

LOCAL WETLAND INVENTORY
 12/1/2000
 COMPOSITE MAPS

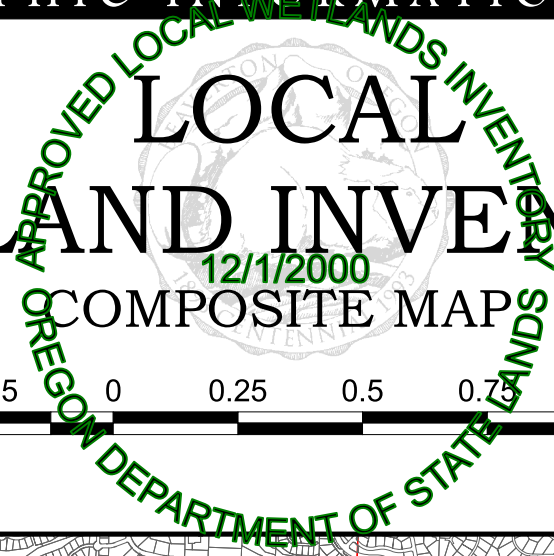

City of Beaverton

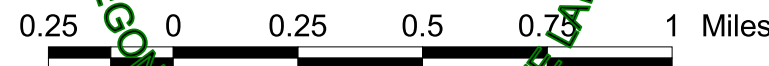

**T-1N R-1W
Section 36**

**T-1S R-1W
Section 01**
US 26

**T-1S R-1W
Section 31**

**T-2S R-1W
Section 06**

Map Index						
30						
31	32	33	34	35	36	
6	5	4	3	2	1	
7	8	9	10	11	12	
18	17	16	15	14	13	
19	20	21	22	23	24	
30	29	28	27	26	25	
31	32	33	34			
6	5	4				

WETLAND INFORMATION IS SUBJECT TO CHANGE

This map is for planning purposes only. Mapped wetland and riparian study area boundaries were not flagged or surveyed (unless noted as delineation study.) There may be exceptions or unmapped wetlands subject to regulation. In all cases, actual field conditions determined wetland boundaries. All wetland boundaries were mapped in the field on aerial photographs at a scale of 1"=400'. Slight variations or inaccuracies in boundaries may occur in transferring data from the aerial photograph scale (1"=400') to the map. On-site verified (Entry Permission Granted) wetland boundaries were mapped accurately to within 25' on the aerial photographs. If site alteration work is proposed, you are advised to contact the Oregon Division of State Lands or the U.S. Army Corps of Engineers with regulatory questions.

Notes:
 All wetlands are locally significant unless otherwise noted.
 Not locally significant wetlands were assessed using locally significant wetlands criteria or are smaller than the minimum assessment unit.
 * Mitigation site according to DSL staff; permit numbers mitigation boundaries not always available.
 This map represents the best data available at the time of publication. While every effort has been made to insure the accuracy of the information shown on this page, the City of Beaverton assumes no responsibility or liability for any errors or omissions.

Legend

- LWI Study Boundary
- Perennial
- Intermittent
- Channel
- * Sample Points
- Pond
- Entry Permission Granted
- DSL Wetland
- Wetland
- Riparian
- Sections
- Taxlots

Information Current as of:
March 2000

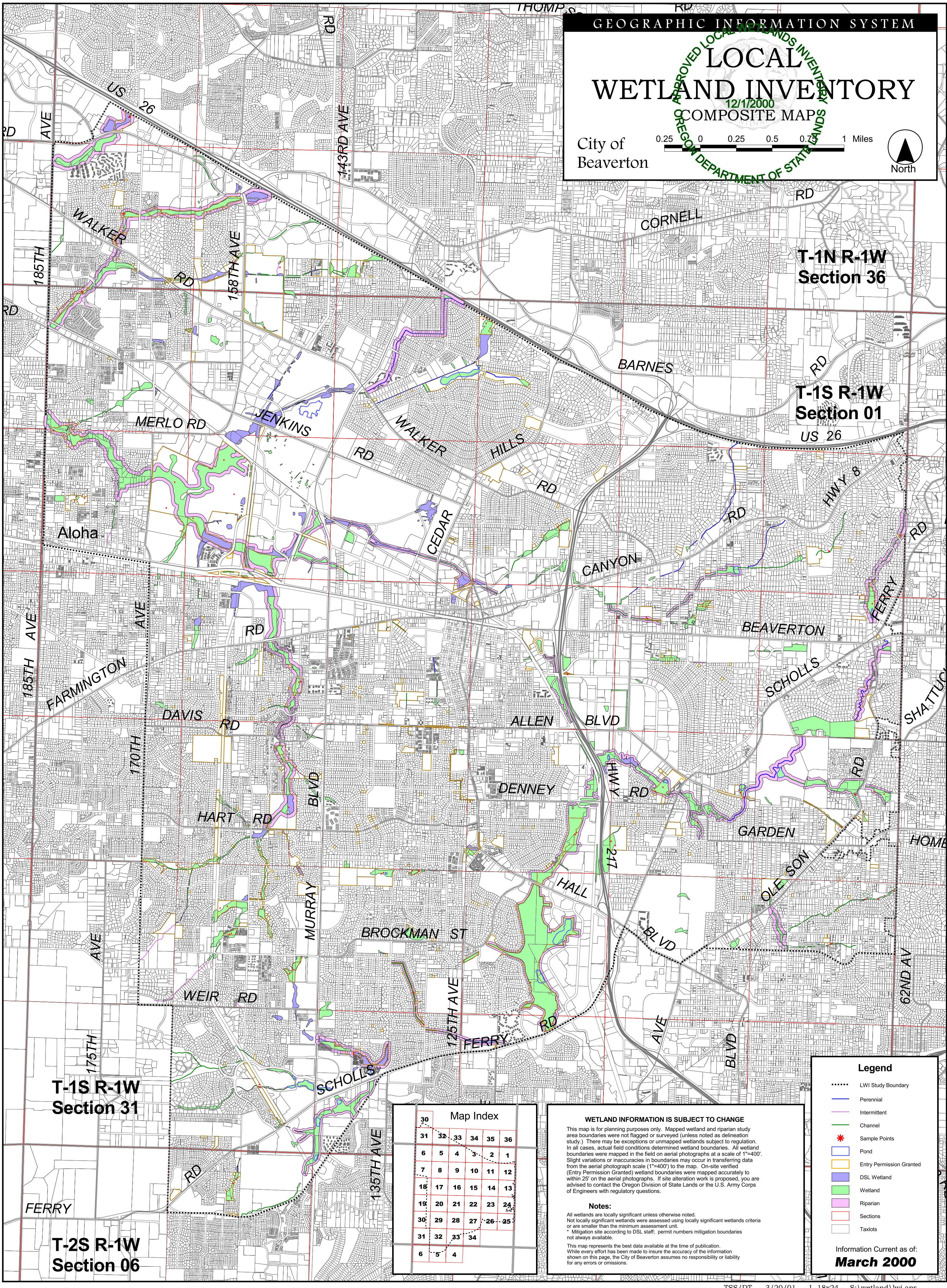

T 1N R 1W SECTION 30

City of Beaverton LOCAL WETLAND INVENTORY

Legend

- Sample Points
 - Beaverton City Limits
 - LWI Study Boundary
 - Perennial
 - Intermittent
 - Channel
 - Pond
 - DSL Wetland
 - Wetland
 - Riparian
 - Entry Permission Granted
 - Taxlots
 - Sections
- NLSW= Not Locally Significant Wetland
 - SWDF= Storm Water Detention Facility
 - M= Mitigation
 - AS= Ash Creek
 - BE= Belaire Creek
 - BR= Bronson Creek
 - BV= Beaverton Creek
 - CE= Center Creek
 - CM= Cedar Mill Creek
 - ER= Erickson Creek
 - FA= Fanno Creek
 - GO= Golf Creek
 - HA= Hall Creek
 - HI= Hiteon Creek
 - JN= Johnson Creek North
 - JO= Johnson Creek South
 - SU= Summer Creek
 - SY= Sylvan Creek
 - WA= Waterhouse Creek
 - WE= Weir Creek
 - WI= Willow Creek
 - WO= Woods Creek

WETLAND INFORMATION IS SUBJECT TO CHANGE

This map is for planning purposes only. Mapped wetland and riparian study area boundaries were not flagged or surveyed (unless noted as delineation study.) There may be exceptions or unmapped wetlands subject to regulation. In all cases, actual field conditions determined wetland boundaries. All wetland boundaries were mapped in the field on aerial photographs at a scale of 1"=400'. Slight variations or inaccuracies in boundaries may occur in transferring data from the aerial photograph scale (1"=400') to the map scale (1"=200'). On-site verified (site access granted) wetland boundaries were mapped accurately to within 25' on the aerial photographs. If site alteration work is proposed, you are advised to contact the Oregon Division of State Lands or the U.S. Army Corps of Engineers with regulatory questions.

Notes:

All wetlands are locally significant unless otherwise noted. Not locally significant wetlands were assessed using locally significant wetlands criteria or are smaller than the minimum assessment unit.
 * Mitigation site according to DSL staff; permit numbers mitigation boundaries not always available.
 This map represents the best data available at the time of publication. While every effort has been made to insure the accuracy of the information shown on this page, the City of Beaverton assumes no responsibility or liability for any errors or omissions.

Wetland acreage



Scale 1" = 600'
at 11"x17" print



30	31	32	33	34	35	36
6	5	4	3	2	1	
7	8	9	10	11	12	
13	14	15	16	17	18	
19	20	21	22	23	24	
25	26	27	28	29	30	
31	32	33	34			
6	5	4				



Information Current as of:
March 2000
Printed on and Corrections as of:
April 20 2001

APPROVED LOCAL WETLANDS INVENTORY
 OREGON DEPARTMENT OF STATE LANDS
 12/1/2000



T 1N R 1W SECTION 32

City of Beaverton LOCAL WETLAND INVENTORY

Legend

- Sample Points
- Beaverton City Limits
- LWI Study Boundary
- Perennial
- Intermittent
- Channel
- Pond
- DSL Wetland
- Wetland
- Riparian
- Entry Permission Granted
- Taxlots
- Sections
- NLSW= Not Locally Significant Wetland
- SWDF= Storm Water Detention Facility
- M= Mitigation
- AS= Ash Creek
- BE= Belaire Creek
- BR= Bronson Creek
- BV= Beaverton Creek
- CE= Center Creek
- CM= Cedar Mill Creek
- ER= Erickson Creek
- FA= Fanno Creek
- GO= Golf Creek
- HA= Hall Creek
- HI= Hiteon Creek
- JN= Johnson Creek North
- JO= Johnson Creek South
- SU= Summer Creek
- SY= Sylvan Creek
- WA= Waterhouse Creek
- WE= Weir Creek
- WI= Willow Creek
- WO= Woods Creek

WETLAND INFORMATION IS SUBJECT TO CHANGE

This map is for planning purposes only. Mapped wetland and riparian study area boundaries were not flagged or surveyed (unless noted as delineation study.) There may be exceptions or unmapped wetlands subject to regulation. In all cases, actual field conditions determined wetland boundaries. All wetland boundaries were mapped in the field on aerial photographs at a scale of 1"=400'. Slight variations or inaccuracies in boundaries may occur in transferring data from the aerial photograph scale (1"=400') to the map scale (1"=200'). On-site verified (site access granted) wetland boundaries were mapped accurately to within 25' on the aerial photographs. If site alteration work is proposed, you are advised to contact the Oregon Division of State Lands or the U.S. Army Corps of Engineers with regulatory questions.

Notes:

All wetlands are locally significant unless otherwise noted. Not locally significant wetlands were assessed using locally significant wetlands criteria or are smaller than the minimum assessment unit.
* Mitigation site according to DSL staff; permit numbers mitigation boundaries not always available.

This map represents the best data available at the time of publication. While every effort has been made to insure the accuracy of the information shown on this page, the City of Beaverton assumes no responsibility or liability for any errors or omissions.

Wetland acreage



Scale 1" = 600'
at 11"x17" print

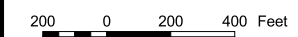

30					
31	32	33	34	35	36
6	5	4	3	2	1
7	8	9	10	11	12
13	14	15	16	17	18
19	20	21	22	23	24
25	26	27	28	29	30
31	32	33	34		
6	5	4			



Information Current as of:
March 2000
Printed on and Corrections as of:
April 20 2001

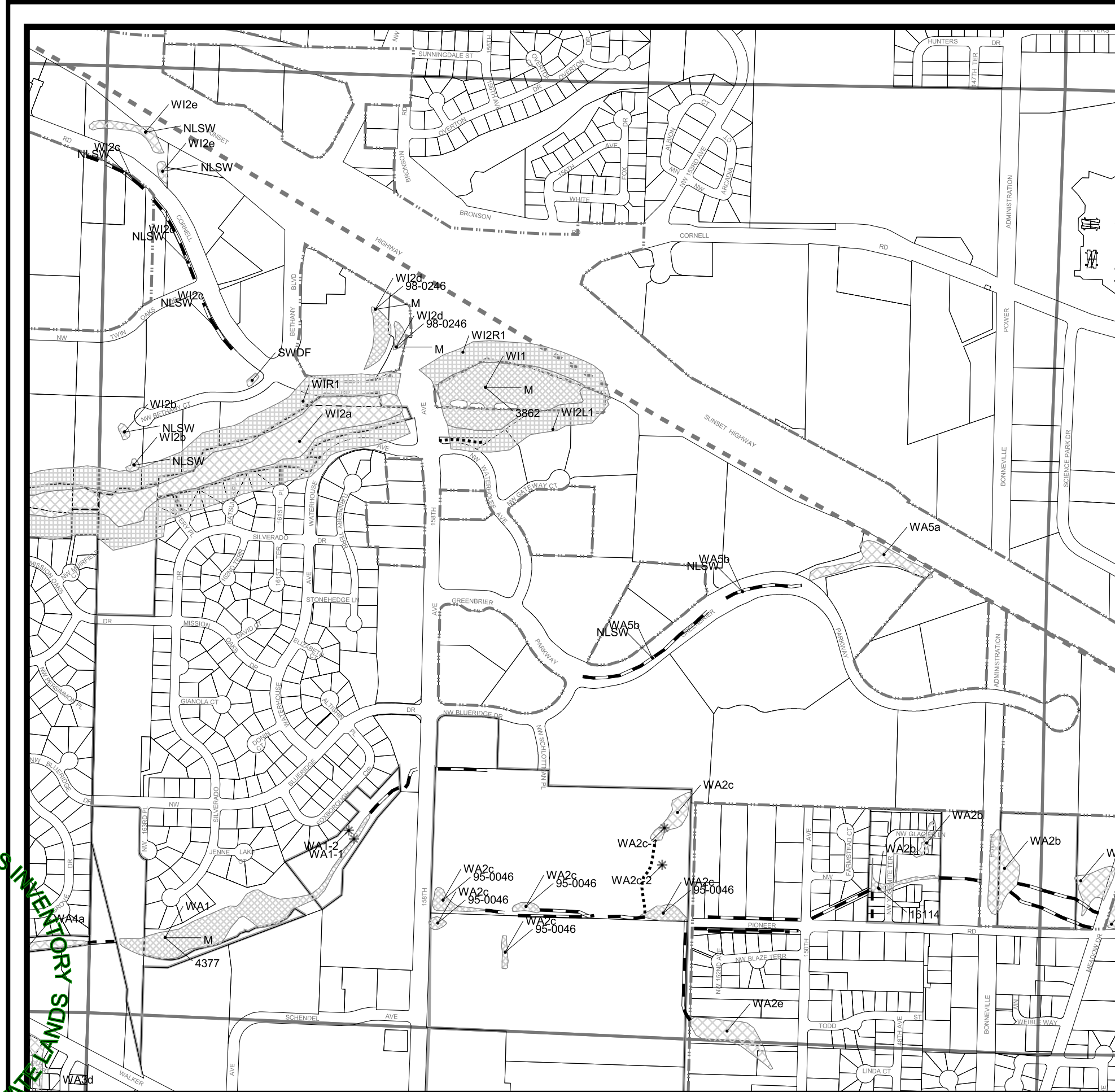

APPROVED LOCAL WETLANDS INVENTORY
 OREGON DEPARTMENT OF STATE LANDS
 12/1/2000

T 1N R 1W SECTION 33

City of Beaverton LOCAL WETLAND INVENTORY

Legend

- Sample Points
 - Beaverton City Limits
 - LWI Study Boundary
 - Perennial
 - Intermittent
 - Channel
 - Pond
 - DSL Wetland
 - Wetland
 - Riparian
 - Entry Permission Granted
 - Taxlots
 - Sections
- NLSW= Not Locally Significant Wetland
 - SWDF= Storm Water Detention Facility
 - M= Mitigation
 - AS= Ash Creek
 - BE= Belaire Creek
 - BR= Bronson Creek
 - BV= Beaverton Creek
 - CE= Center Creek
 - CM= Cedar Mill Creek
 - ER= Erickson Creek
 - FA= Fanno Creek
 - GO= Golf Creek
 - HA= Hall Creek
 - HI= Hiteon Creek
 - JN= Johnson Creek North
 - JO= Johnson Creek South
 - SU= Summer Creek
 - SY= Sylvan Creek
 - WA= Waterhouse Creek
 - WE= Weir Creek
 - WI= Willow Creek
 - WO= Woods Creek

WETLAND INFORMATION IS SUBJECT TO CHANGE

This map is for planning purposes only. Mapped wetland and riparian study area boundaries were not flagged or surveyed (unless noted as delineation study.) There may be exceptions or unmapped wetlands subject to regulation. In all cases, actual field conditions determined wetland boundaries. All wetland boundaries were mapped in the field on aerial photographs at a scale of 1"=400'. Slight variations or inaccuracies in boundaries may occur in transferring data from the aerial photograph scale (1"=400') to the map scale (1"=200'). On-site verified (site access granted) wetland boundaries were mapped accurately to within 25' on the aerial photographs. If site alteration work is proposed, you are advised to contact the Oregon Division of State Lands or the U.S. Army Corps of Engineers with regulatory questions.

Notes:

All wetlands are locally significant unless otherwise noted. Not locally significant wetlands were assessed using locally significant wetlands criteria or are smaller than the minimum assessment unit.
* Mitigation site according to DSL staff; permit numbers mitigation boundaries not always available.

This map represents the best data available at the time of publication. While every effort has been made to insure the accuracy of the information shown on this page, the City of Beaverton assumes no responsibility or liability for any errors or omissions.

Wetland acreage



Scale 1" = 600'
at 11"x17" print



30					
31	32	33	34	35	36
6	5	4	3	2	1
7	8	9	10	11	12
13	14	15	16	17	18
19	20	21	22	23	24
25	26	27	28	29	30
31	32	33	34		
6	5	4			



Information Current as of:
March 2000
Printed on and Corrections as of:
April 20 2001



APPROVED LOCAL WETLANDS INVENTORY
 OREGON DEPARTMENT OF STATE LANDS

12/1/2000

T 1N R 1W SECTION 34

City of Beaverton LOCAL WETLAND INVENTORY

Legend

- Sample Points
 - Beaverton City Limits
 - LWI Study Boundary
 - Perennial
 - Intermittent
 - Channel
 - Pond
 - DSL Wetland
 - Wetland
 - Riparian
 - Entry Permission Granted
 - Taxlots
 - Sections
- NLSW= Not Locally Significant Wetland
 - SWDF= Storm Water Detention Facility
 - M= Mitigation
 - AS= Ash Creek
 - BE= Belaire Creek
 - BR= Bronson Creek
 - BV= Beaverton Creek
 - CE= Center Creek
 - CM= Cedar Mill Creek
 - ER= Erickson Creek
 - FA= Fanno Creek
 - GO= Golf Creek
 - HA= Hall Creek
 - HI= Hiteon Creek
 - JN= Johnson Creek North
 - JO= Johnson Creek South
 - SU= Summer Creek
 - SY= Sylvan Creek
 - WA= Waterhouse Creek
 - WE= Weir Creek
 - WI= Willow Creek
 - WO= Woods Creek

WETLAND INFORMATION IS SUBJECT TO CHANGE

This map is for planning purposes only. Mapped wetland and riparian study area boundaries were not flagged or surveyed (unless noted as delineation study.) There may be exceptions or unmapped wetlands subject to regulation. In all cases, actual field conditions determined wetland boundaries. All wetland boundaries were mapped in the field on aerial photographs at a scale of 1"=400'. Slight variations or inaccuracies in boundaries may occur in transferring data from the aerial photograph scale (1"=400') to the map scale (1"=200'). On-site verified (site access granted) wetland boundaries were mapped accurately to within 25' on the aerial photographs. If site alteration work is proposed, you are advised to contact the Oregon Division of State Lands or the U.S. Army Corps of Engineers with regulatory questions.

Notes:

All wetlands are locally significant unless otherwise noted. Not locally significant wetlands were assessed using locally significant wetlands criteria or are smaller than the minimum assessment unit.
* Mitigation site according to DSL staff; permit numbers mitigation boundaries not always available.

This map represents the best data available at the time of publication. While every effort has been made to insure the accuracy of the information shown on this page, the City of Beaverton assumes no responsibility or liability for any errors or omissions.

Wetland acreage

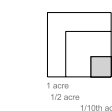

Scale 1" = 600'
at 11"x17" print



30	31	32	33	34	35	36
6	5	4	3	2	1	
7	8	9	10	11	12	
13	14	15	16	17	18	
19	20	21	22	23	24	
25	26	27	28	29	30	
31	32	33	34			
6	5	4				



Information Current as of:
March 2000
Printed on and Corrections as of:
April 20 2001

APPROVED LOCAL WETLANDS INVENTORY
 OREGON DEPARTMENT OF STATE LANDS
 12/1/2000



T 1N R 1W SECTION 35

City of Beaverton LOCAL WETLAND INVENTORY

Legend

- Sample Points
 - Beaverton City Limits
 - LWI Study Boundary
 - Perennial
 - Intermittent
 - Channel
 - Pond
 - DSL Wetland
 - Wetland
 - Riparian
 - Entry Permission Granted
 - Taxlots
 - Sections
- NLSW= Not Locally Significant Wetland
 - SWDF= Storm Water Detention Facility
 - M= Mitigation
 - AS= Ash Creek
 - BE= Belaire Creek
 - BR= Bronson Creek
 - BV= Beaverton Creek
 - CE= Center Creek
 - CM= Cedar Mill Creek
 - ER= Erickson Creek
 - FA= Fanno Creek
 - GO= Golf Creek
 - HA= Hall Creek
 - HI= Hiteon Creek
 - JN= Johnson Creek North
 - JO= Johnson Creek South
 - SU= Summer Creek
 - SY= Sylvan Creek
 - WA= Waterhouse Creek
 - WE= Weir Creek
 - WI= Willow Creek
 - WO= Woods Creek

WETLAND INFORMATION IS SUBJECT TO CHANGE

This map is for planning purposes only. Mapped wetland and riparian study area boundaries were not flagged or surveyed (unless noted as delineation study.) There may be exceptions or unmapped wetlands subject to regulation. In all cases, actual field conditions determined wetland boundaries. All wetland boundaries were mapped in the field on aerial photographs at a scale of 1"=400'. Slight variations or inaccuracies in boundaries may occur in transferring data from the aerial photograph scale (1"=400') to the map scale (1"=200'). On-site verified (site access granted) wetland boundaries were mapped accurately to within 25' on the aerial photographs. If site alteration work is proposed, you are advised to contact the Oregon Division of State Lands or the U.S. Army Corps of Engineers with regulatory questions.

Notes:

All wetlands are locally significant unless otherwise noted. Not locally significant wetlands were assessed using locally significant wetlands criteria or are smaller than the minimum assessment unit.
* Mitigation site according to DSL staff; permit numbers mitigation boundaries not always available.

This map represents the best data available at the time of publication. While every effort has been made to insure the accuracy of the information shown on this page, the City of Beaverton assumes no responsibility or liability for any errors or omissions.

Wetland acreage

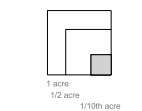

Scale 1" = 600'
at 11"x17" print



30					
31	32	33	34	35	36
6	5	4	3	2	1
7	8	9	10	11	12
18	17	16	15	14	13
19	20	21	22	23	24
30	29	28	27	26	25
31	32	33	34		
6	5	4			



Information Current as of:
March 2000
Printed on and Corrections as of:
April 20 2001

APPROVED LOCAL WETLANDS INVENTORY
 12/1/2000
 OREGON DEPARTMENT OF STATE LANDS

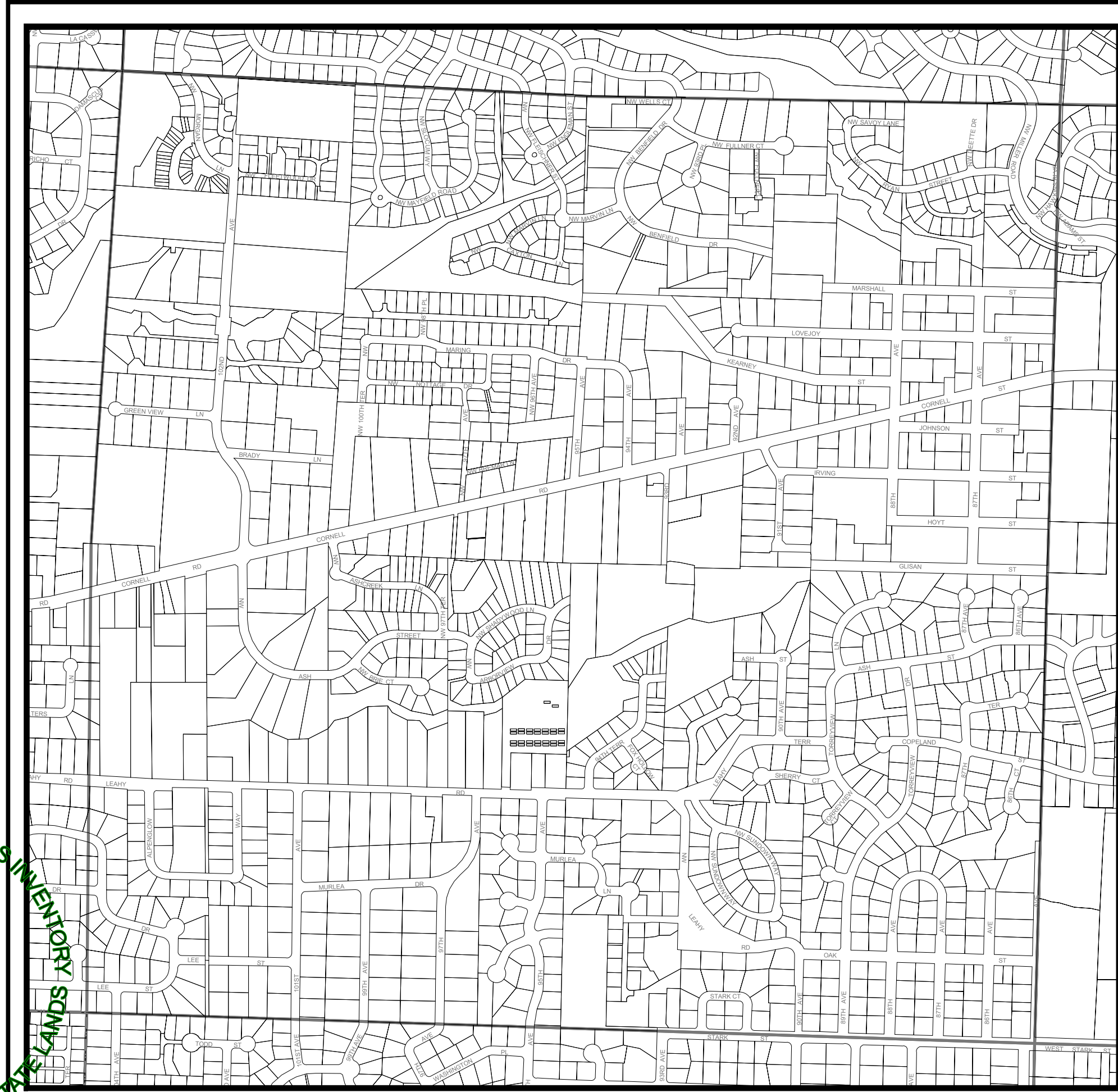

T 1N R 1W SECTION 36

City of Beaverton LOCAL WETLAND INVENTORY

Legend

- Sample Points
 - Beaverton City Limits
 - LWI Study Boundary
 - Perennial
 - Intermittent
 - Channel
 - Pond
 - DSL Wetland
 - Wetland
 - Riparian
 - Entry Permission Granted
 - Taxlots
 - Sections
- NLSW= Not Locally Significant Wetland
 - SWDF= Storm Water Detention Facility
 - M= Mitigation
 - AS= Ash Creek
 - BE= Belaire Creek
 - BR= Bronson Creek
 - BV= Beaverton Creek
 - CE= Center Creek
 - CM= Cedar Mill Creek
 - ER= Erickson Creek
 - FA= Fanno Creek
 - GO= Golf Creek
 - HA= Hall Creek
 - HI= Hiteon Creek
 - JN= Johnson Creek North
 - JO= Johnson Creek South
 - SU= Summer Creek
 - SY= Sylvan Creek
 - WA= Waterhouse Creek
 - WE= Weir Creek
 - WI= Willow Creek
 - WO= Woods Creek

WETLAND INFORMATION IS SUBJECT TO CHANGE

This map is for planning purposes only. Mapped wetland and riparian study area boundaries were not flagged or surveyed (unless noted as delineation study.) There may be exceptions or unmapped wetlands subject to regulation. In all cases, actual field conditions determined wetland boundaries. All wetland boundaries were mapped in the field on aerial photographs at a scale of 1"=400'. Slight variations or inaccuracies in boundaries may occur in transferring data from the aerial photograph scale (1"=400') to the map scale (1"=200'). On-site verified (site access granted) wetland boundaries were mapped accurately to within 25' on the aerial photographs. If site alteration work is proposed, you are advised to contact the Oregon Division of State Lands or the U.S. Army Corps of Engineers with regulatory questions.

Notes:

All wetlands are locally significant unless otherwise noted. Not locally significant wetlands were assessed using locally significant wetlands criteria or are smaller than the minimum assessment unit.
* Mitigation site according to DSL staff; permit numbers mitigation boundaries not always available.

This map represents the best data available at the time of publication. While every effort has been made to insure the accuracy of the information shown on this page, the City of Beaverton assumes no responsibility or liability for any errors or omissions.

Wetland acreage



Scale 1" = 600'
at 11"x17" print



	31	32	33	34	35	36
6	5	4	3	2	1	
7	8	9	10	11	12	
18	17	16	15	14	13	
19	20	21	22	23	24	
30	29	28	27	26	25	
31	32	33	34			
6	5	4				



Information Current as of:
March 2000
Printed on and Corrections as of:
April 20 2001

APPROVED LOCAL WETLANDS INVENTORY
 OREGON DEPARTMENT OF STATE LANDS
 12/1/2000

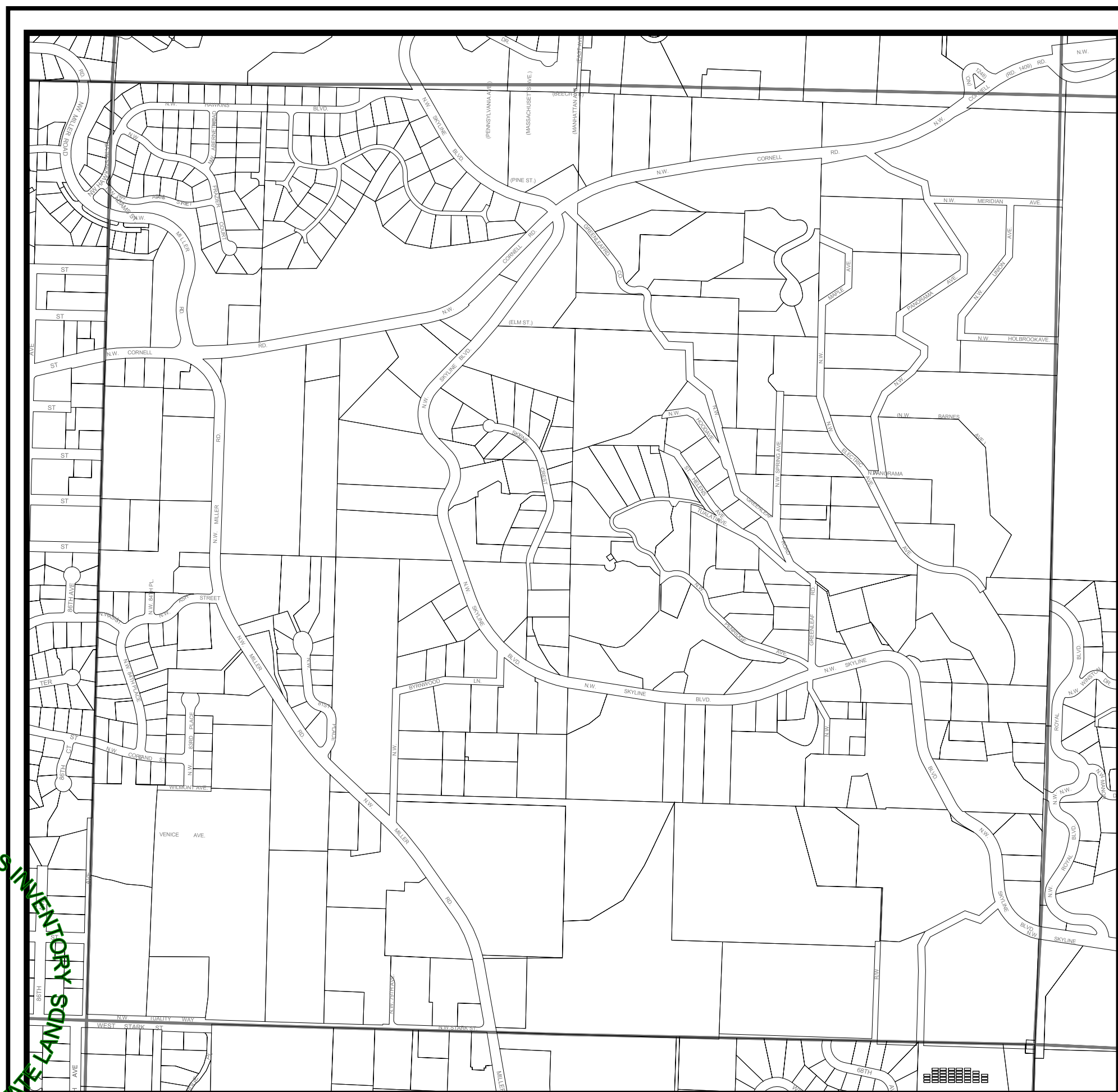

T 1S R 1W SECTION 01

City of Beaverton LOCAL WETLAND INVENTORY

Legend

- * Sample Points
 - Beaverton City Limits
 - LWI Study Boundary
 - - - Perennial
 - Intermittent
 - Channel
 - ▭ Pond
 - ▨ DSL Wetland
 - ▩ Wetland
 - ▧ Riparian
 - Entry Permission Granted
 - Taxlots
 - Sections
- NLSW= Not Locally Significant Wetland
 - SWDF= Storm Water Detention Facility
 - M= Mitigation
 - AS= Ash Creek
 - BE= Belaire Creek
 - BR= Bronson Creek
 - BV= Beaverton Creek
 - CE= Center Creek
 - CM= Cedar Mill Creek
 - ER= Erickson Creek
 - FA= Fanno Creek
 - GO= Golf Creek
 - HA= Hall Creek
 - HI= Hiteon Creek
 - JN= Johnson Creek North
 - JO= Johnson Creek South
 - SU= Summer Creek
 - SY= Sylvan Creek
 - WA= Waterhouse Creek
 - WE= Weir Creek
 - WI= Willow Creek
 - WO= Woods Creek

WETLAND INFORMATION IS SUBJECT TO CHANGE

This map is for planning purposes only. Mapped wetland and riparian study area boundaries were not flagged or surveyed (unless noted as delineation study.) There may be exceptions or unmapped wetlands subject to regulation. In all cases, actual field conditions determined wetland boundaries. All wetland boundaries were mapped in the field on aerial photographs at a scale of 1"=400'. Slight variations or inaccuracies in boundaries may occur in transferring data from the aerial photograph scale (1"=400') to the map scale (1"=200'). On-site verified (site access granted) wetland boundaries were mapped accurately to within 25' on the aerial photographs. If site alteration work is proposed, you are advised to contact the Oregon Division of State Lands or the U.S. Army Corps of Engineers with regulatory questions.

Notes:

All wetlands are locally significant unless otherwise noted.
 Not locally significant wetlands were assessed using locally significant wetlands criteria or are smaller than the minimum assessment unit.
 * Mitigation site according to DSL staff; permit numbers mitigation boundaries not always available.
 This map represents the best data available at the time of publication. While every effort has been made to insure the accuracy of the information shown on this page, the City of Beaverton assumes no responsibility or liability for any errors or omissions.

Wetland acreage

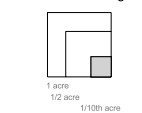

Scale 1" = 600'
at 11"x17" print



30					
31	32	33	34	35	36
6	5	4	3	2	1
7	8	9	10	11	12
13	14	15	16	17	18
19	20	21	22	23	24
25	26	27	28	29	30
31	32	33	34		
6	5	4			



Information Current as of:
March 2000
Printed on and Corrections as of:
April 20 2001

APPROVED LOCAL WETLANDS INVENTORY
 OREGON DEPARTMENT OF STATE LANDS
 12/1/2000



T 1S R 1W SECTION 02

City of Beaverton LOCAL WETLAND INVENTORY

Legend

- Sample Points
 - Beaverton City Limits
 - LWI Study Boundary
 - Perennial
 - Intermittent
 - Channel
 - Pond
 - DSL Wetland
 - Wetland
 - Riparian
 - Entry Permission Granted
 - Taxlots
 - Sections
- NLSW= Not Locally Significant Wetland
 - SWDF= Storm Water Detention Facility
 - M= Mitigation
 - AS= Ash Creek
 - BE= Belaire Creek
 - BR= Bronson Creek
 - BV= Beaverton Creek
 - CE= Center Creek
 - CM= Cedar Mill Creek
 - ER= Erickson Creek
 - FA= Fanno Creek
 - GO= Golf Creek
 - HA= Hall Creek
 - HI= Hiteon Creek
 - JN= Johnson Creek North
 - JO= Johnson Creek South
 - SU= Summer Creek
 - SY= Sylvan Creek
 - WA= Waterhouse Creek
 - WE= Weir Creek
 - WI= Willow Creek
 - WO= Woods Creek

WETLAND INFORMATION IS SUBJECT TO CHANGE

This map is for planning purposes only. Mapped wetland and riparian study area boundaries were not flagged or surveyed (unless noted as delineation study.) There may be exceptions or unmapped wetlands subject to regulation. In all cases, actual field conditions determined wetland boundaries. All wetland boundaries were mapped in the field on aerial photographs at a scale of 1"=400'. Slight variations or inaccuracies in boundaries may occur in transferring data from the aerial photograph scale (1"=400') to the map scale (1"=200'). On-site verified (site access granted) wetland boundaries were mapped accurately to within 25' on the aerial photographs. If site alteration work is proposed, you are advised to contact the Oregon Division of State Lands or the U.S. Army Corps of Engineers with regulatory questions.

Notes:

All wetlands are locally significant unless otherwise noted. Not locally significant wetlands were assessed using locally significant wetlands criteria or are smaller than the minimum assessment unit.
* Mitigation site according to DSL staff; permit numbers mitigation boundaries not always available.

This map represents the best data available at the time of publication. While every effort has been made to insure the accuracy of the information shown on this page, the City of Beaverton assumes no responsibility or liability for any errors or omissions.

Wetland acreage



Scale 1" = 600'
at 11"x17" print



30					
31	32	33	34	35	36
6	5	4	3	2	1
7	8	9	10	11	12
13	14	15	16	17	18
19	20	21	22	23	24
25	26	27	28	29	30
31	32	33	34		
6	5	4			



Information Current as of:
March 2000
Printed on and Corrections as of:
April 20 2001

APPROVED LOCAL WETLANDS INVENTORY
 OREGON DEPARTMENT OF STATE LANDS
 12/1/2000



T 1S R 1W SECTION 03

City of Beaverton LOCAL WETLAND INVENTORY

Legend

- Sample Points
 - Beaverton City Limits
 - LWI Study Boundary
 - Perennial
 - Intermittent
 - Channel
 - Pond
 - DSL Wetland
 - Wetland
 - Riparian
 - Entry Permission Granted
 - Taxlots
 - Sections
- NLSW= Not Locally Significant Wetland
 - SWDF= Storm Water Detention Facility
 - M= Mitigation
 - AS= Ash Creek
 - BE= Belaire Creek
 - BR= Bronson Creek
 - BV= Beaverton Creek
 - CE= Center Creek
 - CM= Cedar Mill Creek
 - ER= Erickson Creek
 - FA= Fanno Creek
 - GO= Golf Creek
 - HA= Hall Creek
 - HI= Hiteon Creek
 - JN= Johnson Creek North
 - JO= Johnson Creek South
 - SU= Summer Creek
 - SY= Sylvan Creek
 - WA= Waterhouse Creek
 - WE= Weir Creek
 - WI= Willow Creek
 - WO= Woods Creek

WETLAND INFORMATION IS SUBJECT TO CHANGE

This map is for planning purposes only. Mapped wetland and riparian study area boundaries were not flagged or surveyed (unless noted as delineation study.) There may be exceptions or unmapped wetlands subject to regulation. In all cases, actual field conditions determined wetland boundaries. All wetland boundaries were mapped in the field on aerial photographs at a scale of 1"=400'. Slight variations or inaccuracies in boundaries may occur in transferring data from the aerial photograph scale (1"=400') to the map scale (1"=200'). On-site verified (site access granted) wetland boundaries were mapped accurately to within 25' on the aerial photographs. If site alteration work is proposed, you are advised to contact the Oregon Division of State Lands or the U.S. Army Corps of Engineers with regulatory questions.

Notes:

All wetlands are locally significant unless otherwise noted. Not locally significant wetlands were assessed using locally significant wetlands criteria or are smaller than the minimum assessment unit.
* Mitigation site according to DSL staff; permit numbers mitigation boundaries not always available.

This map represents the best data available at the time of publication. While every effort has been made to insure the accuracy of the information shown on this page, the City of Beaverton assumes no responsibility or liability for any errors or omissions.

Wetland acreage



Scale 1" = 600'
at 11"x17" print



	30					
31	32	33	34	35	36	
6	5	4	3	2	1	
7	8	9	10	11	12	
13	14	15	16	17	18	
19	20	21	22	23	24	
25	26	27	28	29	30	
31	32	33	34			
6	5	4				



Information Current as of:
March 2000
Printed on and Corrections as of:
April 20 2001

APPROVED LOCAL WETLANDS INVENTORY
 OREGON DEPARTMENT OF STATE LANDS
 12/1/2000



T 1S R 1W SECTION 04

City of Beaverton LOCAL WETLAND INVENTORY

Legend

- Sample Points
- Beaverton City Limits
- LWI Study Boundary
- Perennial
- Intermittent
- Channel
- Pond
- DSL Wetland
- Wetland
- Riparian
- Entry Permission Granted
- Taxlots
- Sections
- NLSW= Not Locally Significant Wetland
- SWDF= Storm Water Detention Facility
- M= Mitigation
- AS= Ash Creek
- BE= Belaire Creek
- BR= Bronson Creek
- BV= Beaverton Creek
- CE= Center Creek
- CM= Cedar Mill Creek
- ER= Erickson Creek
- FA= Fanno Creek
- GO= Golf Creek
- HA= Hall Creek
- HI= Hiteon Creek
- JN= Johnson Creek North
- JO= Johnson Creek South
- SU= Summer Creek
- SY= Sylvan Creek
- WA= Waterhouse Creek
- WE= Weir Creek
- WI= Willow Creek
- WO= Woods Creek

WETLAND INFORMATION IS SUBJECT TO CHANGE

This map is for planning purposes only. Mapped wetland and riparian study area boundaries were not flagged or surveyed (unless noted as delineation study.) There may be exceptions or unmapped wetlands subject to regulation. In all cases, actual field conditions determined wetland boundaries. All wetland boundaries were mapped in the field on aerial photographs at a scale of 1"=400'. Slight variations or inaccuracies in boundaries may occur in transferring data from the aerial photograph scale (1"=400') to the map scale (1"=200'). On-site verified (site access granted) wetland boundaries were mapped accurately to within 25' on the aerial photographs. If site alteration work is proposed, you are advised to contact the Oregon Division of State Lands or the U.S. Army Corps of Engineers with regulatory questions.

Notes:

All wetlands are locally significant unless otherwise noted. Not locally significant wetlands were assessed using locally significant wetlands criteria or are smaller than the minimum assessment unit.
* Mitigation site according to DSL staff; permit numbers mitigation boundaries not always available.

This map represents the best data available at the time of publication. While every effort has been made to insure the accuracy of the information shown on this page, the City of Beaverton assumes no responsibility or liability for any errors or omissions.

Wetland acreage

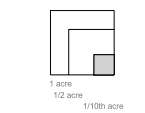

Scale 1" = 600'
at 11"x17" print



31	32	33	34	35	36	
6	5	4	3	2	1	
7	8	9	10	11	12	
13	14	15	16	17	18	
19	20	21	22	23	24	
25	26	27	28	29	30	
31	32	33	34			
6	5	4				



Information Current as of:
March 2000
Printed on and Corrections as of:
April 20 2001



APPROVED LOCAL WETLANDS INVENTORY
 OREGON DEPARTMENT OF STATE LANDS
 12/1/2000

T 1S R 1W SECTION 05

City of Beaverton LOCAL WETLAND INVENTORY

Legend

- Sample Points
- Beaverton City Limits
- LWI Study Boundary
- Perennial
- Intermittent
- Channel
- Pond
- DSL Wetland
- Wetland
- Riparian
- Entry Permission Granted
- Taxlots
- Sections
- NLSW= Not Locally Significant Wetland
- SWDF= Storm Water Detention Facility
- M= Mitigation
- AS= Ash Creek
- BE= Belaire Creek
- BR= Bronson Creek
- BV= Beaverton Creek
- CE= Center Creek
- CM= Cedar Mill Creek
- ER= Erickson Creek
- FA= Fanno Creek
- GO= Golf Creek
- HA= Hall Creek
- HI= Hiteon Creek
- JN= Johnson Creek North
- JO= Johnson Creek South
- SU= Summer Creek
- SY= Sylvan Creek
- WA= Waterhouse Creek
- WE= Weir Creek
- WI= Willow Creek
- WO= Woods Creek

WETLAND INFORMATION IS SUBJECT TO CHANGE

This map is for planning purposes only. Mapped wetland and riparian study area boundaries were not flagged or surveyed (unless noted as delineation study.) There may be exceptions or unmapped wetlands subject to regulation. In all cases, actual field conditions determined wetland boundaries. All wetland boundaries were mapped in the field on aerial photographs at a scale of 1"=400'. Slight variations or inaccuracies in boundaries may occur in transferring data from the aerial photograph scale (1"=400') to the map scale (1"=200'). On-site verified (site access granted) wetland boundaries were mapped accurately to within 25' on the aerial photographs. If site alteration work is proposed, you are advised to contact the Oregon Division of State Lands or the U.S. Army Corps of Engineers with regulatory questions.

Notes:

All wetlands are locally significant unless otherwise noted. Not locally significant wetlands were assessed using locally significant wetlands criteria or are smaller than the minimum assessment unit.
 * Mitigation site according to DSL staff; permit numbers mitigation boundaries not always available.
 This map represents the best data available at the time of publication. While every effort has been made to insure the accuracy of the information shown on this page, the City of Beaverton assumes no responsibility or liability for any errors or omissions.

Wetland acreage

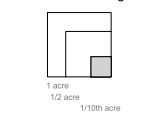

Scale 1" = 600'
at 11"x17" print



30					
31	32	33	34	35	36
6	5	4	3	2	1
7	8	9	10	11	12
13	14	15	16	17	18
19	20	21	22	23	24
25	26	27	28	29	30
31	32	33	34		
6	5	4			



Information Current as of:
March 2000
Printed on and Corrections as of:
April 20 2001

APPROVED LOCAL WETLANDS INVENTORY
 OREGON DEPARTMENT OF STATE LANDS
 12/1/2000



T 1S R 1W SECTION 06

City of Beaverton LOCAL WETLAND INVENTORY

Legend

- Sample Points
 - Beaverton City Limits
 - LWI Study Boundary
 - Perennial
 - Intermittent
 - Channel
 - Pond
 - DSL Wetland
 - Wetland
 - Riparian
 - Entry Permission Granted
 - Taxlots
 - Sections
- NLSW= Not Locally Significant Wetland
 - SWDF= Storm Water Detention Facility
 - M= Mitigation
 - AS= Ash Creek
 - BE= Belaire Creek
 - BR= Bronson Creek
 - BV= Beaverton Creek
 - CE= Center Creek
 - CM= Cedar Mill Creek
 - ER= Erickson Creek
 - FA= Fanno Creek
 - GO= Golf Creek
 - HA= Hall Creek
 - HI= Hiteon Creek
 - JN= Johnson Creek North
 - JO= Johnson Creek South
 - SU= Summer Creek
 - SY= Sylvan Creek
 - WA= Waterhouse Creek
 - WE= Weir Creek
 - WI= Willow Creek
 - WO= Woods Creek

WETLAND INFORMATION IS SUBJECT TO CHANGE

This map is for planning purposes only. Mapped wetland and riparian study area boundaries were not flagged or surveyed (unless noted as delineation study.) There may be exceptions or unmapped wetlands subject to regulation. In all cases, actual field conditions determined wetland boundaries. All wetland boundaries were mapped in the field on aerial photographs at a scale of 1"=400'. Slight variations or inaccuracies in boundaries may occur in transferring data from the aerial photograph scale (1"=400') to the map scale (1"=200'). On-site verified (site access granted) wetland boundaries were mapped accurately to within 25' on the aerial photographs. If site alteration work is proposed, you are advised to contact the Oregon Division of State Lands or the U.S. Army Corps of Engineers with regulatory questions.

Notes:

All wetlands are locally significant unless otherwise noted. Not locally significant wetlands were assessed using locally significant wetlands criteria or are smaller than the minimum assessment unit.
 * Mitigation site according to DSL staff; permit numbers mitigation boundaries not always available.
 This map represents the best data available at the time of publication. While every effort has been made to insure the accuracy of the information shown on this page, the City of Beaverton assumes no responsibility or liability for any errors or omissions.

Wetland acreage

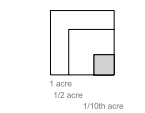

Scale 1" = 600'
at 11"x17" print



30					
31	32	33	34	35	36
6	5	4	3	2	1
7	8	9	10	11	12
13	14	15	16	17	18
19	20	21	22	23	24
25	26	27	28	29	30
31	32	33	34		
6	5	4			



Information Current as of:
March 2000
Printed on and Corrections as of:
April 20 2001

APPROVED LOCAL WETLANDS INVENTORY
 OREGON DEPARTMENT OF STATE LANDS
 12/1/2000

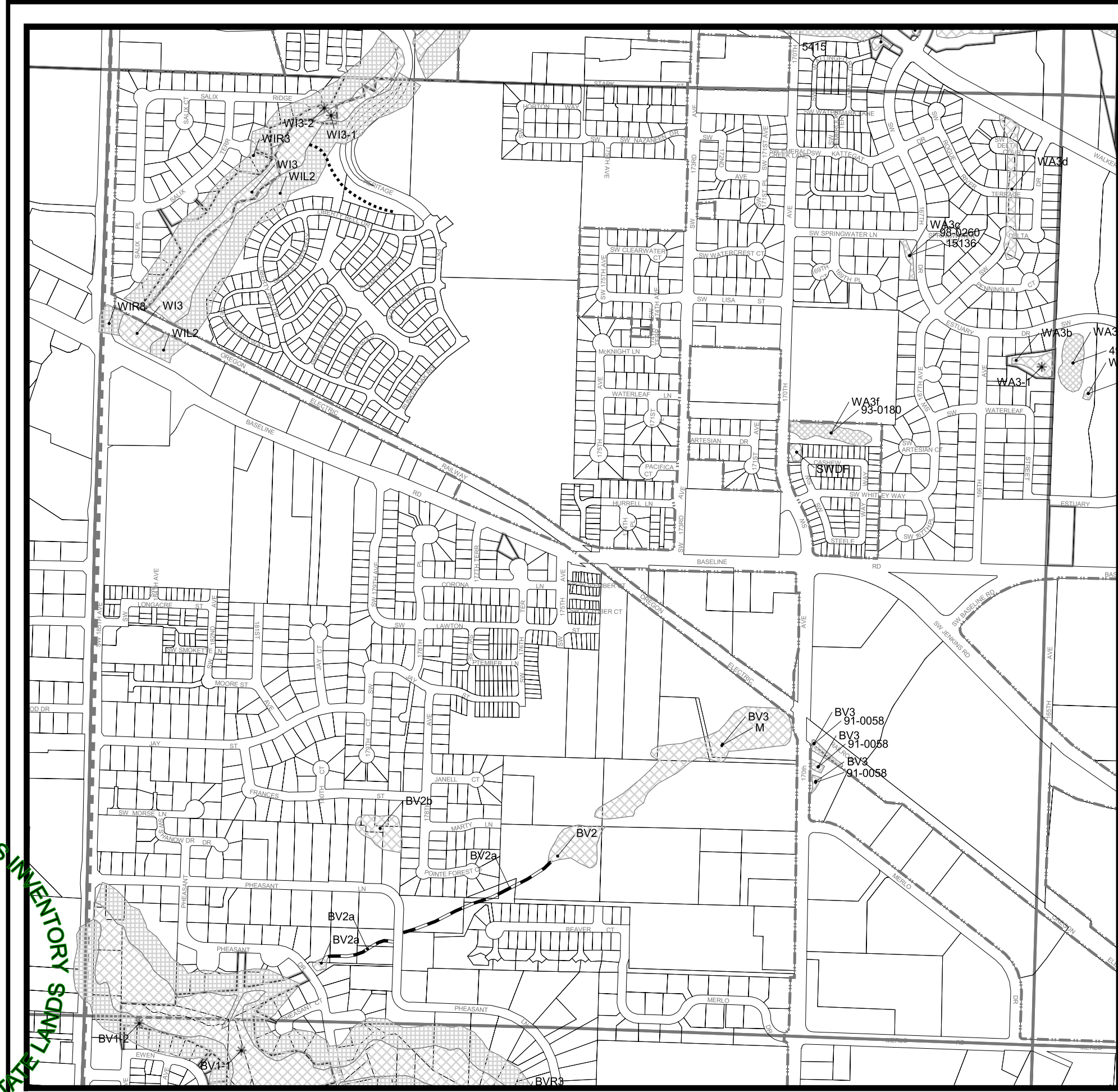

T 1S R 1W SECTION 07

City of Beaverton LOCAL WETLAND INVENTORY

Legend

- Sample Points
- Beaverton City Limits
- LWI Study Boundary
- Perennial
- Intermittent
- Channel
- Pond
- DSL Wetland
- Wetland
- Riparian
- Entry Permission Granted
- Taxlots
- Sections
- NLSW= Not Locally Significant Wetland
- SWDF= Storm Water Detention Facility
- M= Mitigation
- AS= Ash Creek
- BE= Belaire Creek
- BR= Bronson Creek
- BV= Beaverton Creek
- CE= Center Creek
- CM= Cedar Mill Creek
- ER= Erickson Creek
- FA= Fanno Creek
- GO= Golf Creek
- HA= Hall Creek
- HI= Hiteon Creek
- JN= Johnson Creek North
- JO= Johnson Creek South
- SU= Summer Creek
- SY= Sylvan Creek
- WA= Waterhouse Creek
- WE= Weir Creek
- WI= Willow Creek
- WO= Woods Creek

WETLAND INFORMATION IS SUBJECT TO CHANGE

This map is for planning purposes only. Mapped wetland and riparian study area boundaries were not flagged or surveyed (unless noted as delineation study.) There may be exceptions or unmapped wetlands subject to regulation. In all cases, actual field conditions determined wetland boundaries. All wetland boundaries were mapped in the field on aerial photographs at a scale of 1"=400'. Slight variations or inaccuracies in boundaries may occur in transferring data from the aerial photograph scale (1"=400') to the map scale (1"=200'). On-site verified (site access granted) wetland boundaries were mapped accurately to within 25' on the aerial photographs. If site alteration work is proposed, you are advised to contact the Oregon Division of State Lands or the U.S. Army Corps of Engineers with regulatory questions.

Notes:

All wetlands are locally significant unless otherwise noted. Not locally significant wetlands were assessed using locally significant wetlands criteria or are smaller than the minimum assessment unit.
 * Mitigation site according to DSL staff; permit numbers mitigation boundaries not always available.
 This map represents the best data available at the time of publication. While every effort has been made to insure the accuracy of the information shown on this page, the City of Beaverton assumes no responsibility or liability for any errors or omissions.

Wetland acreage

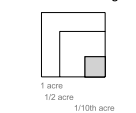

Scale 1" = 600'
at 11"x17" print



30					
31	32	33	34	35	36
6	5	4	3	2	1
7	8	9	10	11	12
13	14	15	16	17	18
19	20	21	22	23	24
25	26	27	28	29	30
31	32	33	34		
6	5	4			



Information Current as of:
March 2000
Printed on and Corrections as of:
April 20 2001

APPROVED LOCAL WETLANDS INVENTORY
 OREGON DEPARTMENT OF STATE LANDS
 12/1/2000

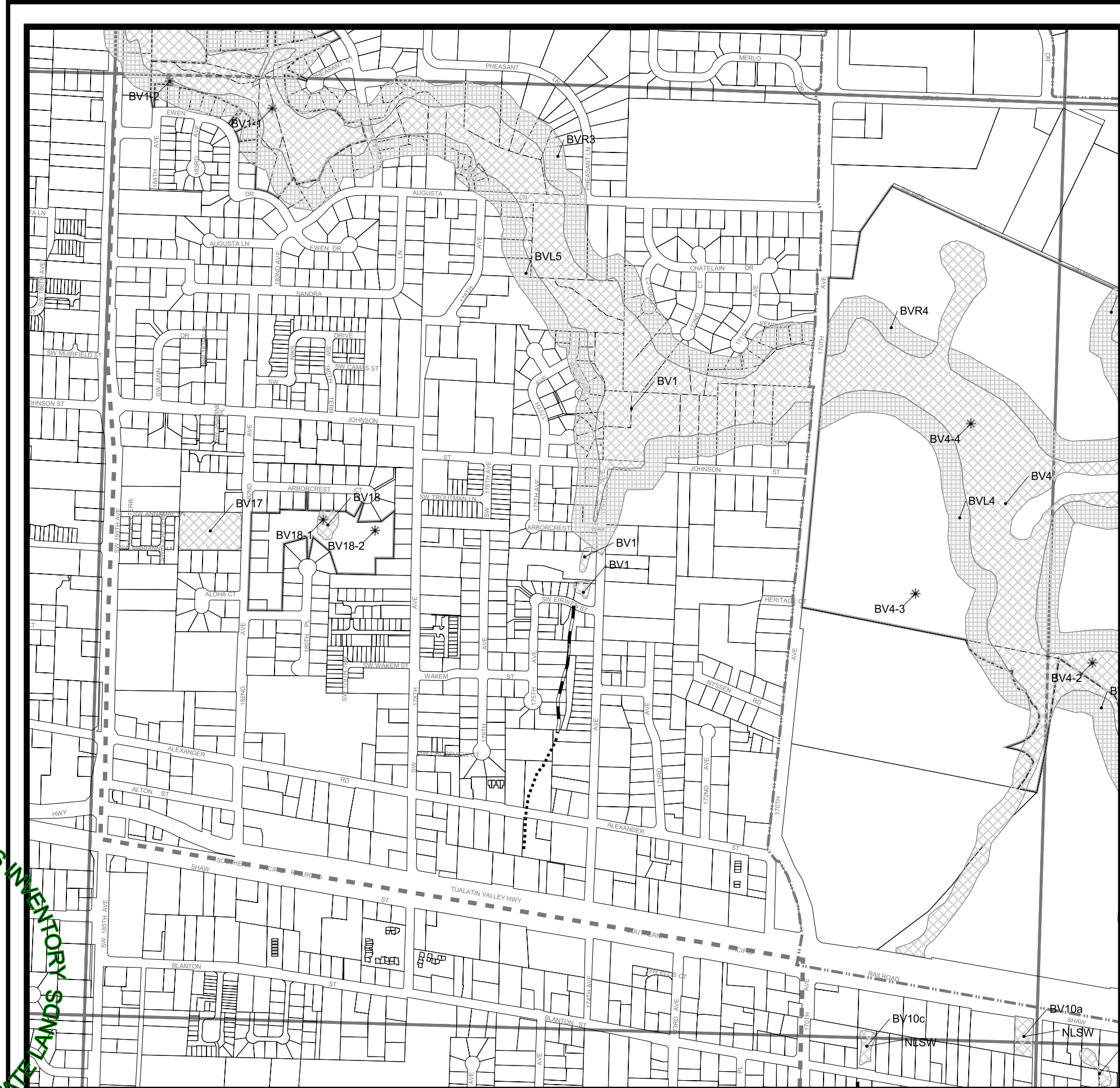

T 1S R 1W SECTION 08

City of Beaverton LOCAL WETLAND INVENTORY

Legend

- Sample Points
- Beaverton City Limits
- LWI Study Boundary
- Perennial
- Intermittent
- Channel
- Pond
- DSL Wetland
- Wetland
- Riparian
- Entry Permission Granted
- Taxlots
- Sections
- NLSW= Not Locally Significant Wetland
- SWDF= Storm Water Detention Facility
- M= Mitigation
- AS= Ash Creek
- BE= Belaire Creek
- BR= Bronson Creek
- BV= Beaverton Creek
- CE= Center Creek
- CM= Cedar Mill Creek
- ER= Erickson Creek
- FA= Fanno Creek
- GO= Golf Creek
- HA= Hall Creek
- HI= Hiteon Creek
- JN= Johnson Creek North
- JO= Johnson Creek South
- SU= Summer Creek
- SY= Sylvan Creek
- WA= Waterhouse Creek
- WE= Weir Creek
- WI= Willow Creek
- WO= Woods Creek

WETLAND INFORMATION IS SUBJECT TO CHANGE

This map is for planning purposes only. Mapped wetland and riparian study area boundaries were not flagged or surveyed (unless noted as delineation study.) There may be exceptions or unmapped wetlands subject to regulation. In all cases, actual field conditions determined wetland boundaries. All wetland boundaries were mapped in the field on aerial photographs at a scale of 1"=400'. Slight variations or inaccuracies in boundaries may occur in transferring data from the aerial photograph scale (1"=400') to the map scale (1"=200'). On-site verified (site access granted) wetland boundaries were mapped accurately to within 25' on the aerial photographs. If site alteration work is proposed, you are advised to contact the Oregon Division of State Lands or the U.S. Army Corps of Engineers with regulatory questions.

Notes:

All wetlands are locally significant unless otherwise noted. Not locally significant wetlands were assessed using locally significant wetlands criteria or are smaller than the minimum assessment unit.
 * Mitigation site according to DSL staff; permit numbers mitigation boundaries not always available.
 This map represents the best data available at the time of publication. While every effort has been made to insure the accuracy of the information shown on this page, the City of Beaverton assumes no responsibility or liability for any errors or omissions.

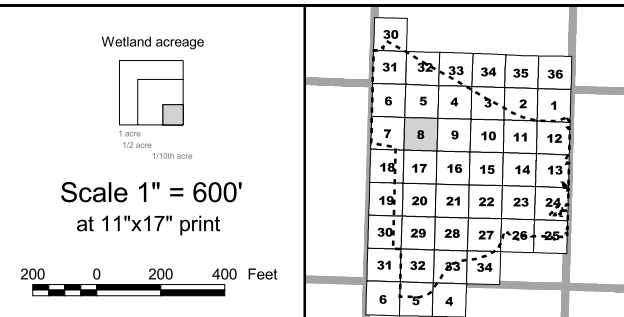

Information Current as of:
March 2000
Printed on and Corrections as of:
April 20 2001

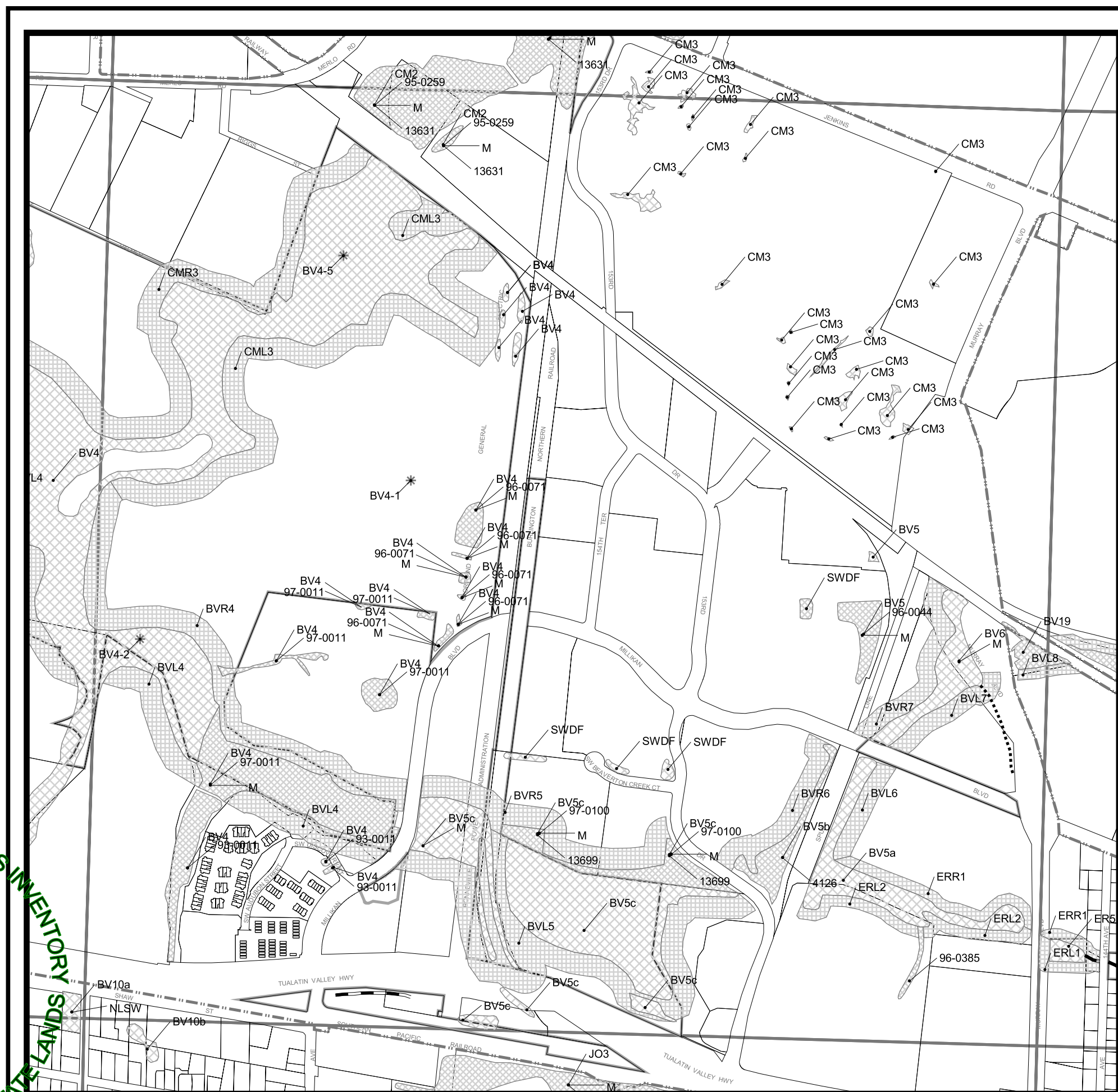

APPROVED LOCAL WETLANDS INVENTORY
 OREGON DEPARTMENT OF STATE LANDS
 12/1/2000

OREGON DEPARTMENT OF STATE LANDS
 APPROVED LOCAL WETLANDS INVENTORY
 12/1/2000

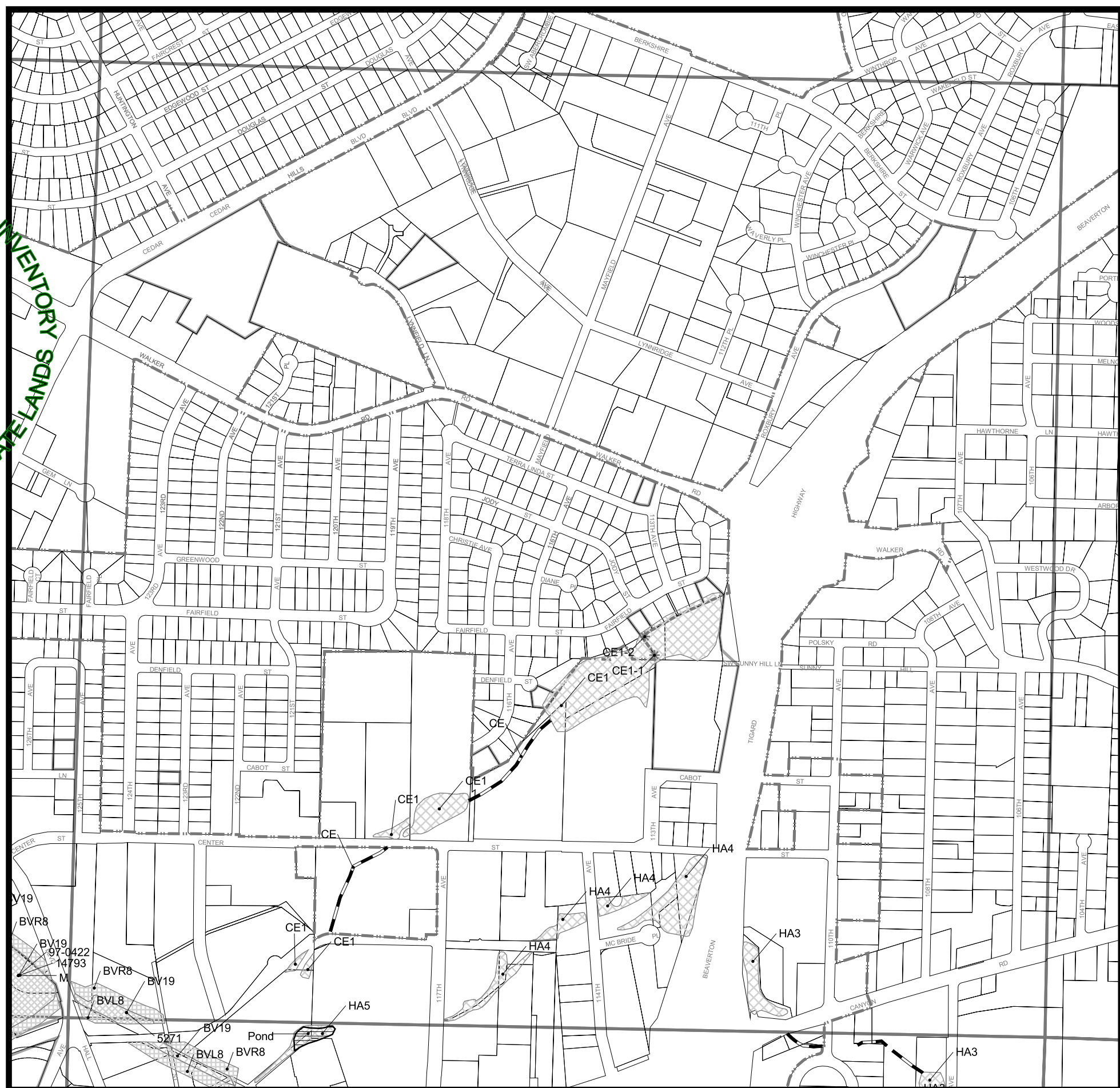

T 1S R 1W SECTION 10

City of Beaverton LOCAL WETLAND INVENTORY

Legend

- Sample Points
- Beaverton City Limits
- LWI Study Boundary
- Perennial
- Intermittent
- Channel
- Pond
- DSL Wetland
- Wetland
- Riparian
- Entry Permission Granted
- Taxlots
- Sections
- NLSW= Not Locally Significant Wetland
- SWDF= Storm Water Detention Facility
- M= Mitigation
- AS= Ash Creek
- BE= Belaire Creek
- BR= Bronson Creek
- BV= Beaverton Creek
- CE= Center Creek
- CM= Cedar Mill Creek
- ER= Erickson Creek
- FA= Fanno Creek
- GO= Golf Creek
- HA= Hall Creek
- HI= Hiteon Creek
- JN= Johnson Creek North
- JO= Johnson Creek South
- SU= Summer Creek
- SY= Sylvan Creek
- WA= Waterhouse Creek
- WE= Weir Creek
- WI= Willow Creek
- WO= Woods Creek

WETLAND INFORMATION IS SUBJECT TO CHANGE

This map is for planning purposes only. Mapped wetland and riparian study area boundaries were not flagged or surveyed (unless noted as delineation study.) There may be exceptions or unmapped wetlands subject to regulation. In all cases, actual field conditions determined wetland boundaries. All wetland boundaries were mapped in the field on aerial photographs at a scale of 1"=400'. Slight variations or inaccuracies in boundaries may occur in transferring data from the aerial photograph scale (1"=400') to the map scale (1"=200'). On-site verified (site access granted) wetland boundaries were mapped accurately to within 25' on the aerial photographs. If site alteration work is proposed, you are advised to contact the Oregon Division of State Lands or the U.S. Army Corps of Engineers with regulatory questions.

Notes:

All wetlands are locally significant unless otherwise noted. Not locally significant wetlands were assessed using locally significant wetlands criteria or are smaller than the minimum assessment unit.
 * Mitigation site according to DSL staff; permit numbers mitigation boundaries not always available.
 This map represents the best data available at the time of publication. While every effort has been made to insure the accuracy of the information shown on this page, the City of Beaverton assumes no responsibility or liability for any errors or omissions.

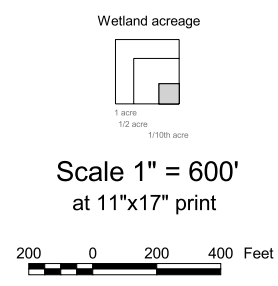

30					
31	32	33	34	35	36
6	5	4	3	2	1
7	8	9	10	11	12
13	14	15	16	17	18
19	20	21	22	23	24
25	26	27	28	29	30
31	32	33	34		
6	5	4			



Information Current as of:
March 2000
 Printed on and Corrections as of:
April 20 2001

T 1S R 1W SECTION 11

City of Beaverton LOCAL WETLAND INVENTORY

Legend

- Sample Points
 - Beaverton City Limits
 - LWI Study Boundary
 - Perennial
 - Intermittent
 - Channel
 - Pond
 - DSL Wetland
 - Wetland
 - Riparian
 - Entry Permission Granted
 - Taxlots
 - Sections
- NLSW= Not Locally Significant Wetland
 - SWDF= Storm Water Detention Facility
 - M= Mitigation
 - AS= Ash Creek
 - BE= Belaire Creek
 - BR= Bronson Creek
 - BV= Beaverton Creek
 - CE= Center Creek
 - CM= Cedar Mill Creek
 - ER= Erickson Creek
 - FA= Fanno Creek
 - GO= Golf Creek
 - HA= Hall Creek
 - HI= Hiteon Creek
 - JN= Johnson Creek North
 - JO= Johnson Creek South
 - SU= Summer Creek
 - SY= Sylvan Creek
 - WA= Waterhouse Creek
 - WE= Weir Creek
 - WI= Willow Creek
 - WO= Woods Creek

WETLAND INFORMATION IS SUBJECT TO CHANGE

This map is for planning purposes only. Mapped wetland and riparian study area boundaries were not flagged or surveyed (unless noted as delineation study.) There may be exceptions or unmapped wetlands subject to regulation. In all cases, actual field conditions determined wetland boundaries. All wetland boundaries were mapped in the field on aerial photographs at a scale of 1"=400'. Slight variations or inaccuracies in boundaries may occur in transferring data from the aerial photograph scale (1"=400') to the map scale (1"=200'). On-site verified (site access granted) wetland boundaries were mapped accurately to within 25' on the aerial photographs. If site alteration work is proposed, you are advised to contact the Oregon Division of State Lands or the U.S. Army Corps of Engineers with regulatory questions.

Notes:

All wetlands are locally significant unless otherwise noted. Not locally significant wetlands were assessed using locally significant wetlands criteria or are smaller than the minimum assessment unit.
 * Mitigation site according to DSL staff; permit numbers mitigation boundaries not always available.
 This map represents the best data available at the time of publication. While every effort has been made to insure the accuracy of the information shown on this page, the City of Beaverton assumes no responsibility or liability for any errors or omissions.

Wetland acreage

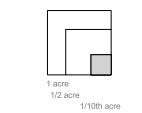

Scale 1" = 600'
at 11"x17" print



30					
31	32	33	34	35	36
6	5	4	3	2	1
7	8	9	10	11	12
13	14	15	16	17	18
19	20	21	22	23	24
25	26	27	28	29	30
31	32	33	34		
6	5	4			



Information Current as of:
March 2000
Printed on and Corrections as of:
April 20 2001

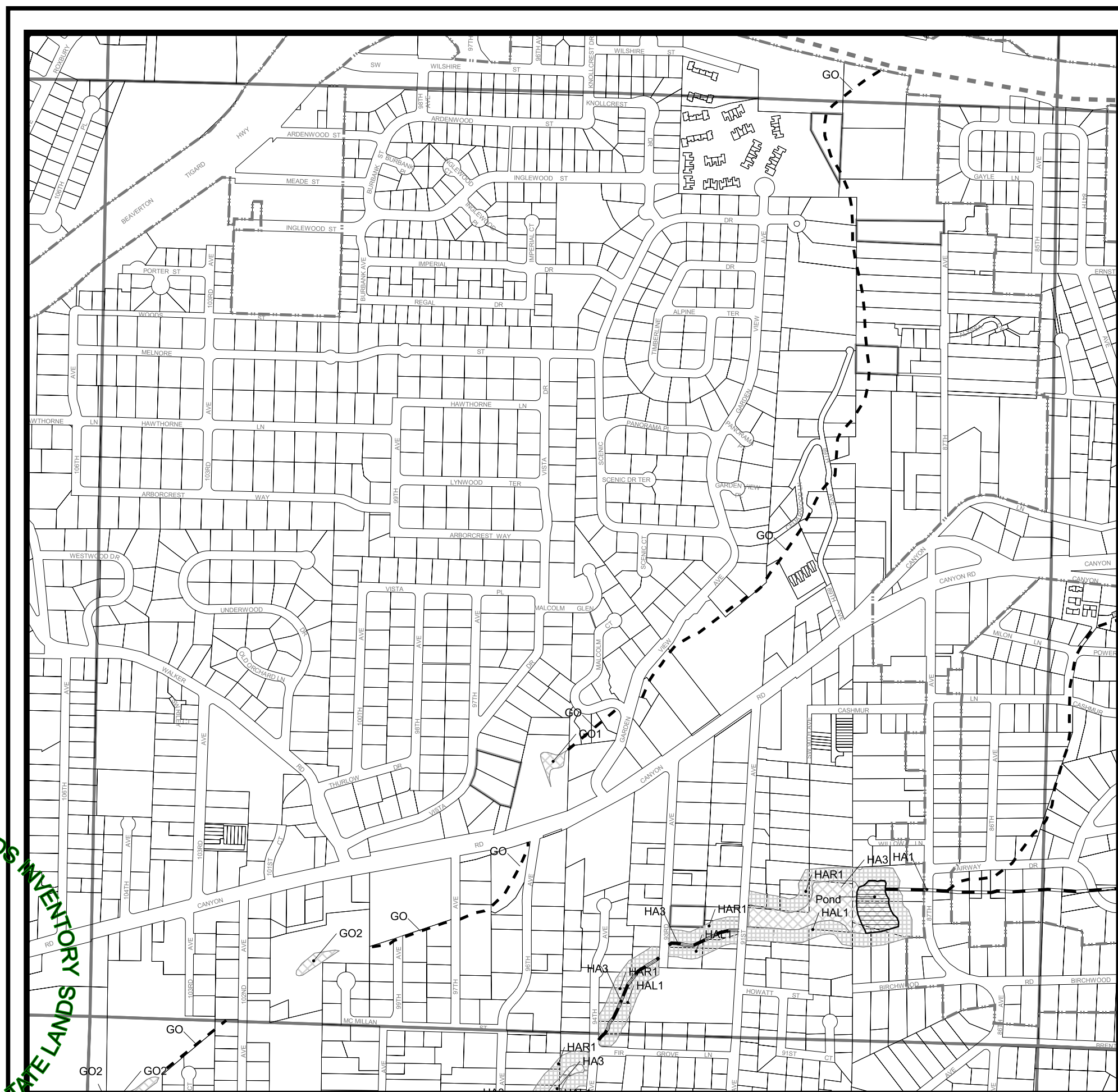

APPROVED LOCAL WETLANDS INVENTORY
 OREGON DEPARTMENT OF STATE LANDS
 12/1/2000

T 1S R 1W SECTION 12

City of Beaverton LOCAL WETLAND INVENTORY

Legend

- Sample Points
 - Beaverton City Limits
 - LWI Study Boundary
 - Perennial
 - Intermittent
 - Channel
 - Pond
 - DSL Wetland
 - Wetland
 - Riparian
 - Entry Permission Granted
 - Taxlots
 - Sections
- NLSW= Not Locally Significant Wetland
 - SWDF= Storm Water Detention Facility
 - M= Mitigation
 - AS= Ash Creek
 - BE= Belaire Creek
 - BR= Bronson Creek
 - BV= Beaverton Creek
 - CE= Center Creek
 - CM= Cedar Mill Creek
 - ER= Erickson Creek
 - FA= Fanno Creek
 - GO= Golf Creek
 - HA= Hall Creek
 - HI= Hiteon Creek
 - JN= Johnson Creek North
 - JO= Johnson Creek South
 - SU= Summer Creek
 - SY= Sylvan Creek
 - WA= Waterhouse Creek
 - WE= Weir Creek
 - WI= Willow Creek
 - WO= Woods Creek

WETLAND INFORMATION IS SUBJECT TO CHANGE

This map is for planning purposes only. Mapped wetland and riparian study area boundaries were not flagged or surveyed (unless noted as delineation study.) There may be exceptions or unmapped wetlands subject to regulation. In all cases, actual field conditions determined wetland boundaries. All wetland boundaries were mapped in the field on aerial photographs at a scale of 1"=400'. Slight variations or inaccuracies in boundaries may occur in transferring data from the aerial photograph scale (1"=400') to the map scale (1"=200'). On-site verified (site access granted) wetland boundaries were mapped accurately to within 25' on the aerial photographs. If site alteration work is proposed, you are advised to contact the Oregon Division of State Lands or the U.S. Army Corps of Engineers with regulatory questions.

Notes:

All wetlands are locally significant unless otherwise noted. Not locally significant wetlands were assessed using locally significant wetlands criteria or are smaller than the minimum assessment unit.
 * Mitigation site according to DSL staff; permit numbers mitigation boundaries not always available.
 This map represents the best data available at the time of publication. While every effort has been made to insure the accuracy of the information shown on this page, the City of Beaverton assumes no responsibility or liability for any errors or omissions.

Wetland acreage

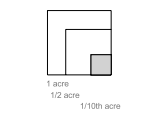

Scale 1" = 600'
at 11"x17" print



31	32	33	34	35	36	
6	5	4		2	1	
7	8	9	10	11	12	
13	14	15	16	17	18	
19	20	21	22	23	24	
25	26	27	28	29	30	
31	32	33	34			
6	5	4				



Information Current as of:
March 2000
Printed on and Corrections as of:
April 20 2001

APPROVED LOCAL WETLANDS INVENTORY
 12/1/2000
 OREGON DEPARTMENT OF STATE LANDS

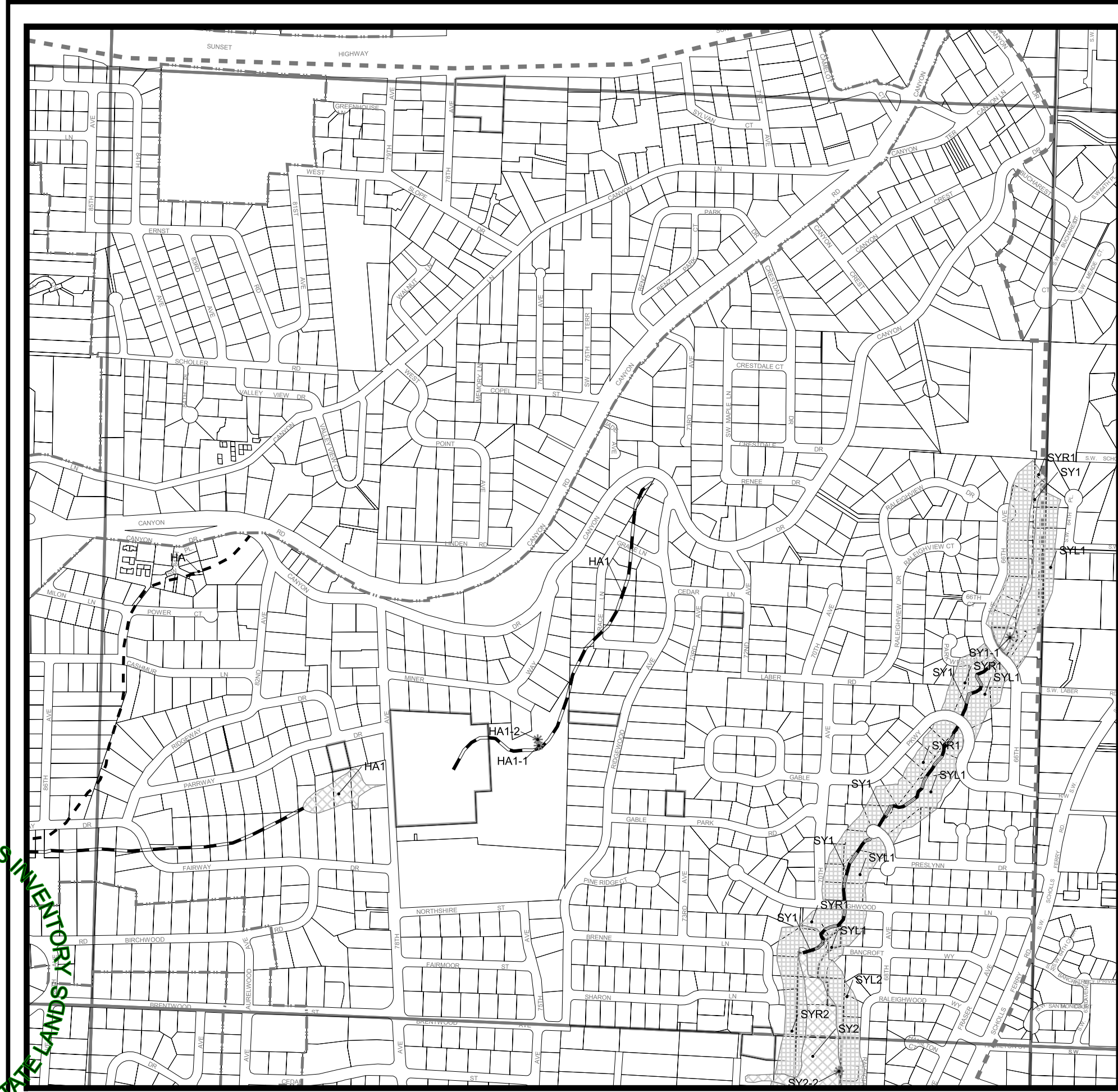

T 1S R 1W SECTION 13

City of Beaverton LOCAL WETLAND INVENTORY

Legend

- Sample Points
- Beaverton City Limits
- LWI Study Boundary
- Perennial
- Intermittent
- Channel
- Pond
- DSL Wetland
- Wetland
- Riparian
- Entry Permission Granted
- Taxlots
- Sections
- NLSW= Not Locally Significant Wetland
- SWDF= Storm Water Detention Facility
- M= Mitigation
- AS= Ash Creek
- BE= Belaire Creek
- BR= Bronson Creek
- BV= Beaverton Creek
- CE= Center Creek
- CM= Cedar Mill Creek
- ER= Erickson Creek
- FA= Fanno Creek
- GO= Golf Creek
- HA= Hall Creek
- HI= Hiteon Creek
- JN= Johnson Creek North
- JO= Johnson Creek South
- SU= Summer Creek
- SY= Sylvan Creek
- WA= Waterhouse Creek
- WE= Weir Creek
- WI= Willow Creek
- WO= Woods Creek

WETLAND INFORMATION IS SUBJECT TO CHANGE

This map is for planning purposes only. Mapped wetland and riparian study area boundaries were not flagged or surveyed (unless noted as delineation study.) There may be exceptions or unmapped wetlands subject to regulation. In all cases, actual field conditions determined wetland boundaries. All wetland boundaries were mapped in the field on aerial photographs at a scale of 1"=400'. Slight variations or inaccuracies in boundaries may occur in transferring data from the aerial photograph scale (1"=400') to the map scale (1"=200'). On-site verified (site access granted) wetland boundaries were mapped accurately to within 25' on the aerial photographs. If site alteration work is proposed, you are advised to contact the Oregon Division of State Lands or the U.S. Army Corps of Engineers with regulatory questions.

Notes:

All wetlands are locally significant unless otherwise noted. Not locally significant wetlands were assessed using locally significant wetlands criteria or are smaller than the minimum assessment unit.
 * Mitigation site according to DSL staff; permit numbers mitigation boundaries not always available.
 This map represents the best data available at the time of publication. While every effort has been made to insure the accuracy of the information shown on this page, the City of Beaverton assumes no responsibility or liability for any errors or omissions.

Wetland acreage

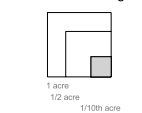

Scale 1" = 600'
at 11"x17" print



30					
31	32	33	34	35	36
6	5	4	3	2	1
7	8	9	10	11	12
13	14	15	16	17	18
19	20	21	22	23	24
25	26	27	28	29	30
31	32	33	34		
6	5	4			



Information Current as of:
March 2000
Printed on and Corrections as of:
April 20 2001

APPROVED LOCAL WETLANDS INVENTORY
 OREGON DEPARTMENT OF STATE LANDS

12/1/2000



T 1S R 1W SECTION 14

City of Beaverton LOCAL WETLAND INVENTORY

Legend

- Sample Points
 - Beaverton City Limits
 - LWI Study Boundary
 - Perennial
 - Intermittent
 - Channel
 - Pond
 - DSL Wetland
 - Wetland
 - Riparian
 - Entry Permission Granted
 - Taxlots
 - Sections
- NLSW= Not Locally Significant Wetland
 - SWDF= Storm Water Detention Facility
 - M= Mitigation
 - AS= Ash Creek
 - BE= Belaire Creek
 - BR= Bronson Creek
 - BV= Beaverton Creek
 - CE= Center Creek
 - CM= Cedar Mill Creek
 - ER= Erickson Creek
 - FA= Fanno Creek
 - GO= Golf Creek
 - HA= Hall Creek
 - HI= Hiteon Creek
 - JN= Johnson Creek North
 - JO= Johnson Creek South
 - SU= Summer Creek
 - SY= Sylvan Creek
 - WA= Waterhouse Creek
 - WE= Weir Creek
 - WI= Willow Creek
 - WO= Woods Creek

WETLAND INFORMATION IS SUBJECT TO CHANGE

This map is for planning purposes only. Mapped wetland and riparian study area boundaries were not flagged or surveyed (unless noted as delineation study.) There may be exceptions or unmapped wetlands subject to regulation. In all cases, actual field conditions determined wetland boundaries. All wetland boundaries were mapped in the field on aerial photographs at a scale of 1"=400'. Slight variations or inaccuracies in boundaries may occur in transferring data from the aerial photograph scale (1"=400') to the map scale (1"=200'). On-site verified (site access granted) wetland boundaries were mapped accurately to within 25' on the aerial photographs. If site alteration work is proposed, you are advised to contact the Oregon Division of State Lands or the U.S. Army Corps of Engineers with regulatory questions.

Notes:

All wetlands are locally significant unless otherwise noted. Not locally significant wetlands were assessed using locally significant wetlands criteria or are smaller than the minimum assessment unit.
 * Mitigation site according to DSL staff; permit numbers mitigation boundaries not always available.
 This map represents the best data available at the time of publication. While every effort has been made to insure the accuracy of the information shown on this page, the City of Beaverton assumes no responsibility or liability for any errors or omissions.

Wetland acreage

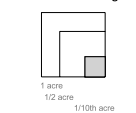

Scale 1" = 600'
at 11"x17" print



30					
31	32	33	34	35	36
6	5	4	3	2	1
7	8	9	10	11	12
13	14	15	16	17	18
19	20	21	22	23	24
25	26	27	28	29	30
31	32	33	34		
6	5	4			



Information Current as of:
March 2000
Printed on and Corrections as of:
April 20 2001

12/1/2000
 APPROVED LOCAL WETLANDS INVENTORY
 OREGON DEPARTMENT OF STATE LANDS

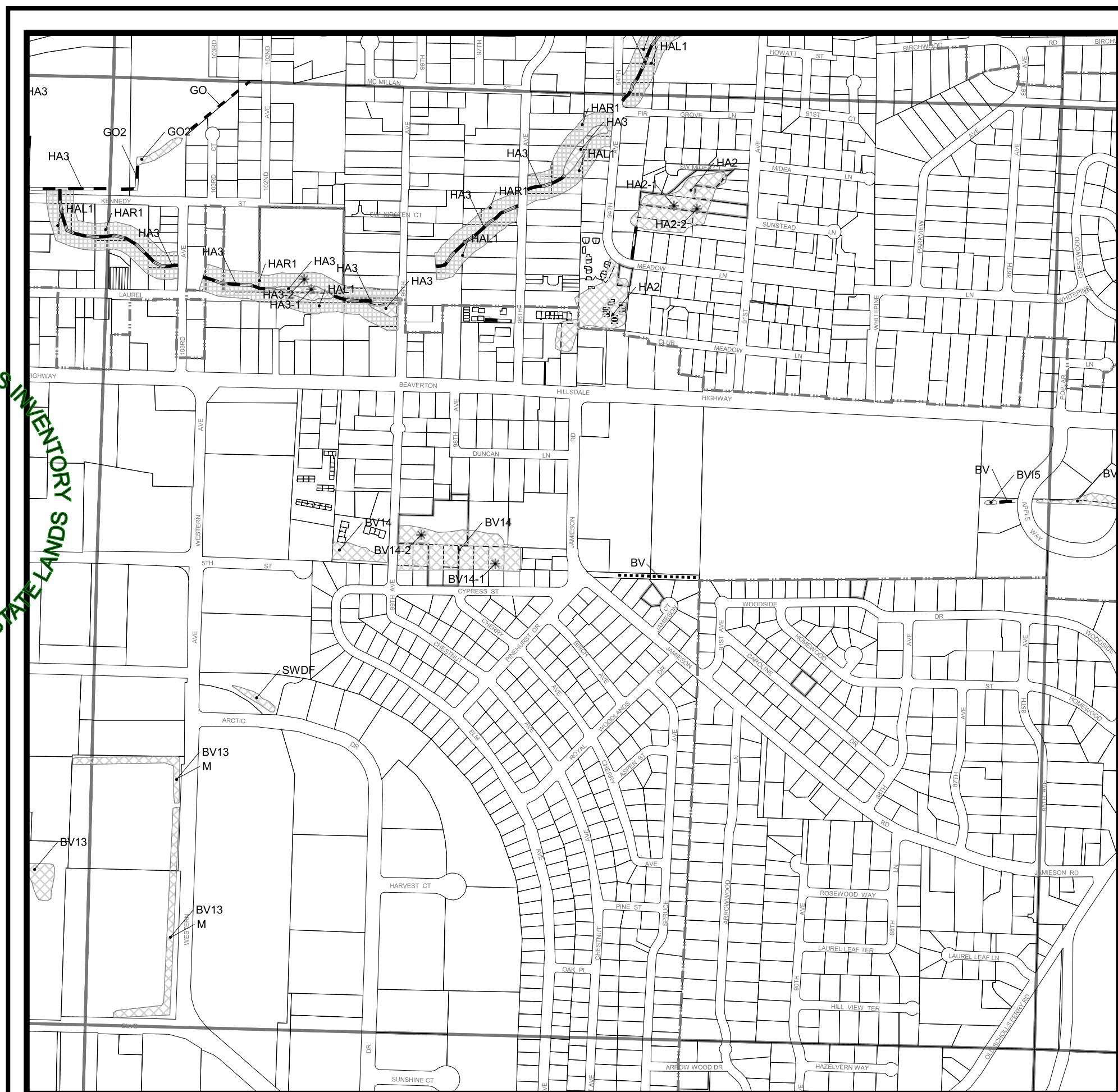

T 1S R 1W SECTION 15

City of Beaverton LOCAL WETLAND INVENTORY

Legend

- Sample Points
- Beaverton City Limits
- LWI Study Boundary
- Perennial
- Intermittent
- Channel
- Pond
- DSL Wetland
- Wetland
- Riparian
- Entry Permission Granted
- Taxlots
- Sections
- NLSW= Not Locally Significant Wetland
- SWDF= Storm Water Detention Facility
- M= Mitigation
- AS= Ash Creek
- BE= Belaire Creek
- BR= Bronson Creek
- BV= Beaverton Creek
- CE= Center Creek
- CM= Cedar Mill Creek
- ER= Erickson Creek
- FA= Fanno Creek
- GO= Golf Creek
- HA= Hall Creek
- HI= Hiteon Creek
- JN= Johnson Creek North
- JO= Johnson Creek South
- SU= Summer Creek
- SY= Sylvan Creek
- WA= Waterhouse Creek
- WE= Weir Creek
- WI= Willow Creek
- WO= Woods Creek

WETLAND INFORMATION IS SUBJECT TO CHANGE

This map is for planning purposes only. Mapped wetland and riparian study area boundaries were not flagged or surveyed (unless noted as delineation study.) There may be exceptions or unmapped wetlands subject to regulation. In all cases, actual field conditions determined wetland boundaries. All wetland boundaries were mapped in the field on aerial photographs at a scale of 1"=400'. Slight variations or inaccuracies in boundaries may occur in transferring data from the aerial photograph scale (1"=400') to the map scale (1"=200'). On-site verified (site access granted) wetland boundaries were mapped accurately to within 25' on the aerial photographs. If site alteration work is proposed, you are advised to contact the Oregon Division of State Lands or the U.S. Army Corps of Engineers with regulatory questions.

Notes:

All wetlands are locally significant unless otherwise noted. Not locally significant wetlands were assessed using locally significant wetlands criteria or are smaller than the minimum assessment unit.
 * Mitigation site according to DSL staff; permit numbers mitigation boundaries not always available.
 This map represents the best data available at the time of publication. While every effort has been made to insure the accuracy of the information shown on this page, the City of Beaverton assumes no responsibility or liability for any errors or omissions.

Wetland acreage

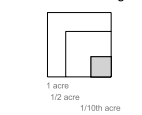

Scale 1" = 600'
at 11"x17" print



30					
31	32	33	34	35	36
6	5	4	3	2	1
7	8	9	10	11	12
13	14	15	16	17	18
19	20	21	22	23	24
25	26	27	28	29	30
31	32	33	34		
6	5	4			



Information Current as of:
March 2000
Printed on and Corrections as of:
April 20 2001

APPROVED LOCAL WETLANDS INVENTORY
 OREGON DEPARTMENT OF STATE LANDS
 12/1/2000

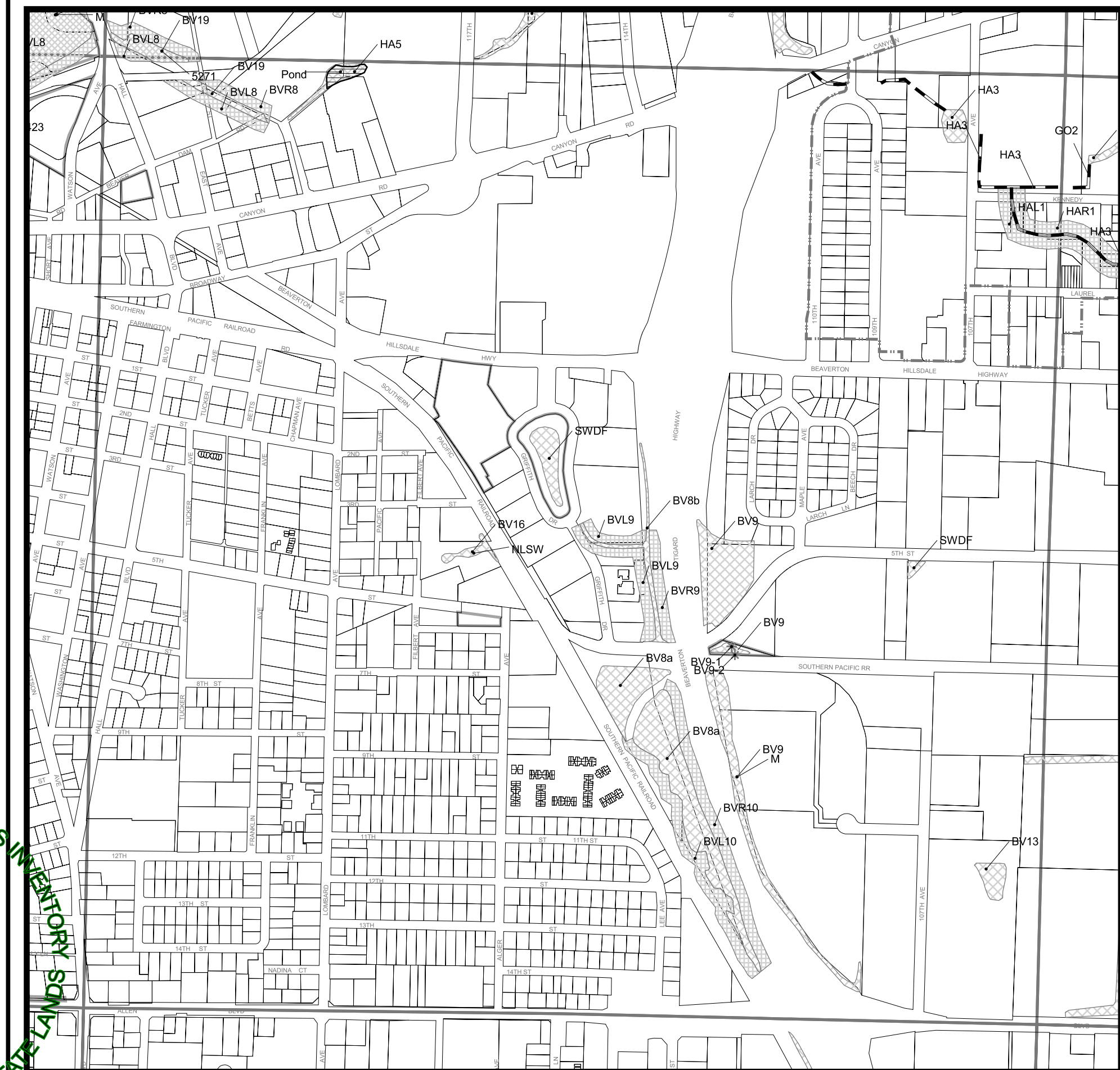

T 1S R 1W SECTION 16

City of Beaverton LOCAL WETLAND INVENTORY

Legend

- Sample Points
- Beaverton City Limits
- LWI Study Boundary
- Perennial
- Intermittent
- Channel
- Pond
- DSL Wetland
- Wetland
- Riparian
- Entry Permission Granted
- Taxlots
- Sections
- NLSW= Not Locally Significant Wetland
- SWDF= Storm Water Detention Facility
- M= Mitigation
- AS= Ash Creek
- BE= Belaire Creek
- BR= Bronson Creek
- BV= Beaverton Creek
- CE= Center Creek
- CM= Cedar Mill Creek
- ER= Erickson Creek
- FA= Fanno Creek
- GO= Golf Creek
- HA= Hall Creek
- HI= Hiteon Creek
- JN= Johnson Creek North
- JO= Johnson Creek South
- SU= Summer Creek
- SY= Sylvan Creek
- WA= Waterhouse Creek
- WE= Weir Creek
- WI= Willow Creek
- WO= Woods Creek

WETLAND INFORMATION IS SUBJECT TO CHANGE

This map is for planning purposes only. Mapped wetland and riparian study area boundaries were not flagged or surveyed (unless noted as delineation study.) There may be exceptions or unmapped wetlands subject to regulation. In all cases, actual field conditions determined wetland boundaries. All wetland boundaries were mapped in the field on aerial photographs at a scale of 1"=400'. Slight variations or inaccuracies in boundaries may occur in transferring data from the aerial photograph scale (1"=400') to the map scale (1"=200'). On-site verified (site access granted) wetland boundaries were mapped accurately to within 25' on the aerial photographs. If site alteration work is proposed, you are advised to contact the Oregon Division of State Lands or the U.S. Army Corps of Engineers with regulatory questions.

Notes:

All wetlands are locally significant unless otherwise noted. Not locally significant wetlands were assessed using locally significant wetlands criteria or are smaller than the minimum assessment unit.
 * Mitigation site according to DSL staff; permit numbers mitigation boundaries not always available.
 This map represents the best data available at the time of publication. While every effort has been made to insure the accuracy of the information shown on this page, the City of Beaverton assumes no responsibility or liability for any errors or omissions.

Wetland acreage

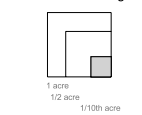

Scale 1" = 600'
at 11"x17" print



30					
31	32	33	34	35	36
6	5	4	3	2	1
7	8	9	10	11	12
13	14	15	16	17	18
19	20	21	22	23	24
25	26	27	28	29	30
31	32	33	34		
6	5	4			



Information Current as of:
March 2000
Printed on and Corrections as of:
April 20 2001

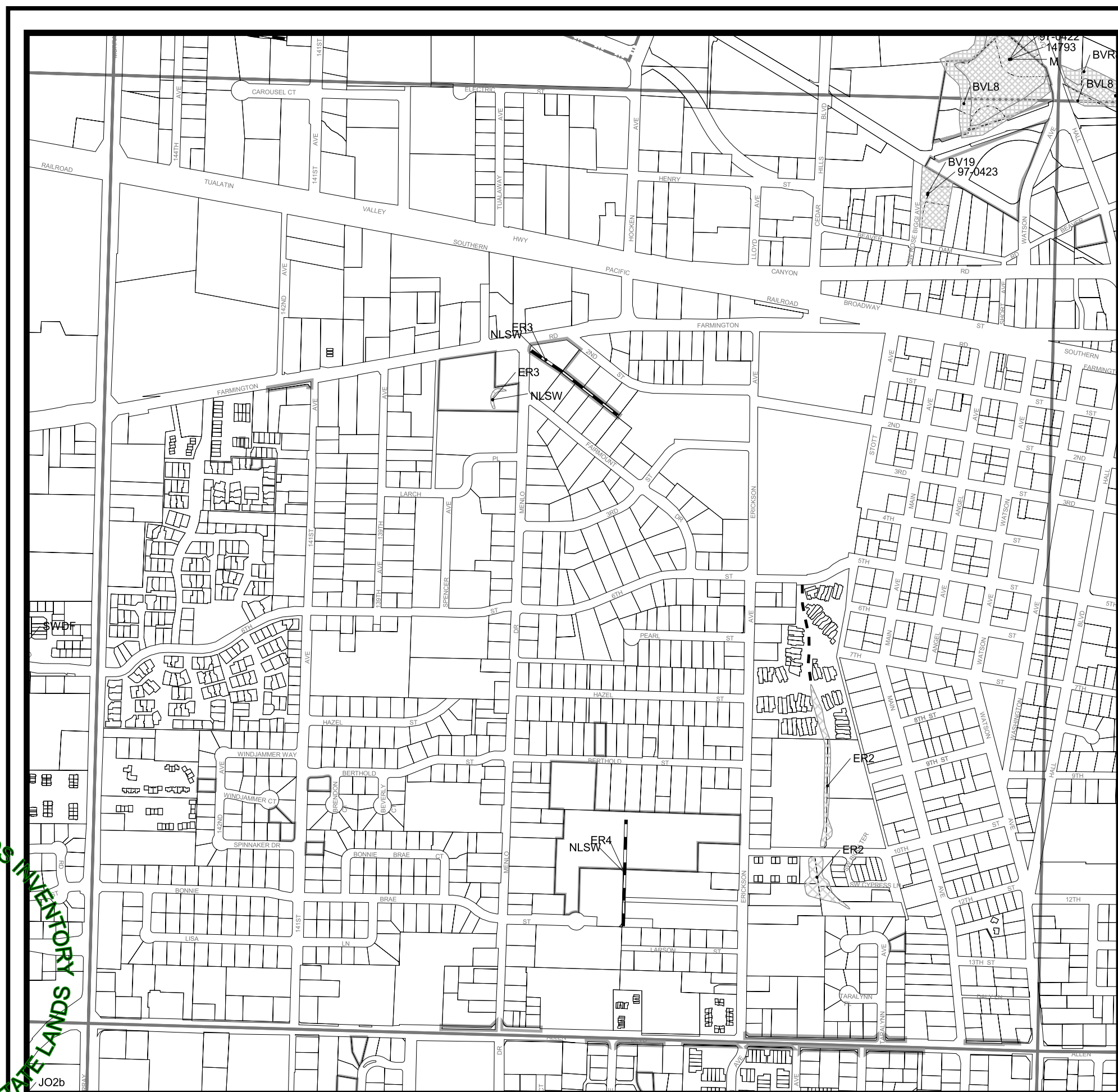

APPROVED LOCAL WETLANDS INVENTORY
OREGON DEPARTMENT OF STATE LANDS

12/1/2000

JO2b

T 1S R 1W SECTION 17

City of Beaverton LOCAL WETLAND INVENTORY

Legend

- Sample Points
- Beaverton City Limits
- LWI Study Boundary
- Perennial
- Intermittent
- Channel
- Pond
- DSL Wetland
- Wetland
- Riparian
- Entry Permission Granted
- Taxlots
- Sections
- NLSW= Not Locally Significant Wetland
- SWDF= Storm Water Detention Facility
- M= Mitigation
- AS= Ash Creek
- BE= Belaire Creek
- BR= Bronson Creek
- BV= Beaverton Creek
- CE= Center Creek
- CM= Cedar Mill Creek
- ER= Erickson Creek
- FA= Fanno Creek
- GO= Golf Creek
- HA= Hall Creek
- HI= Hiteon Creek
- JN= Johnson Creek North
- JO= Johnson Creek South
- SU= Summer Creek
- SY= Sylvan Creek
- WA= Waterhouse Creek
- WE= Weir Creek
- WI= Willow Creek
- WO= Woods Creek

WETLAND INFORMATION IS SUBJECT TO CHANGE

This map is for planning purposes only. Mapped wetland and riparian study area boundaries were not flagged or surveyed (unless noted as delineation study.) There may be exceptions or unmapped wetlands subject to regulation. In all cases, actual field conditions determined wetland boundaries. All wetland boundaries were mapped in the field on aerial photographs at a scale of 1"=400'. Slight variations or inaccuracies in boundaries may occur in transferring data from the aerial photograph scale (1"=400') to the map scale (1"=200'). On-site verified (site access granted) wetland boundaries were mapped accurately to within 25' on the aerial photographs. If site alteration work is proposed, you are advised to contact the Oregon Division of State Lands or the U.S. Army Corps of Engineers with regulatory questions.

Notes:

All wetlands are locally significant unless otherwise noted. Not locally significant wetlands were assessed using locally significant wetlands criteria or are smaller than the minimum assessment unit.
 * Mitigation site according to DSL staff; permit numbers mitigation boundaries not always available.
 This map represents the best data available at the time of publication. While every effort has been made to insure the accuracy of the information shown on this page, the City of Beaverton assumes no responsibility or liability for any errors or omissions.

Wetland acreage

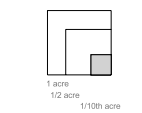

Scale 1" = 600'
at 11"x17" print



30					
31	32	33	34	35	36
6	5	4	3	2	1
7	8	9	10	11	12
13	14	15	16	17	18
19	20	21	22	23	24
25	26	27	28	29	30
31	32	33	34		
6	5	4			



Information Current as of:
March 2000
Printed on and Corrections as of:
April 20 2001

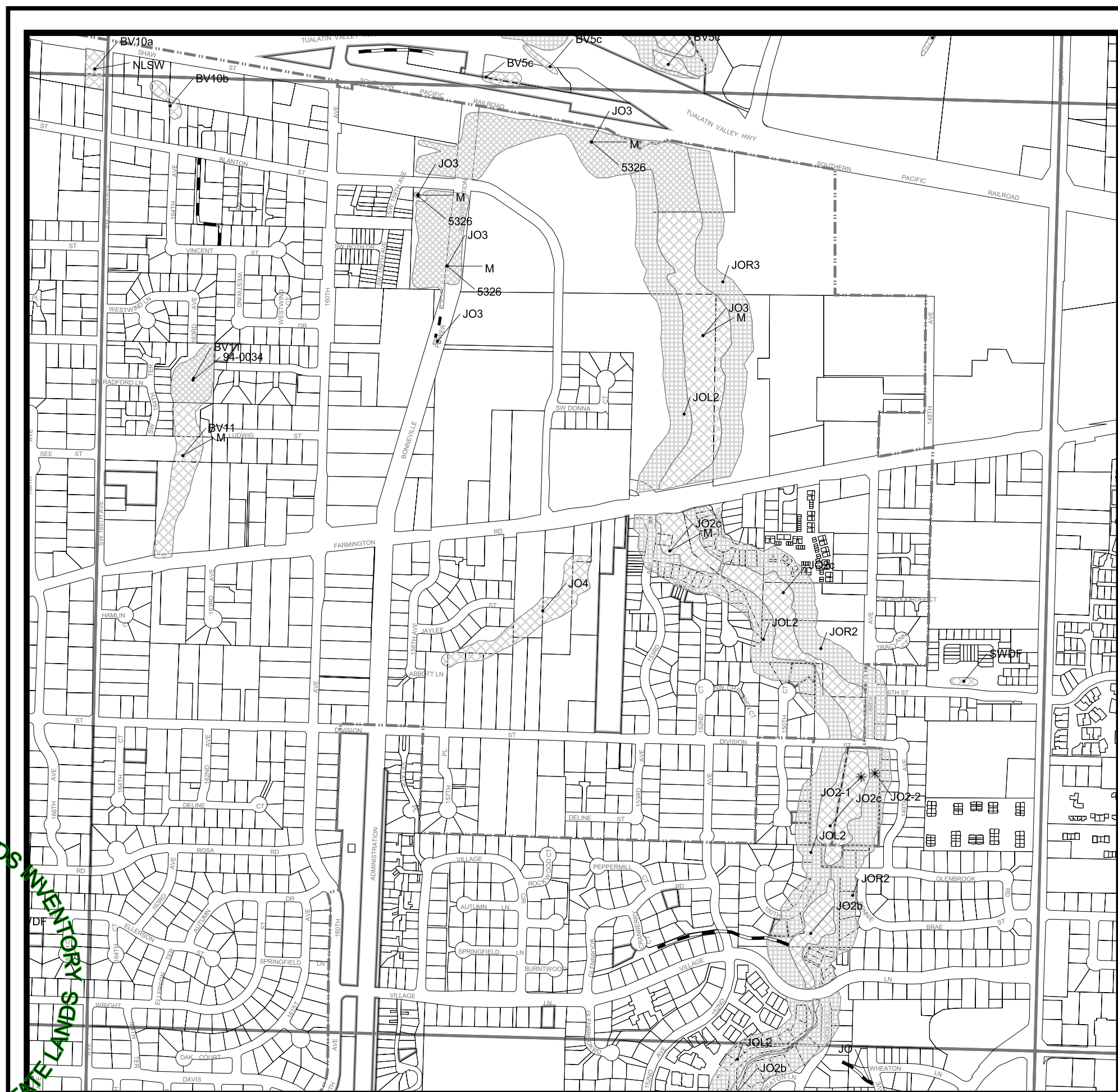

APPROVED LOCAL WETLANDS INVENTORY
OREGON DEPARTMENT OF STATE LANDS

12/1/2000

T 1S R 1W SECTION 18

City of Beaverton LOCAL WETLAND INVENTORY

Legend

- Sample Points
 - Beaverton City Limits
 - LWI Study Boundary
 - Perennial
 - Intermittent
 - Channel
 - Pond
 - DSL Wetland
 - Wetland
 - Riparian
 - Entry Permission Granted
 - Taxlots
 - Sections
- NLSW= Not Locally Significant Wetland
 - SWDF= Storm Water Detention Facility
 - M= Mitigation
 - AS= Ash Creek
 - BE= Belaire Creek
 - BR= Bronson Creek
 - BV= Beaverton Creek
 - CE= Center Creek
 - CM= Cedar Mill Creek
 - ER= Erickson Creek
 - FA= Fanno Creek
 - GO= Golf Creek
 - HA= Hall Creek
 - HI= Hiteon Creek
 - JN= Johnson Creek North
 - JO= Johnson Creek South
 - SU= Summer Creek
 - SY= Sylvan Creek
 - WA= Waterhouse Creek
 - WE= Weir Creek
 - WI= Willow Creek
 - WO= Woods Creek

WETLAND INFORMATION IS SUBJECT TO CHANGE

This map is for planning purposes only. Mapped wetland and riparian study area boundaries were not flagged or surveyed (unless noted as delineation study.) There may be exceptions or unmapped wetlands subject to regulation. In all cases, actual field conditions determined wetland boundaries. All wetland boundaries were mapped in the field on aerial photographs at a scale of 1"=400'. Slight variations or inaccuracies in boundaries may occur in transferring data from the aerial photograph scale (1"=400') to the map scale (1"=200'). On-site verified (site access granted) wetland boundaries were mapped accurately to within 25' on the aerial photographs. If site alteration work is proposed, you are advised to contact the Oregon Division of State Lands or the U.S. Army Corps of Engineers with regulatory questions.

Notes:

All wetlands are locally significant unless otherwise noted. Not locally significant wetlands were assessed using locally significant wetlands criteria or are smaller than the minimum assessment unit.
 * Mitigation site according to DSL staff; permit numbers mitigation boundaries not always available.
 This map represents the best data available at the time of publication. While every effort has been made to insure the accuracy of the information shown on this page, the City of Beaverton assumes no responsibility or liability for any errors or omissions.

Wetland acreage

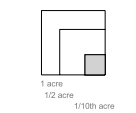

Scale 1" = 600'
at 11"x17" print



30					
31	32	33	34	35	36
6	5	4	3	2	1
7	8	9	10	11	12
13	14	15	16	17	18
19	20	21	22	23	24
25	26	27	28	29	30
31	32	33	34		
6	5	4			



Information Current as of:
March 2000
Printed on and Corrections as of:
April 20 2001

APPROVED LOCAL WETLANDS INVENTORY
 OREGON DEPARTMENT OF STATE LANDS
 12/1/2000

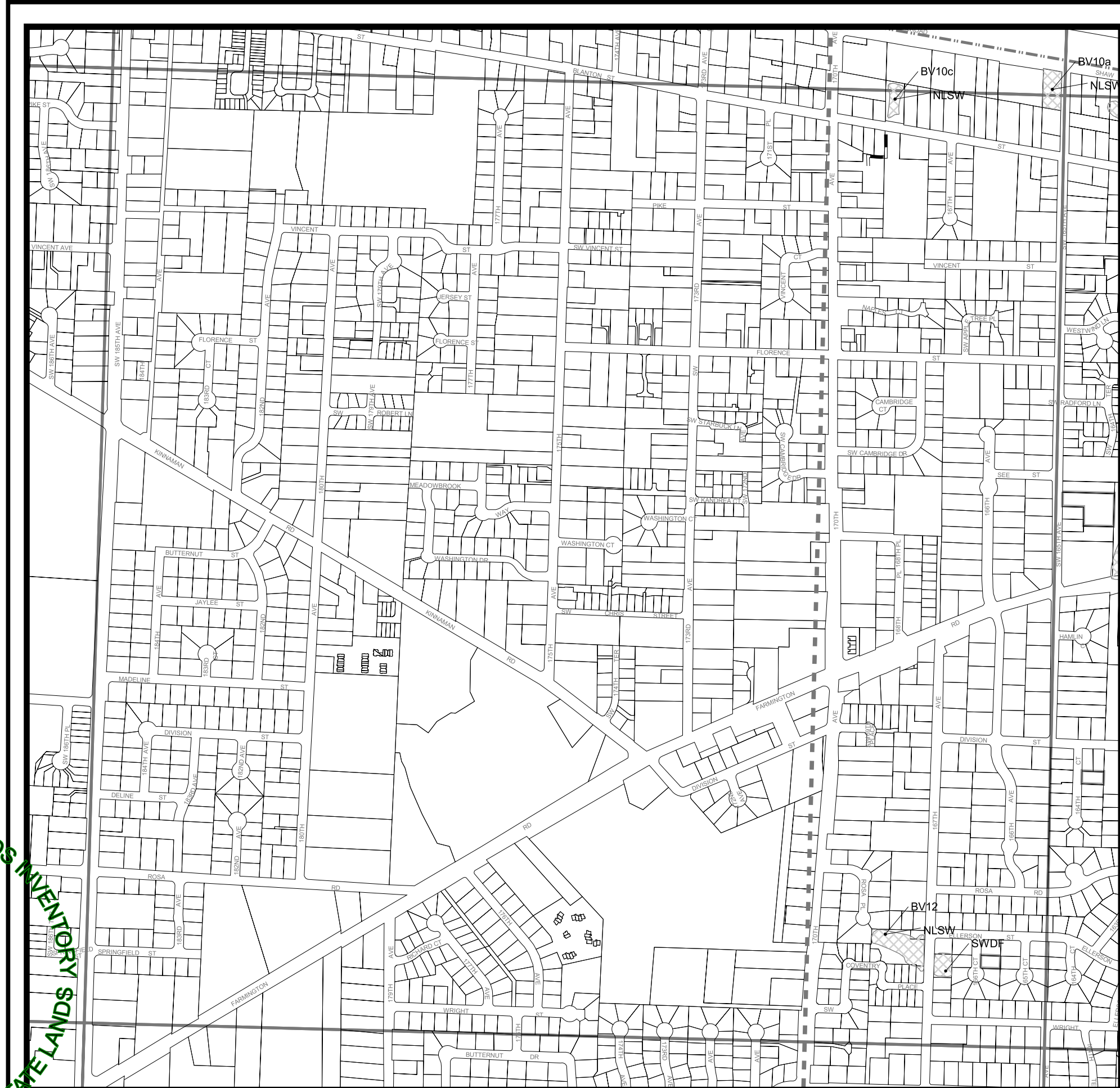

T 1S R 1W SECTION 19

City of Beaverton LOCAL WETLAND INVENTORY

Legend

- Sample Points
 - Beaverton City Limits
 - LWI Study Boundary
 - Perennial
 - Intermittent
 - Channel
 - Pond
 - DSL Wetland
 - Wetland
 - Riparian
 - Entry Permission Granted
 - Taxlots
 - Sections
- NLSW= Not Locally Significant Wetland
 - SWDF= Storm Water Detention Facility
 - M= Mitigation
 - AS= Ash Creek
 - BE= Belaire Creek
 - BR= Bronson Creek
 - BV= Beaverton Creek
 - CE= Center Creek
 - CM= Cedar Mill Creek
 - ER= Erickson Creek
 - FA= Fanno Creek
 - GO= Golf Creek
 - HA= Hall Creek
 - HI= Hiteon Creek
 - JN= Johnson Creek North
 - JO= Johnson Creek South
 - SU= Summer Creek
 - SY= Sylvan Creek
 - WA= Waterhouse Creek
 - WE= Weir Creek
 - WI= Willow Creek
 - WO= Woods Creek

WETLAND INFORMATION IS SUBJECT TO CHANGE

This map is for planning purposes only. Mapped wetland and riparian study area boundaries were not flagged or surveyed (unless noted as delineation study.) There may be exceptions or unmapped wetlands subject to regulation. In all cases, actual field conditions determined wetland boundaries. All wetland boundaries were mapped in the field on aerial photographs at a scale of 1"=400'. Slight variations or inaccuracies in boundaries may occur in transferring data from the aerial photograph scale (1"=400') to the map scale (1"=200'). On-site verified (site access granted) wetland boundaries were mapped accurately to within 25' on the aerial photographs. If site alteration work is proposed, you are advised to contact the Oregon Division of State Lands or the U.S. Army Corps of Engineers with regulatory questions.

Notes:

All wetlands are locally significant unless otherwise noted. Not locally significant wetlands were assessed using locally significant wetlands criteria or are smaller than the minimum assessment unit.
 * Mitigation site according to DSL staff; permit numbers mitigation boundaries not always available.
 This map represents the best data available at the time of publication. While every effort has been made to insure the accuracy of the information shown on this page, the City of Beaverton assumes no responsibility or liability for any errors or omissions.

Wetland acreage

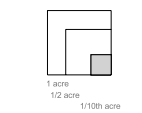

Scale 1" = 600'
at 11"x17" print



30					
31	32	33	34	35	36
6	5	4	3	2	1
7	8	9	10	11	12
13	14	15	16	17	18
19	20	21	22	23	24
25	26	27	28	29	30
31	32	33	34		
6	5	4			



Information Current as of:
March 2000
Printed on and Corrections as of:
April 20 2001

APPROVED LOCAL WETLANDS INVENTORY
OREGON DEPARTMENT OF STATE LANDS

12/1/2000

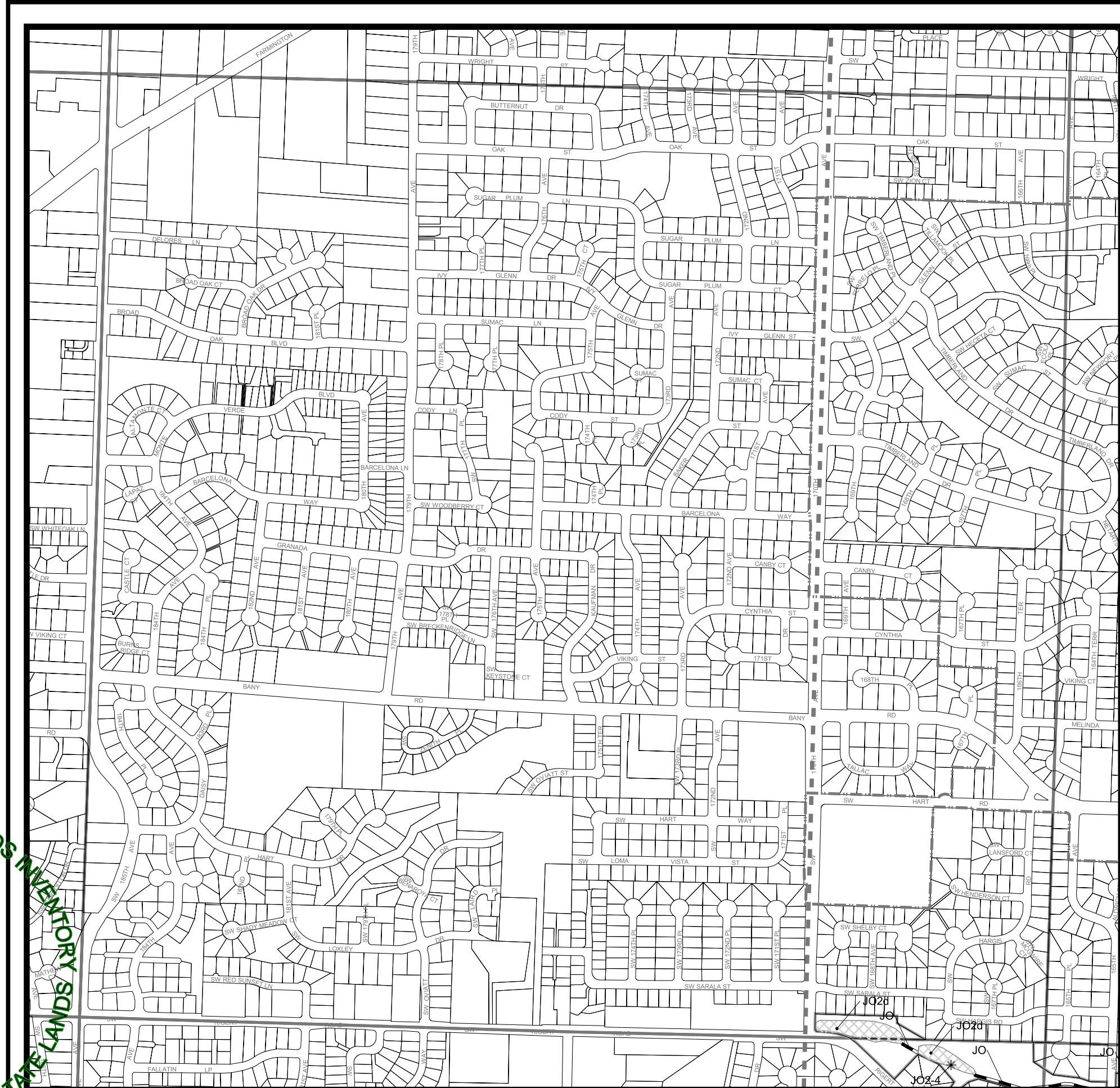

T 1S R 1W SECTION 20

City of Beaverton LOCAL WETLAND INVENTORY

Legend

- Sample Points
 - Beaverton City Limits
 - LWI Study Boundary
 - Perennial
 - Intermittent
 - Channel
 - Pond
 - DSL Wetland
 - Wetland
 - Riparian
 - Entry Permission Granted
 - Taxlots
 - Sections
- NLSW= Not Locally Significant Wetland
 - SWDF= Storm Water Detention Facility
 - M= Mitigation
 - AS= Ash Creek
 - BE= Belaire Creek
 - BR= Bronson Creek
 - BV= Beaverton Creek
 - CE= Center Creek
 - CM= Cedar Mill Creek
 - ER= Erickson Creek
 - FA= Fanno Creek
 - GO= Golf Creek
 - HA= Hall Creek
 - HI= Hiteon Creek
 - JN= Johnson Creek North
 - JO= Johnson Creek South
 - SU= Summer Creek
 - SY= Sylvan Creek
 - WA= Waterhouse Creek
 - WE= Weir Creek
 - WI= Willow Creek
 - WO= Woods Creek

WETLAND INFORMATION IS SUBJECT TO CHANGE

This map is for planning purposes only. Mapped wetland and riparian study area boundaries were not flagged or surveyed (unless noted as delineation study.) There may be exceptions or unmapped wetlands subject to regulation. In all cases, actual field conditions determined wetland boundaries. All wetland boundaries were mapped in the field on aerial photographs at a scale of 1"=400'. Slight variations or inaccuracies in boundaries may occur in transferring data from the aerial photograph scale (1"=400') to the map scale (1"=200'). On-site verified (site access granted) wetland boundaries were mapped accurately to within 25' on the aerial photographs. If site alteration work is proposed, you are advised to contact the Oregon Division of State Lands or the U.S. Army Corps of Engineers with regulatory questions.

Notes:

All wetlands are locally significant unless otherwise noted. Not locally significant wetlands were assessed using locally significant wetlands criteria or are smaller than the minimum assessment unit.
 * Mitigation site according to DSL staff; permit numbers mitigation boundaries not always available.
 This map represents the best data available at the time of publication. While every effort has been made to insure the accuracy of the information shown on this page, the City of Beaverton assumes no responsibility or liability for any errors or omissions.

Wetland acreage

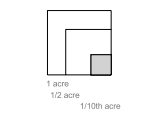

Scale 1" = 600'
at 11"x17" print



30					
31	32	33	34	35	36
6	5	4	3	2	1
7	8	9	10	11	12
13	14	15	16	17	18
19	20	21	22	23	24
25	26	27	28	29	30
31	32	33	34		
6	5	4			



Information Current as of:
March 2000
Printed on and Corrections as of:
April 20 2001

APPROVED LOCAL WETLANDS INVENTORY
 OREGON DEPARTMENT OF STATE LANDS
 12/1/2000

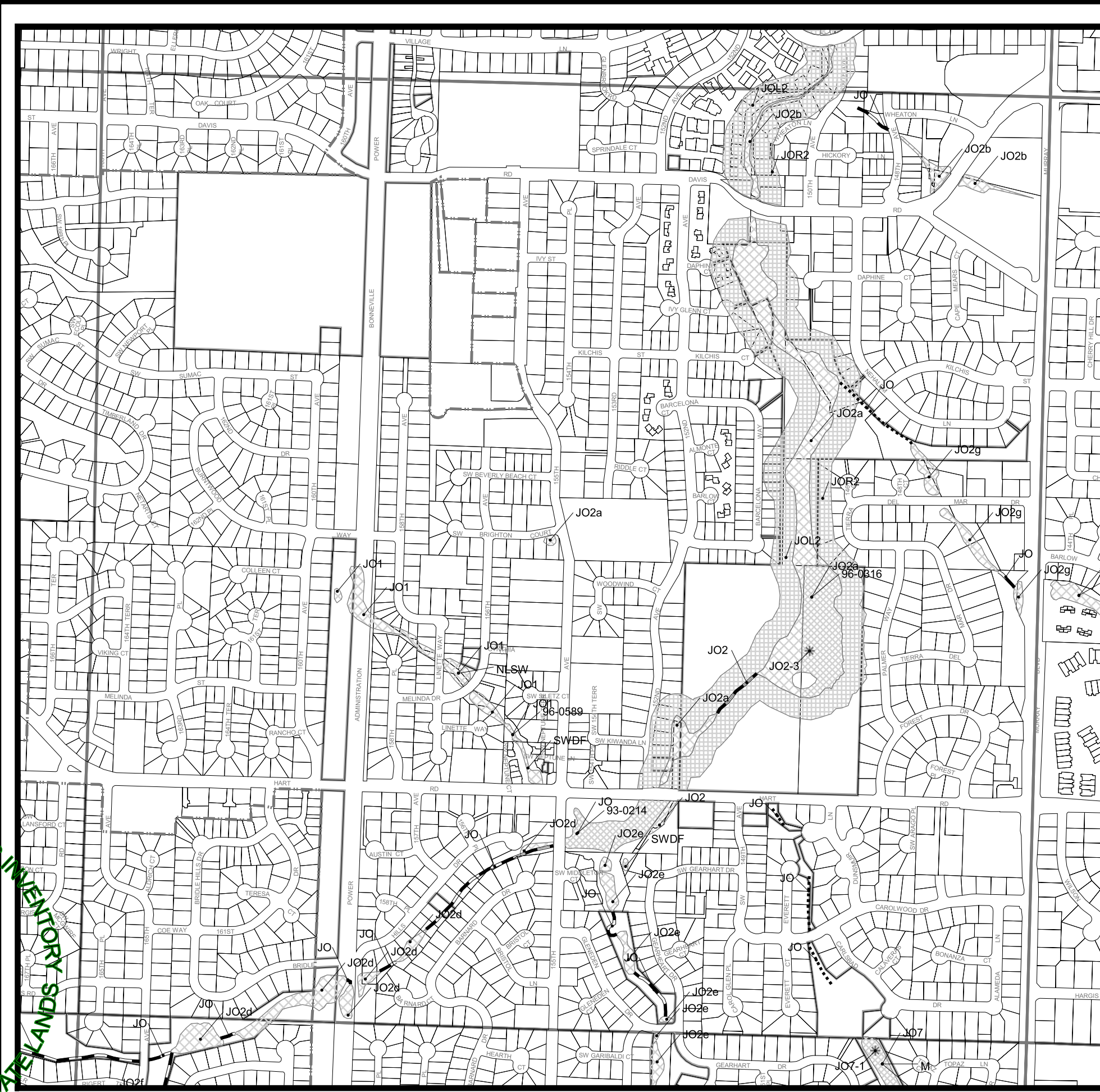

T 1S R 1W SECTION 21

City of Beaverton LOCAL WETLAND INVENTORY

Legend

- * Sample Points
 - Beaverton City Limits
 - LWI Study Boundary
 - Perennial
 - Intermittent
 - Channel
 - Pond
 - DSL Wetland
 - Wetland
 - Riparian
 - Entry Permission Granted
 - Taxlots
 - Sections
- NLSW= Not Locally Significant Wetland
 - SWDF= Storm Water Detention Facility
 - M= Mitigation
 - AS= Ash Creek
 - BE= Belaire Creek
 - BR= Bronson Creek
 - BV= Beaverton Creek
 - CE= Center Creek
 - CM= Cedar Mill Creek
 - ER= Erickson Creek
 - FA= Fanno Creek
 - GO= Golf Creek
 - HA= Hall Creek
 - HI= Hiteon Creek
 - JN= Johnson Creek North
 - JO= Johnson Creek South
 - SU= Summer Creek
 - SY= Sylvan Creek
 - WA= Waterhouse Creek
 - WE= Weir Creek
 - WI= Willow Creek
 - WO= Woods Creek

WETLAND INFORMATION IS SUBJECT TO CHANGE

This map is for planning purposes only. Mapped wetland and riparian study area boundaries were not flagged or surveyed (unless noted as delineation study.) There may be exceptions or unmapped wetlands subject to regulation. In all cases, actual field conditions determined wetland boundaries. All wetland boundaries were mapped in the field on aerial photographs at a scale of 1"=400'. Slight variations or inaccuracies in boundaries may occur in transferring data from the aerial photograph scale (1"=400') to the map scale (1"=200'). On-site verified (site access granted) wetland boundaries were mapped accurately to within 25' on the aerial photographs. If site alteration work is proposed, you are advised to contact the Oregon Division of State Lands or the U.S. Army Corps of Engineers with regulatory questions.

Notes:

All wetlands are locally significant unless otherwise noted. Not locally significant wetlands were assessed using locally significant wetlands criteria or are smaller than the minimum assessment unit.
 * Mitigation site according to DSL staff; permit numbers mitigation boundaries not always available.
 This map represents the best data available at the time of publication. While every effort has been made to insure the accuracy of the information shown on this page, the City of Beaverton assumes no responsibility or liability for any errors or omissions.

Wetland acreage

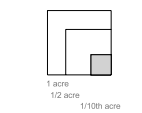

Scale 1" = 600'
at 11"x17" print



30					
31	32	33	34	35	36
6	5	4	3	2	1
7	8	9	10	11	12
13	14	15	16	17	18
19	20	21	22	23	24
25	26	27	28	29	30
31	32	33	34		
6	5	4			



Information Current as of:
March 2000
Printed on and Corrections as of:
April 20 2001

APPROVED LOCAL WETLANDS INVENTORY
 OREGON DEPARTMENT OF STATE LANDS
 12/1/2000

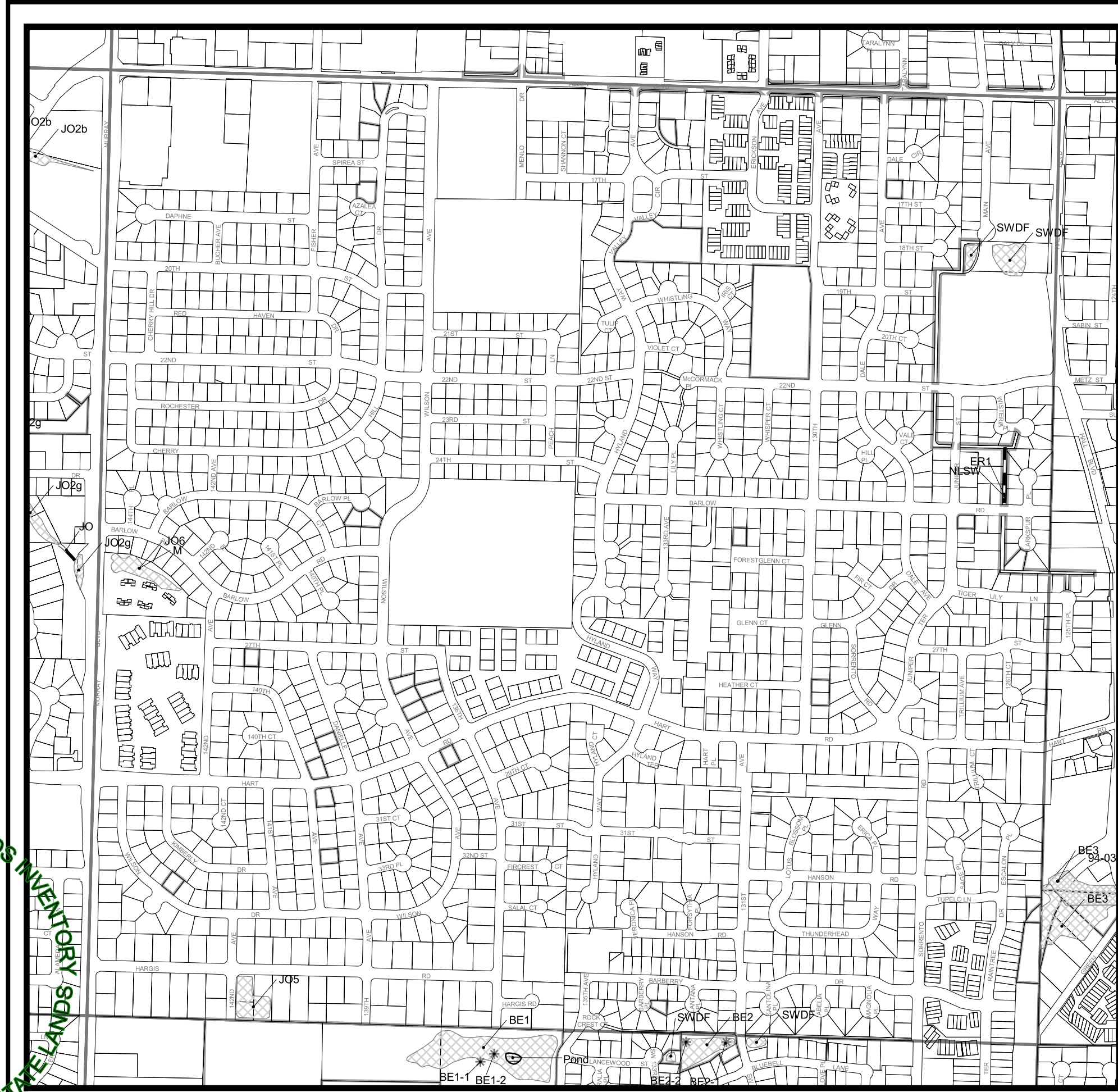

T 1S R 1W SECTION 23

City of Beaverton LOCAL WETLAND INVENTORY

Legend

- Sample Points
 - Beaverton City Limits
 - LWI Study Boundary
 - Perennial
 - Intermittent
 - Channel
 - Pond
 - DSL Wetland
 - Wetland
 - Riparian
 - Entry Permission Granted
 - Taxlots
 - Sections
- NLSW= Not Locally Significant Wetland
 - SWDF= Storm Water Detention Facility
 - M= Mitigation
 - AS= Ash Creek
 - BE= Belaire Creek
 - BR= Bronson Creek
 - BV= Beaverton Creek
 - CE= Center Creek
 - CM= Cedar Mill Creek
 - ER= Erickson Creek
 - FA= Fanno Creek
 - GO= Golf Creek
 - HA= Hall Creek
 - HI= Hiteon Creek
 - JN= Johnson Creek North
 - JO= Johnson Creek South
 - SU= Summer Creek
 - SY= Sylvan Creek
 - WA= Waterhouse Creek
 - WE= Weir Creek
 - WI= Willow Creek
 - WO= Woods Creek

WETLAND INFORMATION IS SUBJECT TO CHANGE

This map is for planning purposes only. Mapped wetland and riparian study area boundaries were not flagged or surveyed (unless noted as delineation study.) There may be exceptions or unmapped wetlands subject to regulation. In all cases, actual field conditions determined wetland boundaries. All wetland boundaries were mapped in the field on aerial photographs at a scale of 1"=400'. Slight variations or inaccuracies in boundaries may occur in transferring data from the aerial photograph scale (1"=400') to the map scale (1"=200'). On-site verified (site access granted) wetland boundaries were mapped accurately to within 25' on the aerial photographs. If site alteration work is proposed, you are advised to contact the Oregon Division of State Lands or the U.S. Army Corps of Engineers with regulatory questions.

Notes:

All wetlands are locally significant unless otherwise noted.
 Not locally significant wetlands were assessed using locally significant wetlands criteria or are smaller than the minimum assessment unit.
 * Mitigation site according to DSL staff; permit numbers mitigation boundaries not always available.
 This map represents the best data available at the time of publication. While every effort has been made to insure the accuracy of the information shown on this page, the City of Beaverton assumes no responsibility or liability for any errors or omissions.

Wetland acreage

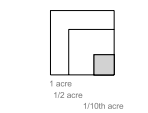

Scale 1" = 600'
at 11"x17" print



30					
31	32	33	34	35	36
6	5	4	3	2	1
7	8	9	10	11	12
13	14	15	16	17	18
19	20	21	22	23	24
25	26	27	28	29	30
31	32	33	34		
6	5	4			



Information Current as of:
March 2000
Printed on and Corrections as of:
April 20 2001

APPROVED LOCAL WETLANDS INVENTORY
 OREGON DEPARTMENT OF STATE LANDS
 12/1/2000

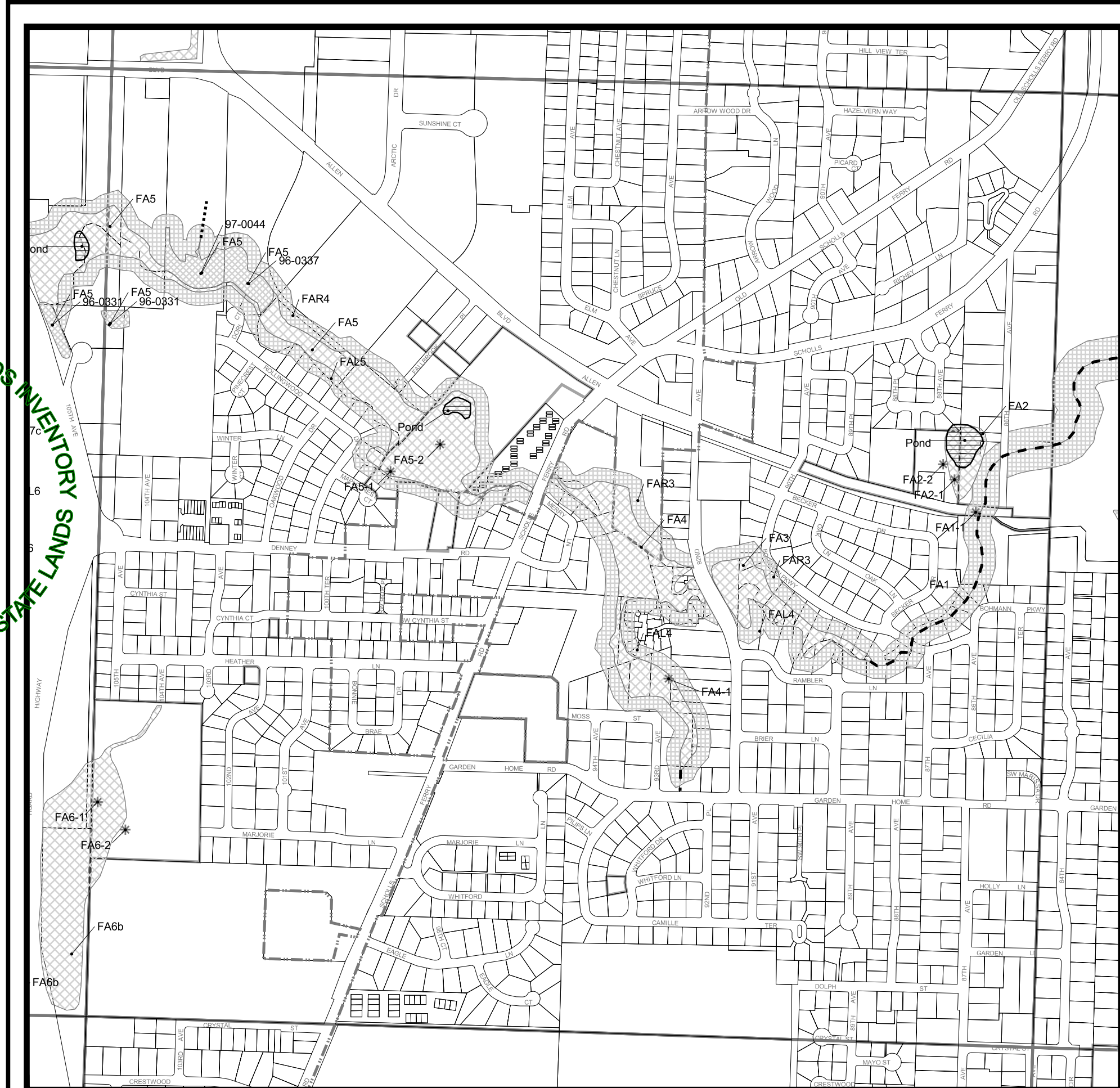

T 1S R 1W SECTION 24

City of Beaverton LOCAL WETLAND INVENTORY

Legend

- Sample Points
- Beaverton City Limits
- LWI Study Boundary
- Perennial
- Intermittent
- Channel
- Pond
- DSL Wetland
- Wetland
- Riparian
- Entry Permission Granted
- Taxlots
- Sections
- NLSW= Not Locally Significant Wetland
- SWDF= Storm Water Detention Facility
- M= Mitigation
- AS= Ash Creek
- BE= Belaire Creek
- BR= Bronson Creek
- BV= Beaverton Creek
- CE= Center Creek
- CM= Cedar Mill Creek
- ER= Erickson Creek
- FA= Fanno Creek
- GO= Golf Creek
- HA= Hall Creek
- HI= Hiteon Creek
- JN= Johnson Creek North
- JO= Johnson Creek South
- SU= Summer Creek
- SY= Sylvan Creek
- WA= Waterhouse Creek
- WE= Weir Creek
- WI= Willow Creek
- WO= Woods Creek

WETLAND INFORMATION IS SUBJECT TO CHANGE

This map is for planning purposes only. Mapped wetland and riparian study area boundaries were not flagged or surveyed (unless noted as delineation study.) There may be exceptions or unmapped wetlands subject to regulation. In all cases, actual field conditions determined wetland boundaries. All wetland boundaries were mapped in the field on aerial photographs at a scale of 1"=400'. Slight variations or inaccuracies in boundaries may occur in transferring data from the aerial photograph scale (1"=400') to the map scale (1"=200'). On-site verified (site access granted) wetland boundaries were mapped accurately to within 25' on the aerial photographs. If site alteration work is proposed, you are advised to contact the Oregon Division of State Lands or the U.S. Army Corps of Engineers with regulatory questions.

Notes:

All wetlands are locally significant unless otherwise noted. Not locally significant wetlands were assessed using locally significant wetlands criteria or are smaller than the minimum assessment unit.
 * Mitigation site according to DSL staff; permit numbers mitigation boundaries not always available.
 This map represents the best data available at the time of publication. While every effort has been made to insure the accuracy of the information shown on this page, the City of Beaverton assumes no responsibility or liability for any errors or omissions.

Wetland acreage

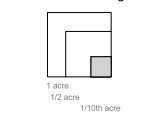

Scale 1" = 600'
at 11"x17" print



30					
31	32	33	34	35	36
6	5	4	3	2	1
7	8	9	10	11	12
13	14	15	16	17	18
19	20	21	22	23	24
25	26	27	28	29	30
31	32	33	34		
6	5	4			



Information Current as of:
March 2000
Printed on and Corrections as of:
April 20 2001

OREGON DEPARTMENT OF STATE LANDS APPROVED LOCAL WETLANDS INVENTORY
 12/1/2000

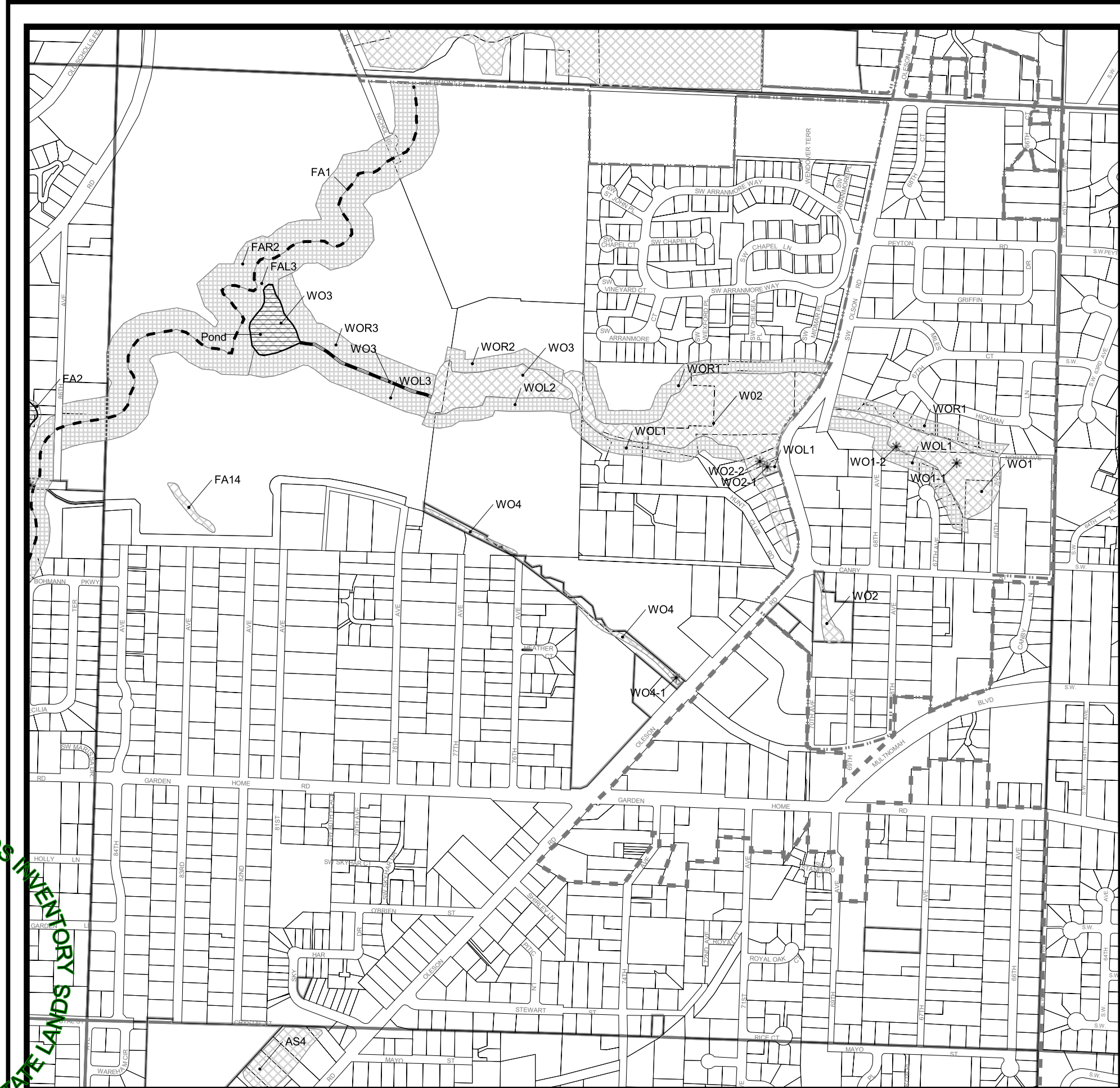

T 1S R 1W SECTION 25

City of Beaverton LOCAL WETLAND INVENTORY

Legend

- Sample Points
 - Beaverton City Limits
 - LWI Study Boundary
 - Perennial
 - Intermittent
 - Channel
 - Pond
 - DSL Wetland
 - Wetland
 - Riparian
 - Entry Permission Granted
 - Taxlots
 - Sections
- NLSW= Not Locally Significant Wetland
 - SWDF= Storm Water Detention Facility
 - M= Mitigation
 - AS= Ash Creek
 - BE= Belaire Creek
 - BR= Bronson Creek
 - BV= Beaverton Creek
 - CE= Center Creek
 - CM= Cedar Mill Creek
 - ER= Erickson Creek
 - FA= Fanno Creek
 - GO= Golf Creek
 - HA= Hall Creek
 - HI= Hiteon Creek
 - JN= Johnson Creek North
 - JO= Johnson Creek South
 - SU= Summer Creek
 - SY= Sylvan Creek
 - WA= Waterhouse Creek
 - WE= Weir Creek
 - WI= Willow Creek
 - WO= Woods Creek

WETLAND INFORMATION IS SUBJECT TO CHANGE

This map is for planning purposes only. Mapped wetland and riparian study area boundaries were not flagged or surveyed (unless noted as delineation study.) There may be exceptions or unmapped wetlands subject to regulation. In all cases, actual field conditions determined wetland boundaries. All wetland boundaries were mapped in the field on aerial photographs at a scale of 1"=400'. Slight variations or inaccuracies in boundaries may occur in transferring data from the aerial photograph scale (1"=400') to the map scale (1"=200'). On-site verified (site access granted) wetland boundaries were mapped accurately to within 25' on the aerial photographs. If site alteration work is proposed, you are advised to contact the Oregon Division of State Lands or the U.S. Army Corps of Engineers with regulatory questions.

Notes:

All wetlands are locally significant unless otherwise noted. Not locally significant wetlands were assessed using locally significant wetlands criteria or are smaller than the minimum assessment unit.
 * Mitigation site according to DSL staff; permit numbers mitigation boundaries not always available.
 This map represents the best data available at the time of publication. While every effort has been made to insure the accuracy of the information shown on this page, the City of Beaverton assumes no responsibility or liability for any errors or omissions.

Wetland acreage

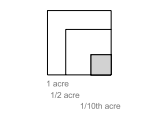

Scale 1" = 600'
at 11"x17" print



30					
31	32	33	34	35	36
6	5	4	3	2	1
7	8	9	10	11	12
13	14	15	16	17	18
19	20	21	22	23	24
25	26	27	28	29	30
31	32	33	34		
6	5	4			



Information Current as of:
March 2000
Printed on and Corrections as of:
April 20 2001

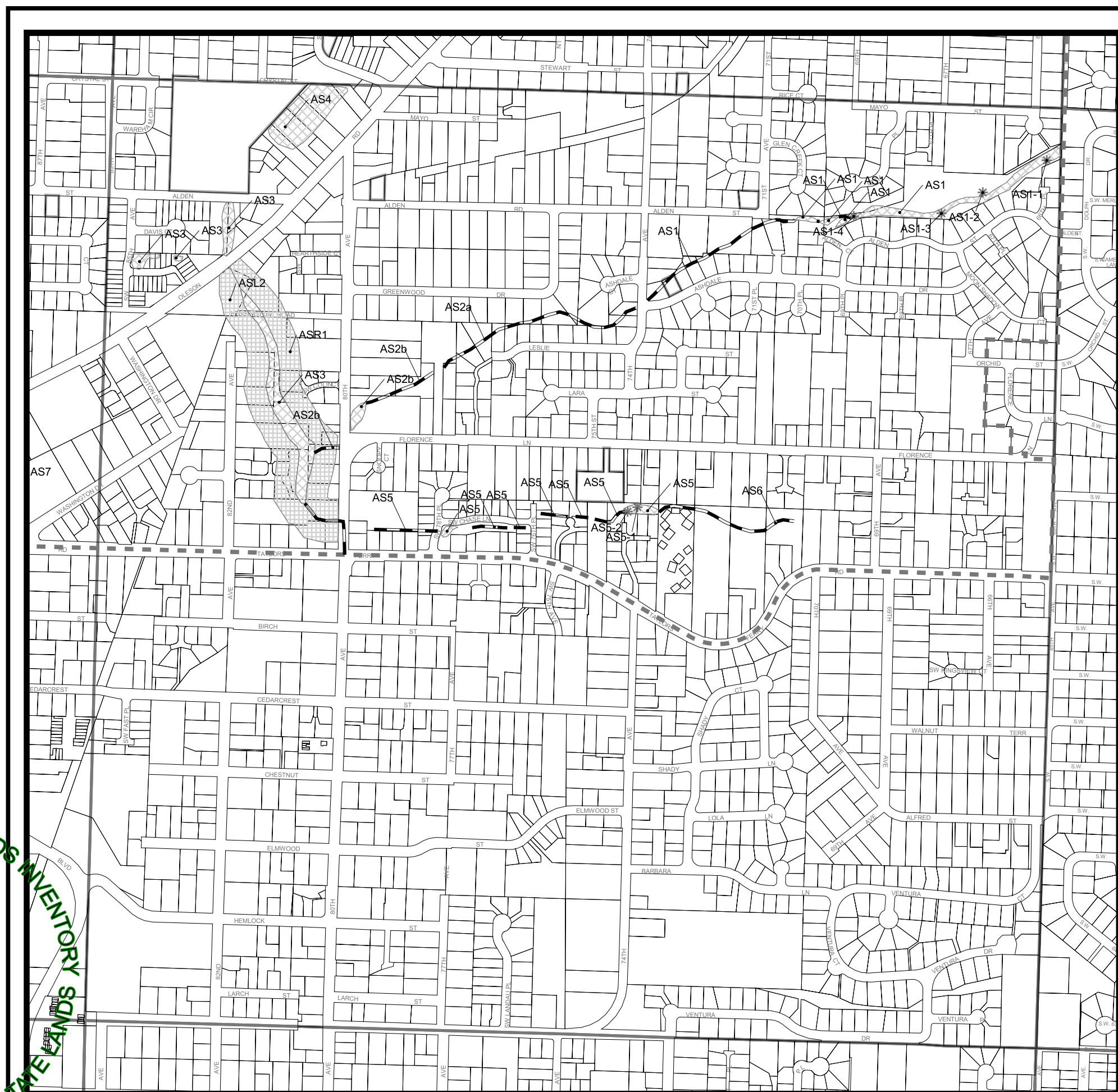

APPROVED LOCAL WETLANDS INVENTORY
 OREGON DEPARTMENT OF STATE LANDS
 12/1/2000

T 1S R 1W SECTION 26

City of Beaverton LOCAL WETLAND INVENTORY

Legend

- Sample Points
- Beaverton City Limits
- LWI Study Boundary
- Perennial
- Intermittent
- Channel
- Pond
- DSL Wetland
- Wetland
- Riparian
- Entry Permission Granted
- Taxlots
- Sections
- NLSW= Not Locally Significant Wetland
- SWDF= Storm Water Detention Facility
- M= Mitigation
- AS= Ash Creek
- BE= Belaire Creek
- BR= Bronson Creek
- BV= Beaverton Creek
- CE= Center Creek
- CM= Cedar Mill Creek
- ER= Erickson Creek
- FA= Fanno Creek
- GO= Golf Creek
- HA= Hall Creek
- HI= Hiteon Creek
- JN= Johnson Creek North
- JO= Johnson Creek South
- SU= Summer Creek
- SY= Sylvan Creek
- WA= Waterhouse Creek
- WE= Weir Creek
- WI= Willow Creek
- WO= Woods Creek

WETLAND INFORMATION IS SUBJECT TO CHANGE

This map is for planning purposes only. Mapped wetland and riparian study area boundaries were not flagged or surveyed (unless noted as delineation study.) There may be exceptions or unmapped wetlands subject to regulation. In all cases, actual field conditions determined wetland boundaries. All wetland boundaries were mapped in the field on aerial photographs at a scale of 1"=400'. Slight variations or inaccuracies in boundaries may occur in transferring data from the aerial photograph scale (1"=400') to the map scale (1"=200'). On-site verified (site access granted) wetland boundaries were mapped accurately to within 25' on the aerial photographs. If site alteration work is proposed, you are advised to contact the Oregon Division of State Lands or the U.S. Army Corps of Engineers with regulatory questions.

Notes:

All wetlands are locally significant unless otherwise noted. Not locally significant wetlands were assessed using locally significant wetlands criteria or are smaller than the minimum assessment unit.
* Mitigation site according to DSL staff; permit numbers mitigation boundaries not always available.

This map represents the best data available at the time of publication. While every effort has been made to insure the accuracy of the information shown on this page, the City of Beaverton assumes no responsibility or liability for any errors or omissions.

Wetland acreage

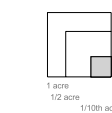

Scale 1" = 600'
at 11"x17" print



30					
31	32	33	34	35	36
6	5	4	3	2	1
7	8	9	10	11	12
13	14	15	16	17	18
19	20	21	22	23	24
25	26	27	28	29	30
31	32	33	34		
6	5	4			



Information Current as of:
March 2000
Printed on and Corrections as of:
April 20 2001



APPROVED LOCAL WETLANDS INVENTORY
 OREGON DEPARTMENT OF STATE LANDS
 12/1/2000

T 1S R 1W SECTION 27

City of Beaverton LOCAL WETLAND INVENTORY

Legend

- Sample Points
 - Beaverton City Limits
 - LWI Study Boundary
 - Perennial
 - Intermittent
 - Channel
 - Pond
 - DSL Wetland
 - Wetland
 - Riparian
 - Entry Permission Granted
 - Taxlots
 - Sections
- NLSW= Not Locally Significant Wetland
 - SWDF= Storm Water Detention Facility
 - M= Mitigation
 - AS= Ash Creek
 - BE= Belaire Creek
 - BR= Bronson Creek
 - BV= Beaverton Creek
 - CE= Center Creek
 - CM= Cedar Mill Creek
 - ER= Erickson Creek
 - FA= Fanno Creek
 - GO= Golf Creek
 - HA= Hall Creek
 - HI= Hiteon Creek
 - JN= Johnson Creek North
 - JO= Johnson Creek South
 - SU= Summer Creek
 - SY= Sylvan Creek
 - WA= Waterhouse Creek
 - WE= Weir Creek
 - WI= Willow Creek
 - WO= Woods Creek

WETLAND INFORMATION IS SUBJECT TO CHANGE

This map is for planning purposes only. Mapped wetland and riparian study area boundaries were not flagged or surveyed (unless noted as delineation study.) There may be exceptions or unmapped wetlands subject to regulation. In all cases, actual field conditions determined wetland boundaries. All wetland boundaries were mapped in the field on aerial photographs at a scale of 1"=400'. Slight variations or inaccuracies in boundaries may occur in transferring data from the aerial photograph scale (1"=400') to the map scale (1"=200'). On-site verified (site access granted) wetland boundaries were mapped accurately to within 25' on the aerial photographs. If site alteration work is proposed, you are advised to contact the Oregon Division of State Lands or the U.S. Army Corps of Engineers with regulatory questions.

Notes:

All wetlands are locally significant unless otherwise noted. Not locally significant wetlands were assessed using locally significant wetlands criteria or are smaller than the minimum assessment unit.
* Mitigation site according to DSL staff; permit numbers mitigation boundaries not always available.

This map represents the best data available at the time of publication. While every effort has been made to insure the accuracy of the information shown on this page, the City of Beaverton assumes no responsibility or liability for any errors or omissions.

Wetland acreage

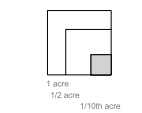

Scale 1" = 600'
at 11"x17" print



30					
31	32	33	34	35	36
6	5	4	3	2	1
7	8	9	10	11	12
13	14	15	16	17	18
19	20	21	22	23	24
25	26	27	28	29	30
31	32	33	34		
6	5	4			



Information Current as of:
March 2000
Printed on and Corrections as of:
April 20 2001



APPROVED LOCAL WETLANDS INVENTORY
 OREGON DEPARTMENT OF STATE LANDS
 12/1/2000

12/1/2000
 APPROVED LOCAL WETLANDS INVENTORY
 OREGON DEPARTMENT OF STATE LANDS

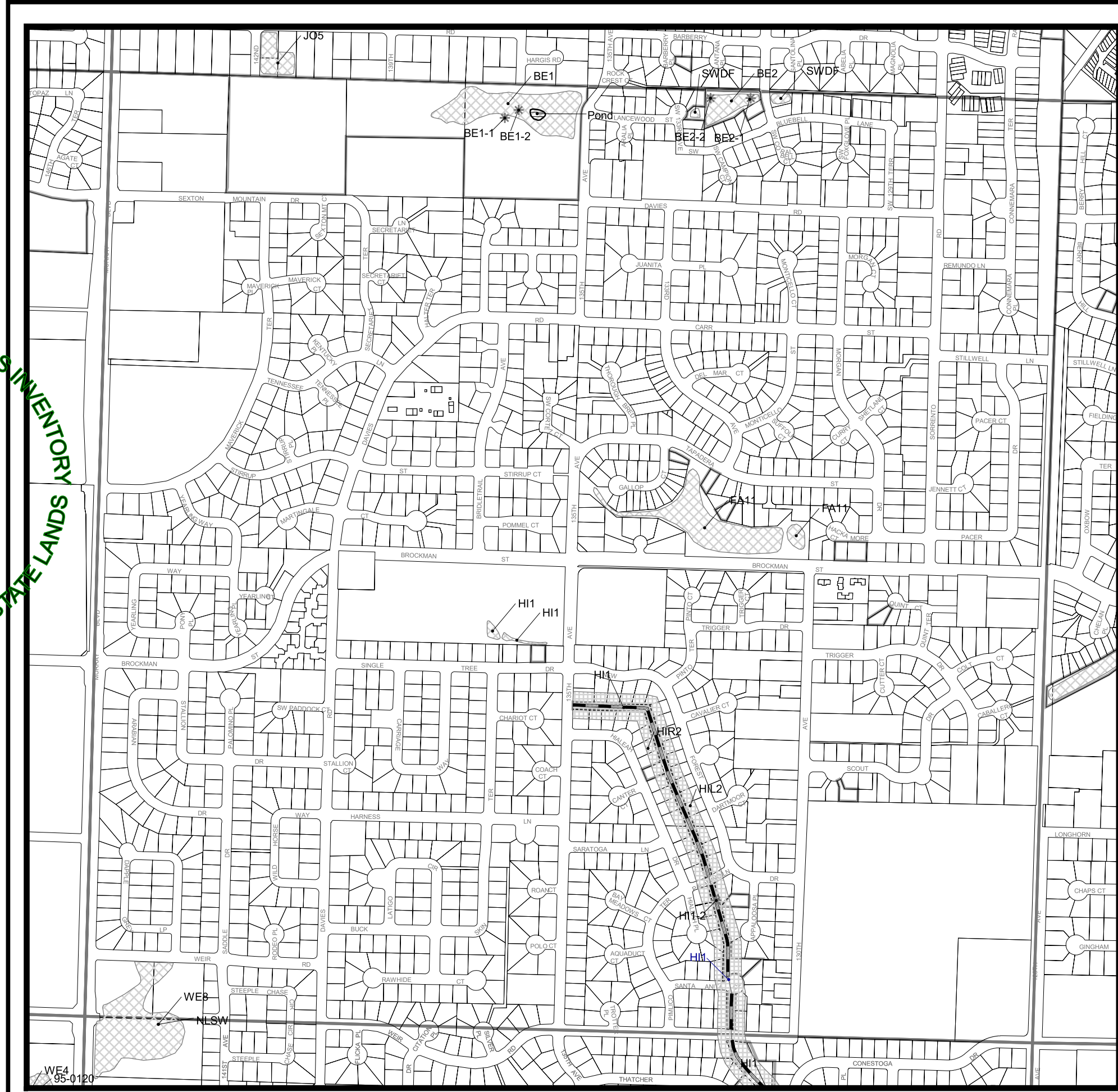

City of Beaverton LOCAL WETLAND INVENTORY

Legend

- Sample Points
 - Beaverton City Limits
 - LWI Study Boundary
 - Perennial
 - Intermittent
 - Channel
 - Pond
 - DSL Wetland
 - Wetland
 - Riparian
 - Entry Permission Granted
 - Taxlots
 - Sections
- NLSW= Not Locally Significant Wetland
 - SWDF= Storm Water Detention Facility
 - M= Mitigation
 - AS= Ash Creek
 - BE= Belaire Creek
 - BR= Bronson Creek
 - BV= Beaverton Creek
 - CE= Center Creek
 - CM= Cedar Mill Creek
 - ER= Erickson Creek
 - FA= Fanno Creek
 - GO= Golf Creek
 - HA= Hall Creek
 - HI= Hiteon Creek
 - JN= Johnson Creek North
 - JO= Johnson Creek South
 - SU= Summer Creek
 - SY= Sylvan Creek
 - WA= Waterhouse Creek
 - WE= Weir Creek
 - WI= Willow Creek
 - WO= Woods Creek

WETLAND INFORMATION IS SUBJECT TO CHANGE

This map is for planning purposes only. Mapped wetland and riparian study area boundaries were not flagged or surveyed (unless noted as delineation study.) There may be exceptions or unmapped wetlands subject to regulation. In all cases, actual field conditions determined wetland boundaries. All wetland boundaries were mapped in the field on aerial photographs at a scale of 1"=400'. Slight variations or inaccuracies in boundaries may occur in transferring data from the aerial photograph scale (1"=400') to the map scale (1"=200'). On-site verified (site access granted) wetland boundaries were mapped accurately to within 25' on the aerial photographs. If site alteration work is proposed, you are advised to contact the Oregon Division of State Lands or the U.S. Army Corps of Engineers with regulatory questions.

Notes:

All wetlands are locally significant unless otherwise noted. Not locally significant wetlands were assessed using locally significant wetlands criteria or are smaller than the minimum assessment unit.
 * Mitigation site according to DSL staff; permit numbers mitigation boundaries not always available.
 This map represents the best data available at the time of publication. While every effort has been made to insure the accuracy of the information shown on this page, the City of Beaverton assumes no responsibility or liability for any errors or omissions.

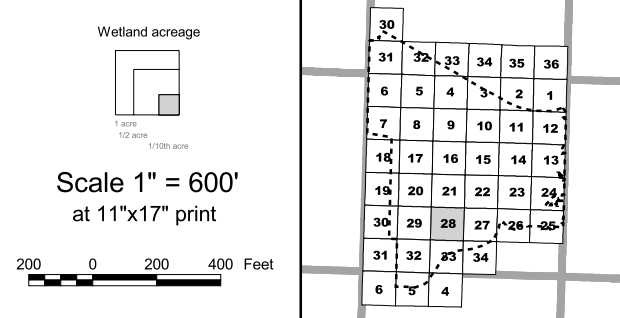

Information Current as of:
March 2000
 Printed on and Corrections as of:
April 20 2001



T 1S R 1W SECTION 29

City of Beaverton LOCAL WETLAND INVENTORY

Legend

- Sample Points
- Beaverton City Limits
- LWI Study Boundary
- Perennial
- Intermittent
- Channel
- Pond
- DSL Wetland
- Wetland
- Riparian
- Entry Permission Granted
- Taxlots
- Sections
- NLSW= Not Locally Significant Wetland
- SWDF= Storm Water Detention Facility
- M= Mitigation
- AS= Ash Creek
- BE= Belaire Creek
- BR= Bronson Creek
- BV= Beaverton Creek
- CE= Center Creek
- CM= Cedar Mill Creek
- ER= Erickson Creek
- FA= Fanno Creek
- GO= Golf Creek
- HA= Hall Creek
- HI= Hiteon Creek
- JN= Johnson Creek North
- JO= Johnson Creek South
- SU= Summer Creek
- SY= Sylvan Creek
- WA= Waterhouse Creek
- WE= Weir Creek
- WI= Willow Creek
- WO= Woods Creek

WETLAND INFORMATION IS SUBJECT TO CHANGE

This map is for planning purposes only. Mapped wetland and riparian study area boundaries were not flagged or surveyed (unless noted as delineation study.) There may be exceptions or unmapped wetlands subject to regulation. In all cases, actual field conditions determined wetland boundaries. All wetland boundaries were mapped in the field on aerial photographs at a scale of 1"=400'. Slight variations or inaccuracies in boundaries may occur in transferring data from the aerial photograph scale (1"=400') to the map scale (1"=200'). On-site verified (site access granted) wetland boundaries were mapped accurately to within 25' on the aerial photographs. If site alteration work is proposed, you are advised to contact the Oregon Division of State Lands or the U.S. Army Corps of Engineers with regulatory questions.

Notes:

All wetlands are locally significant unless otherwise noted.
 Not locally significant wetlands were assessed using locally significant wetlands criteria or are smaller than the minimum assessment unit.
 * Mitigation site according to DSL staff; permit numbers mitigation boundaries not always available.
 This map represents the best data available at the time of publication. While every effort has been made to insure the accuracy of the information shown on this page, the City of Beaverton assumes no responsibility or liability for any errors or omissions.

Wetland acreage



Scale 1" = 600'
at 11"x17" print



	31	32	33	34	35	36
6	5	4	3	2	1	
7	8	9	10	11	12	
13	14	15	16	17	18	
19	20	21	22	23	24	
25	26	27	28	29	30	
31	32	33	34			
6	5	4				



Information Current as of:
March 2000
Printed on and Corrections as of:
April 20 2001

OREGON DEPARTMENT OF STATE LANDS
 APPROVED LOCAL WETLANDS INVENTORY
 12/1/2000

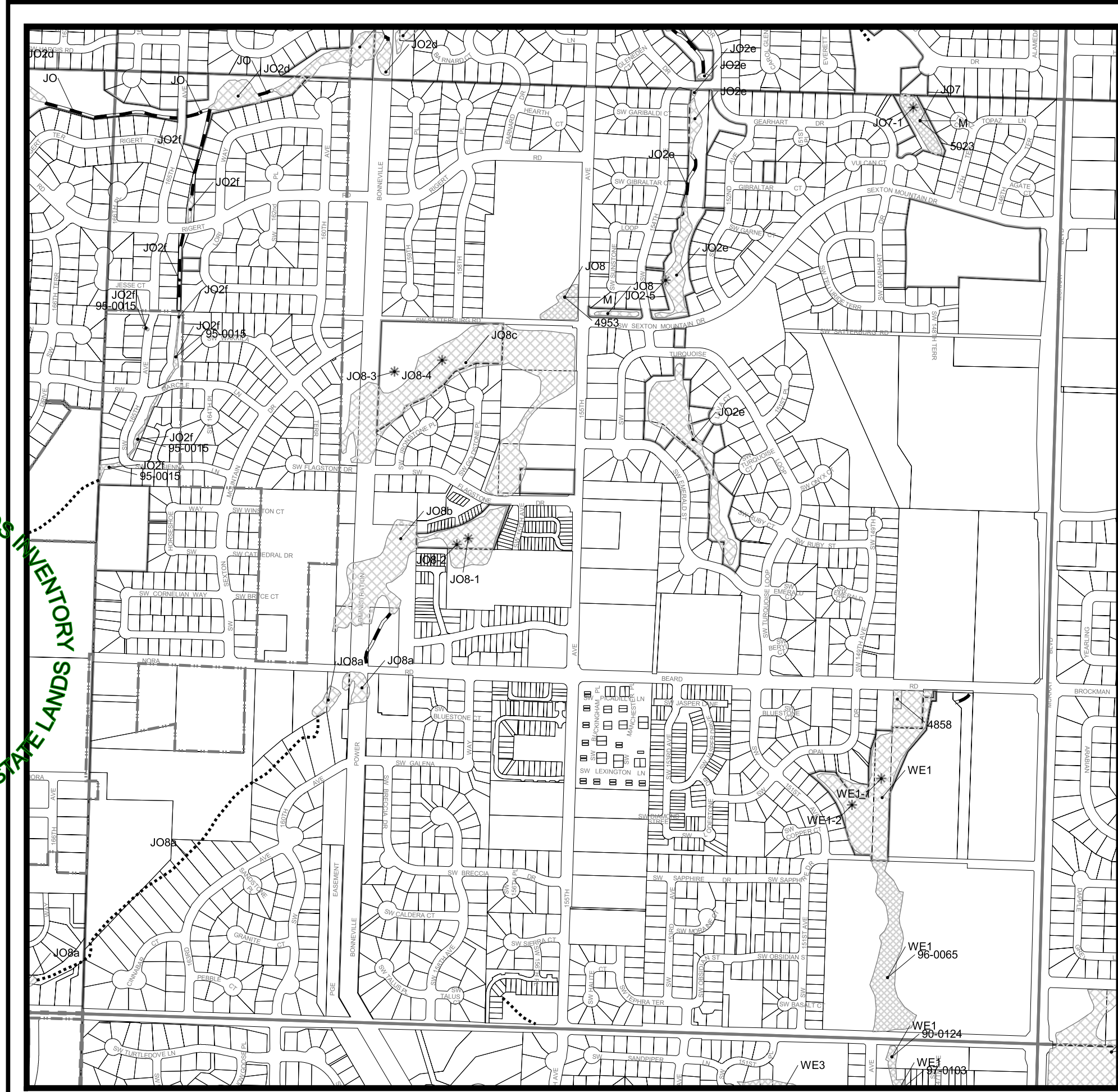

T 1S R 1W SECTION 30

City of Beaverton LOCAL WETLAND INVENTORY

Legend

- Sample Points
- Beaverton City Limits
- LWI Study Boundary
- Perennial
- Intermittent
- Channel
- Pond
- DSL Wetland
- Wetland
- Riparian
- Entry Permission Granted
- Taxlots
- Sections
- NLSW= Not Locally Significant Wetland
- SWDF= Storm Water Detention Facility
- M= Mitigation
- AS= Ash Creek
- BE= Belaire Creek
- BR= Bronson Creek
- BV= Beaverton Creek
- CE= Center Creek
- CM= Cedar Mill Creek
- ER= Erickson Creek
- FA= Fanno Creek
- GO= Golf Creek
- HA= Hall Creek
- HI= Hiteon Creek
- JN= Johnson Creek North
- JO= Johnson Creek South
- SU= Summer Creek
- SY= Sylvan Creek
- WA= Waterhouse Creek
- WE= Weir Creek
- WI= Willow Creek
- WO= Woods Creek

WETLAND INFORMATION IS SUBJECT TO CHANGE

This map is for planning purposes only. Mapped wetland and riparian study area boundaries were not flagged or surveyed (unless noted as delineation study.) There may be exceptions or unmapped wetlands subject to regulation. In all cases, actual field conditions determined wetland boundaries. All wetland boundaries were mapped in the field on aerial photographs at a scale of 1"=400'. Slight variations or inaccuracies in boundaries may occur in transferring data from the aerial photograph scale (1"=400') to the map scale (1"=200'). On-site verified (site access granted) wetland boundaries were mapped accurately to within 25' on the aerial photographs. If site alteration work is proposed, you are advised to contact the Oregon Division of State Lands or the U.S. Army Corps of Engineers with regulatory questions.

Notes:

All wetlands are locally significant unless otherwise noted. Not locally significant wetlands were assessed using locally significant wetlands criteria or are smaller than the minimum assessment unit.
 * Mitigation site according to DSL staff; permit numbers mitigation boundaries not always available.
 This map represents the best data available at the time of publication. While every effort has been made to insure the accuracy of the information shown on this page, the City of Beaverton assumes no responsibility or liability for any errors or omissions.

Wetland acreage

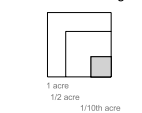

Scale 1" = 600'
at 11"x17" print



30	31	32	33	34	35	36
6	5	4	3	2	1	
7	8	9	10	11	12	
13	14	15	16	17	18	
19	20	21	22	23	24	
25	26	27	28	29	30	
31	32	33	34			
6	5	4				



Information Current as of:
March 2000
Printed on and Corrections as of:
April 20 2001

APPROVED LOCAL WETLANDS INVENTORY
 OREGON DEPARTMENT OF STATE LANDS
 12/1/2000

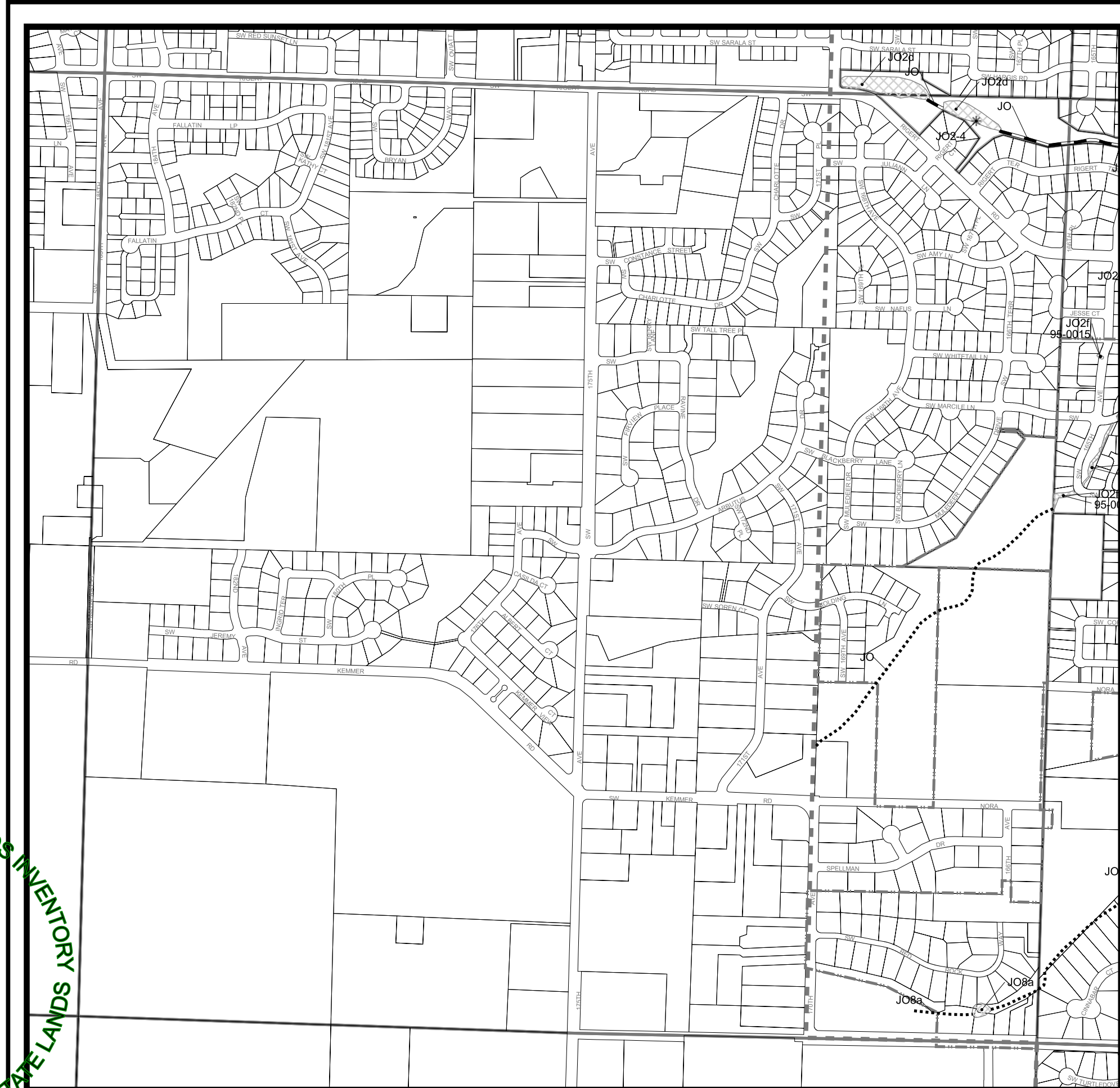

T 1S R 1W SECTION 31

City of Beaverton LOCAL WETLAND INVENTORY

Legend

- * Sample Points
- Beaverton City Limits
- LWI Study Boundary
- - - Perennial
- Intermittent
- ▬ Channel
- ▭ Pond
- ▨ DSL Wetland
- ▩ Wetland
- ▧ Riparian
- Entry Permission Granted
- Taxlots
- Sections
- NLSW= Not Locally Significant Wetland
- SWDF= Storm Water Detention Facility
- M= Mitigation
- AS= Ash Creek
- BE= Belaire Creek
- BR= Bronson Creek
- BV= Beaverton Creek
- CE= Center Creek
- CM= Cedar Mill Creek
- ER= Erickson Creek
- FA= Fanno Creek
- GO= Golf Creek
- HA= Hall Creek
- HI= Hiteon Creek
- JN= Johnson Creek North
- JO= Johnson Creek South
- SU= Summer Creek
- SY= Sylvan Creek
- WA= Waterhouse Creek
- WE= Weir Creek
- WI= Willow Creek
- WO= Woods Creek

WETLAND INFORMATION IS SUBJECT TO CHANGE

This map is for planning purposes only. Mapped wetland and riparian study area boundaries were not flagged or surveyed (unless noted as delineation study.) There may be exceptions or unmapped wetlands subject to regulation. In all cases, actual field conditions determined wetland boundaries. All wetland boundaries were mapped in the field on aerial photographs at a scale of 1"=400'. Slight variations or inaccuracies in boundaries may occur in transferring data from the aerial photograph scale (1"=400') to the map scale (1"=200'). On-site verified (site access granted) wetland boundaries were mapped accurately to within 25' on the aerial photographs. If site alteration work is proposed, you are advised to contact the Oregon Division of State Lands or the U.S. Army Corps of Engineers with regulatory questions.

Notes:

All wetlands are locally significant unless otherwise noted. Not locally significant wetlands were assessed using locally significant wetlands criteria or are smaller than the minimum assessment unit.
* Mitigation site according to DSL staff; permit numbers mitigation boundaries not always available.

This map represents the best data available at the time of publication. While every effort has been made to insure the accuracy of the information shown on this page, the City of Beaverton assumes no responsibility or liability for any errors or omissions.

Wetland acreage

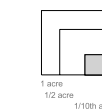

Scale 1" = 600'
at 11"x17" print



	30					
31	32	33	34	35	36	
6	5	4	3	2	1	
7	8	9	10	11	12	
13	14	15	16	17	18	
19	20	21	22	23	24	
25	26	27	28	29	30	
31	32	33	34			
6	5	4				



Information Current as of:
March 2000
Printed on and Corrections as of:
April 20 2001

APPROVED LOCAL WETLANDS INVENTORY
 OREGON DEPARTMENT OF STATE LANDS
 12/1/2000

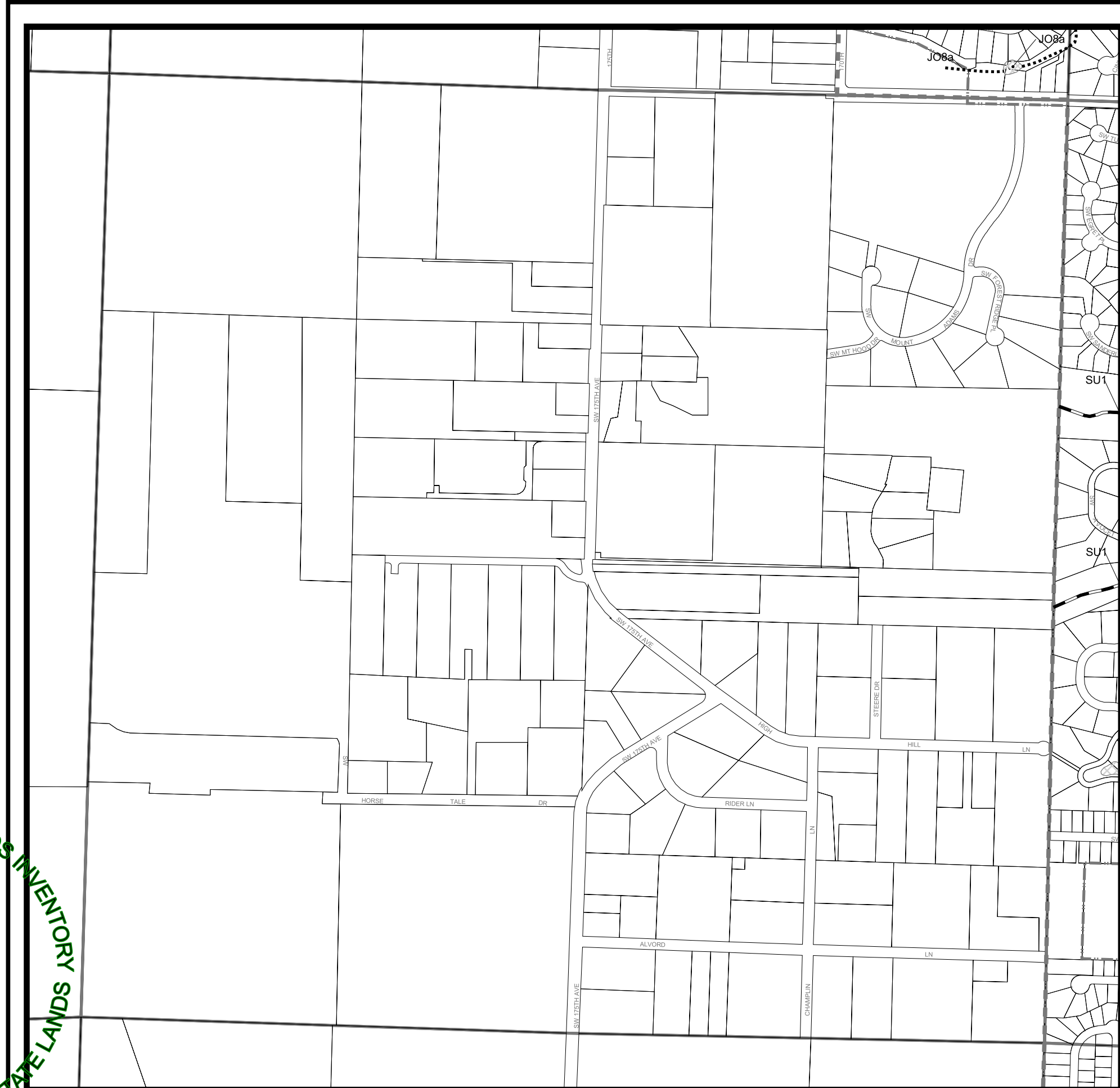

T 1S R 1W SECTION 32

City of Beaverton LOCAL WETLAND INVENTORY

Legend

- Sample Points
- Beaverton City Limits
- LWI Study Boundary
- Perennial
- Intermittent
- Channel
- Pond
- DSL Wetland
- Wetland
- Riparian
- Entry Permission Granted
- Taxlots
- Sections
- NLSW= Not Locally Significant Wetland
- SWDF= Storm Water Detention Facility
- M= Mitigation
- AS= Ash Creek
- BE= Belaire Creek
- BR= Bronson Creek
- BV= Beaverton Creek
- CE= Center Creek
- CM= Cedar Mill Creek
- ER= Erickson Creek
- FA= Fanno Creek
- GO= Golf Creek
- HA= Hall Creek
- HI= Hiteon Creek
- JN= Johnson Creek North
- JO= Johnson Creek South
- SU= Summer Creek
- SY= Sylvan Creek
- WA= Waterhouse Creek
- WE= Weir Creek
- WI= Willow Creek
- WO= Woods Creek

WETLAND INFORMATION IS SUBJECT TO CHANGE

This map is for planning purposes only. Mapped wetland and riparian study area boundaries were not flagged or surveyed (unless noted as delineation study.) There may be exceptions or unmapped wetlands subject to regulation. In all cases, actual field conditions determined wetland boundaries. All wetland boundaries were mapped in the field on aerial photographs at a scale of 1"=400'. Slight variations or inaccuracies in boundaries may occur in transferring data from the aerial photograph scale (1"=400') to the map scale (1"=200'). On-site verified (site access granted) wetland boundaries were mapped accurately to within 25' on the aerial photographs. If site alteration work is proposed, you are advised to contact the Oregon Division of State Lands or the U.S. Army Corps of Engineers with regulatory questions.

Notes:

All wetlands are locally significant unless otherwise noted. Not locally significant wetlands were assessed using locally significant wetlands criteria or are smaller than the minimum assessment unit.
* Mitigation site according to DSL staff; permit numbers mitigation boundaries not always available.

This map represents the best data available at the time of publication. While every effort has been made to insure the accuracy of the information shown on this page, the City of Beaverton assumes no responsibility or liability for any errors or omissions.

Wetland acreage

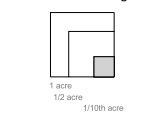

Scale 1" = 600'
at 11"x17" print



30					
31	32	33	34	35	36
6	5	4	3	2	1
7	8	9	10	11	12
13	14	15	16	17	18
19	20	21	22	23	24
25	26	27	28	29	30
31	32	33	34		
6	5	4			



Information Current as of:
March 2000
Printed on and Corrections as of:
April 20 2001

APPROVED LOCAL WETLANDS INVENTORY
 OREGON DEPARTMENT OF STATE LANDS
 12/1/2000

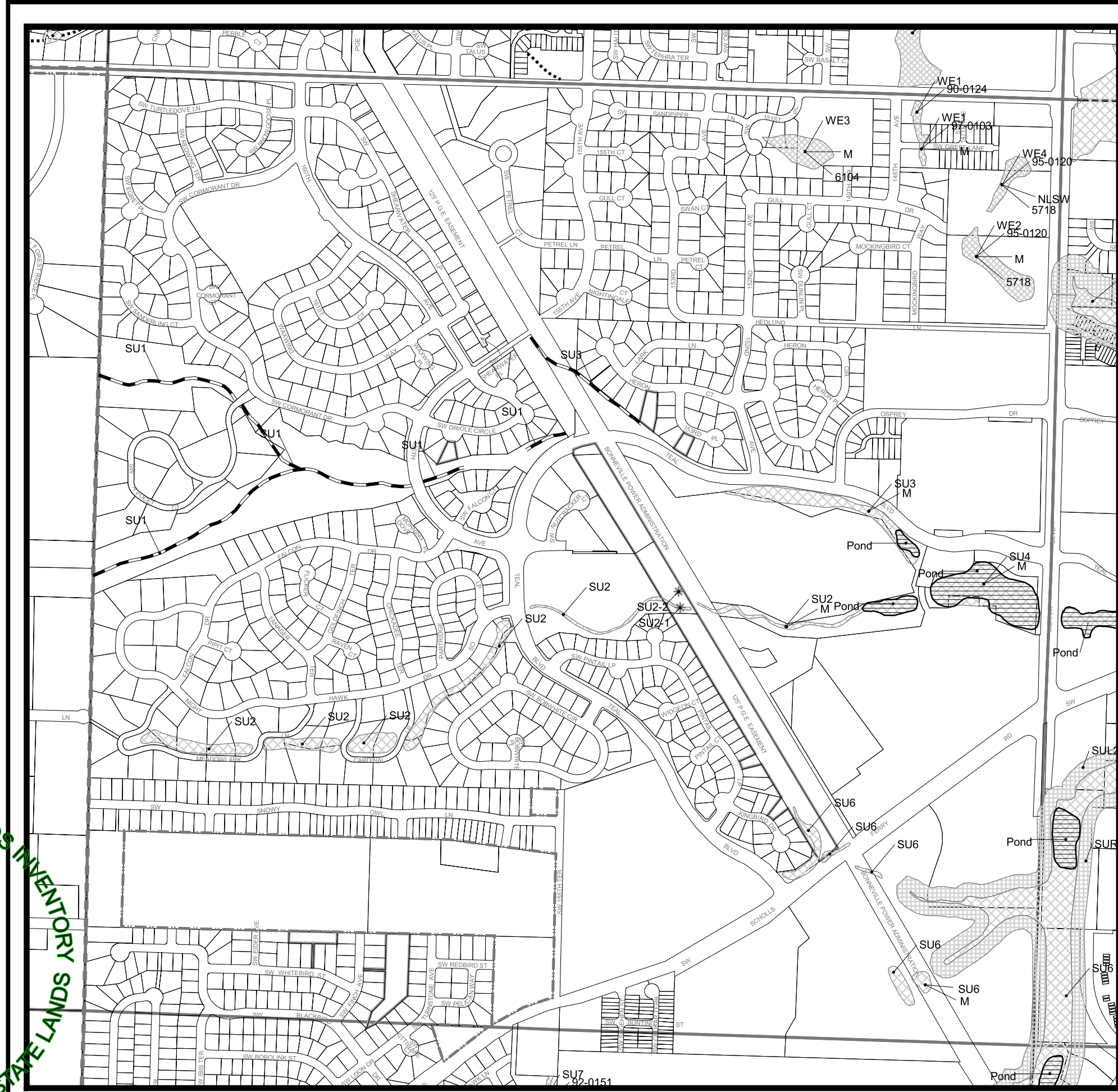

DEPARTMENT OF STATE LANDS
 APPROVED LOCAL WETLANDS INVENTORY
 12/1/2000

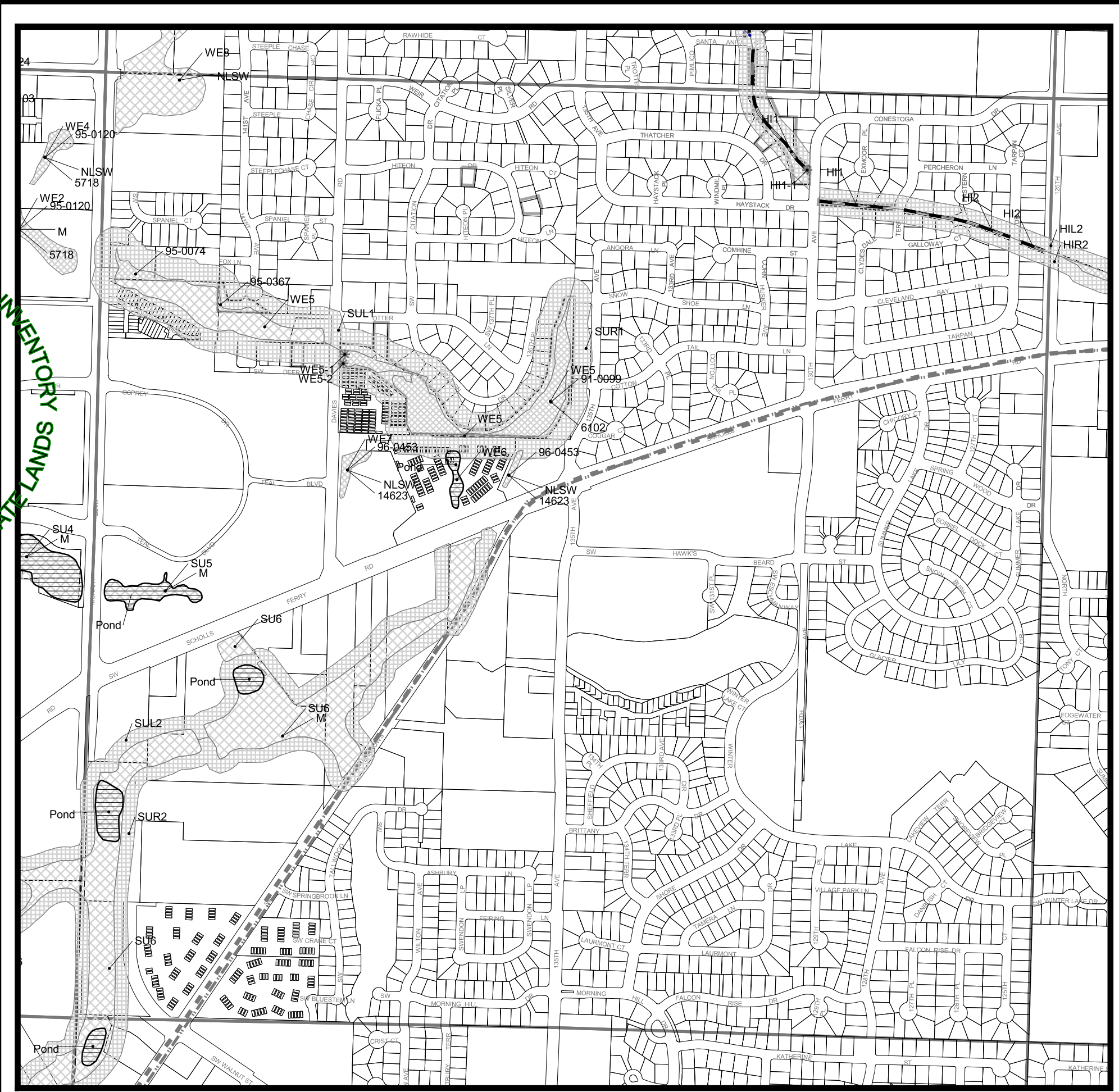

T 1S R 1W SECTION 33

City of Beaverton LOCAL WETLAND INVENTORY

Legend

- Sample Points
 - Beaverton City Limits
 - LWI Study Boundary
 - Perennial
 - Intermittent
 - Channel
 - Pond
 - DSL Wetland
 - Wetland
 - Riparian
 - Entry Permission Granted
 - Taxlots
 - Sections
- NLSW= Not Locally Significant Wetland
 - SWDF= Storm Water Detention Facility
 - M= Mitigation
 - AS= Ash Creek
 - BE= Belaire Creek
 - BR= Bronson Creek
 - BV= Beaverton Creek
 - CE= Center Creek
 - CM= Cedar Mill Creek
 - ER= Erickson Creek
 - FA= Fanno Creek
 - GO= Golf Creek
 - HA= Hall Creek
 - HI= Hiteon Creek
 - JN= Johnson Creek North
 - JO= Johnson Creek South
 - SU= Summer Creek
 - SY= Sylvan Creek
 - WA= Waterhouse Creek
 - WE= Weir Creek
 - WI= Willow Creek
 - WO= Woods Creek

WETLAND INFORMATION IS SUBJECT TO CHANGE

This map is for planning purposes only. Mapped wetland and riparian study area boundaries were not flagged or surveyed (unless noted as delineation study.) There may be exceptions or unmapped wetlands subject to regulation. In all cases, actual field conditions determined wetland boundaries. All wetland boundaries were mapped in the field on aerial photographs at a scale of 1"=400'. Slight variations or inaccuracies in boundaries may occur in transferring data from the aerial photograph scale (1"=400') to the map scale (1"=200'). On-site verified (site access granted) wetland boundaries were mapped accurately to within 25' on the aerial photographs. If site alteration work is proposed, you are advised to contact the Oregon Division of State Lands or the U.S. Army Corps of Engineers with regulatory questions.

Notes:

All wetlands are locally significant unless otherwise noted. Not locally significant wetlands were assessed using locally significant wetlands criteria or are smaller than the minimum assessment unit.
 * Mitigation site according to DSL staff; permit numbers mitigation boundaries not always available.
 This map represents the best data available at the time of publication. While every effort has been made to insure the accuracy of the information shown on this page, the City of Beaverton assumes no responsibility or liability for any errors or omissions.

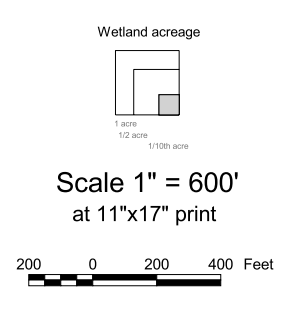

		30			
31	32	33	34	35	36
6	5	4	3	2	1
7	8	9	10	11	12
13	14	15	16	17	18
19	20	21	22	23	24
25	26	27	28	29	30
31	32	33	34		
6	5	4			



Information Current as of:
March 2000
 Printed on and Corrections as of:
April 20 2001

T 1S R 1W SECTION 34

City of Beaverton LOCAL WETLAND INVENTORY

Legend

- Sample Points
- Beaverton City Limits
- LWI Study Boundary
- Perennial
- Intermittent
- Channel
- Pond
- DSL Wetland
- Wetland
- Riparian
- Entry Permission Granted
- Taxlots
- Sections
- NLSW= Not Locally Significant Wetland
- SWDF= Storm Water Detention Facility
- M= Mitigation
- AS= Ash Creek
- BE= Belaire Creek
- BR= Bronson Creek
- BV= Beaverton Creek
- CE= Center Creek
- CM= Cedar Mill Creek
- ER= Erickson Creek
- FA= Fanno Creek
- GO= Golf Creek
- HA= Hall Creek
- HI= Hiteon Creek
- JN= Johnson Creek North
- JO= Johnson Creek South
- SU= Summer Creek
- SY= Sylvan Creek
- WA= Waterhouse Creek
- WE= Weir Creek
- WI= Willow Creek
- WO= Woods Creek

WETLAND INFORMATION IS SUBJECT TO CHANGE

This map is for planning purposes only. Mapped wetland and riparian study area boundaries were not flagged or surveyed (unless noted as delineation study.) There may be exceptions or unmapped wetlands subject to regulation. In all cases, actual field conditions determined wetland boundaries. All wetland boundaries were mapped in the field on aerial photographs at a scale of 1"=400'. Slight variations or inaccuracies in boundaries may occur in transferring data from the aerial photograph scale (1"=400') to the map scale (1"=200'). On-site verified (site access granted) wetland boundaries were mapped accurately to within 25' on the aerial photographs. If site alteration work is proposed, you are advised to contact the Oregon Division of State Lands or the U.S. Army Corps of Engineers with regulatory questions.

Notes:

All wetlands are locally significant unless otherwise noted. Not locally significant wetlands were assessed using locally significant wetlands criteria or are smaller than the minimum assessment unit.
* Mitigation site according to DSL staff; permit numbers mitigation boundaries not always available.

This map represents the best data available at the time of publication. While every effort has been made to insure the accuracy of the information shown on this page, the City of Beaverton assumes no responsibility or liability for any errors or omissions.

Wetland acreage

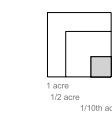

Scale 1" = 600'
at 11"x17" print



30					
31	32	33	34	35	36
6	5	4	3	2	1
7	8	9	10	11	12
13	14	15	16	17	18
19	20	21	22	23	24
25	26	27	28	29	30
31	32	33	34		
6	5	4			



Information Current as of:
March 2000
Printed on and Corrections as of:
April 20 2001

APPROVED LOCAL WETLANDS INVENTORY
OREGON DEPARTMENT OF STATE LANDS

12/1/2000

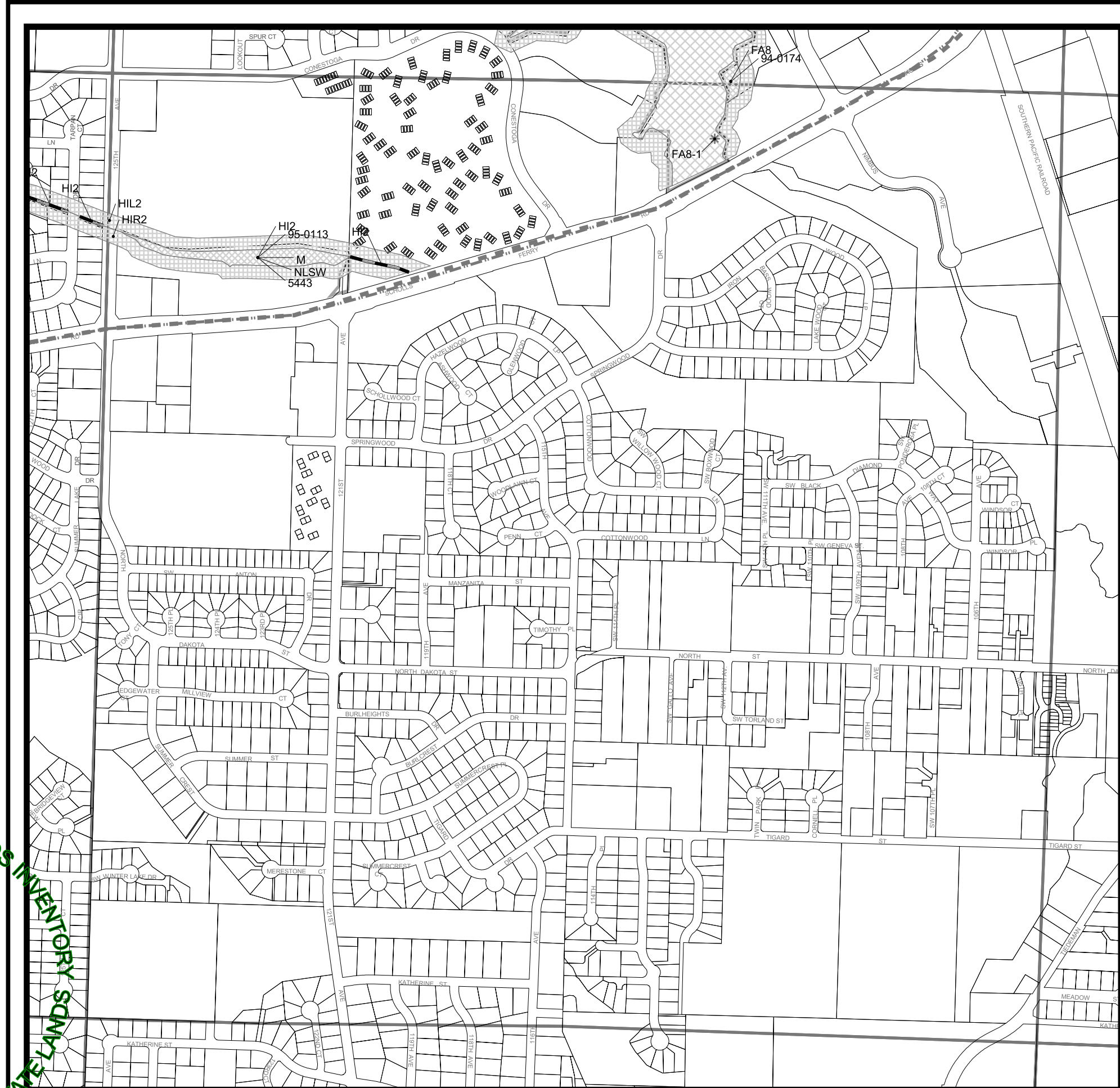

T 2S R 1W SECTION 04

City of Beaverton LOCAL WETLAND INVENTORY

Legend

- * Sample Points
 - Beaverton City Limits
 - LWI Study Boundary
 - - - Perennial
 - Intermittent
 - ▬ Channel
 - ▭ Pond
 - ▨ DSL Wetland
 - ▩ Wetland
 - ▧ Riparian
 - Entry Permission Granted
 - Taxlots
 - Sections
- NLSW= Not Locally Significant Wetland
 - SWDF= Storm Water Detention Facility
 - M= Mitigation
 - AS= Ash Creek
 - BE= Belaire Creek
 - BR= Bronson Creek
 - BV= Beaverton Creek
 - CE= Center Creek
 - CM= Cedar Mill Creek
 - ER= Erickson Creek
 - FA= Fanno Creek
 - GO= Golf Creek
 - HA= Hall Creek
 - HI= Hiteon Creek
 - JN= Johnson Creek North
 - JO= Johnson Creek South
 - SU= Summer Creek
 - SY= Sylvan Creek
 - WA= Waterhouse Creek
 - WE= Weir Creek
 - WI= Willow Creek
 - WO= Woods Creek

WETLAND INFORMATION IS SUBJECT TO CHANGE

This map is for planning purposes only. Mapped wetland and riparian study area boundaries were not flagged or surveyed (unless noted as delineation study.) There may be exceptions or unmapped wetlands subject to regulation. In all cases, actual field conditions determined wetland boundaries. All wetland boundaries were mapped in the field on aerial photographs at a scale of 1"=400'. Slight variations or inaccuracies in boundaries may occur in transferring data from the aerial photograph scale (1"=400') to the map scale (1"=200'). On-site verified (site access granted) wetland boundaries were mapped accurately to within 25' on the aerial photographs. If site alteration work is proposed, you are advised to contact the Oregon Division of State Lands or the U.S. Army Corps of Engineers with regulatory questions.

Notes:

All wetlands are locally significant unless otherwise noted. Not locally significant wetlands were assessed using locally significant wetlands criteria or are smaller than the minimum assessment unit.
 * Mitigation site according to DSL staff; permit numbers mitigation boundaries not always available.
 This map represents the best data available at the time of publication. While every effort has been made to insure the accuracy of the information shown on this page, the City of Beaverton assumes no responsibility or liability for any errors or omissions.

Wetland acreage

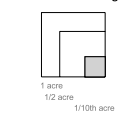

Scale 1" = 600'
at 11"x17" print



30					
31	32	33	34	35	36
6	5	4	3	2	1
7	8	9	10	11	12
13	14	15	16	17	18
19	20	21	22	23	24
25	26	27	28	29	30
31	32	33	34		
6	5	4			



Information Current as of:
March 2000
Printed on and Corrections as of:
April 20 2001

12/1/2000
 APPROVED LOCAL WETLANDS INVENTORY
 OREGON DEPARTMENT OF STATE LANDS

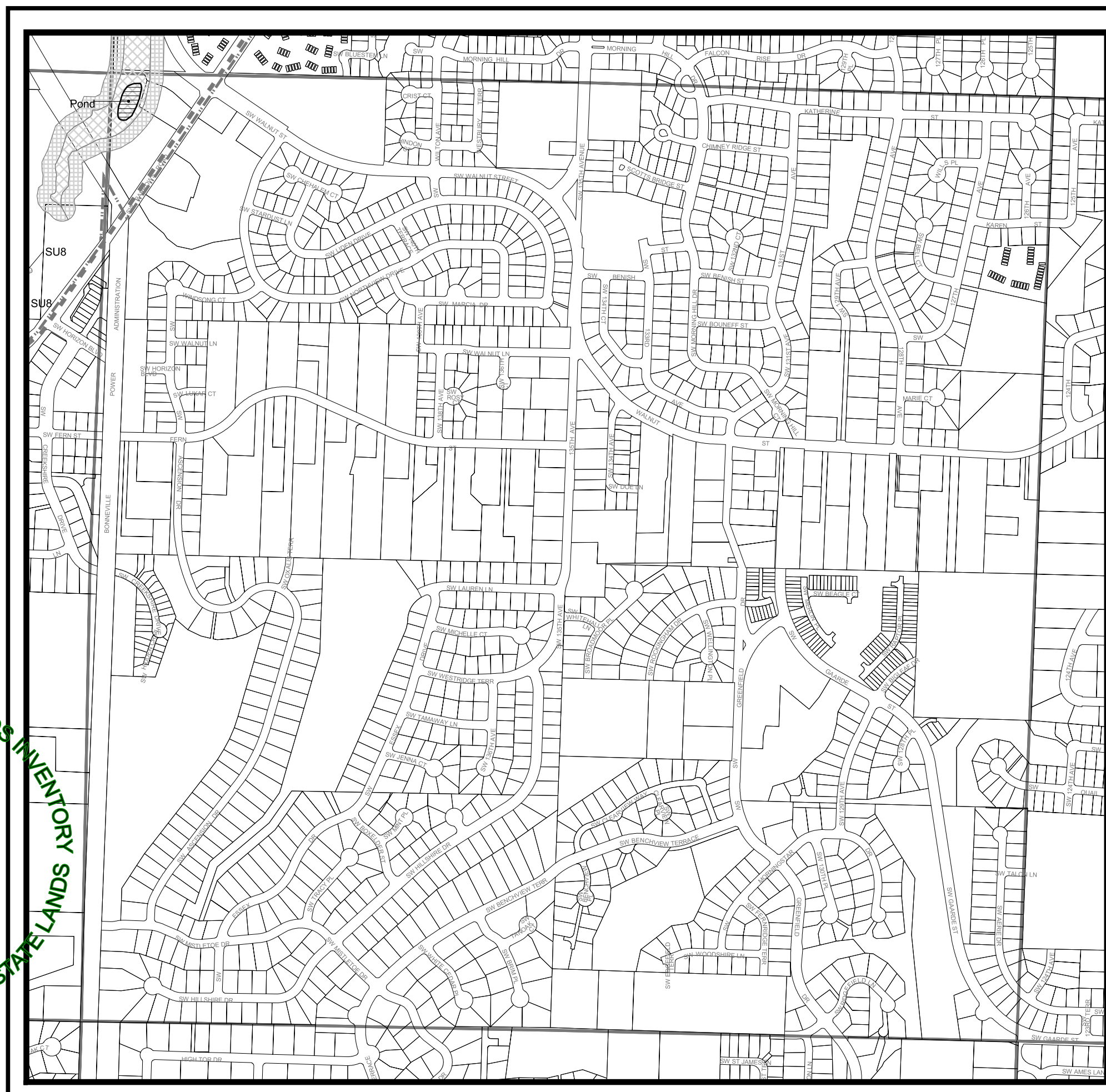

T 2S R 1W SECTION 06

City of Beaverton LOCAL WETLAND INVENTORY

Legend

- * Sample Points
 - Beaverton City Limits
 - LWI Study Boundary
 - - - Perennial
 - Intermittent
 - Channel
 - ▭ Pond
 - ▨ DSL Wetland
 - ▩ Wetland
 - ▧ Riparian
 - ▭ Entry Permission Granted
 - ▭ Taxlots
 - ▭ Sections
- NLSW= Not Locally Significant Wetland
 - SWDF= Storm Water Detention Facility
 - M= Mitigation
 - AS= Ash Creek
 - BE= Belaire Creek
 - BR= Bronson Creek
 - BV= Beaverton Creek
 - CE= Center Creek
 - CM= Cedar Mill Creek
 - ER= Erickson Creek
 - FA= Fanno Creek
 - GO= Golf Creek
 - HA= Hall Creek
 - HI= Hiteon Creek
 - JN= Johnson Creek North
 - JO= Johnson Creek South
 - SU= Summer Creek
 - SY= Sylvan Creek
 - WA= Waterhouse Creek
 - WE= Weir Creek
 - WI= Willow Creek
 - WO= Woods Creek

WETLAND INFORMATION IS SUBJECT TO CHANGE

This map is for planning purposes only. Mapped wetland and riparian study area boundaries were not flagged or surveyed (unless noted as delineation study.) There may be exceptions or unmapped wetlands subject to regulation. In all cases, actual field conditions determined wetland boundaries. All wetland boundaries were mapped in the field on aerial photographs at a scale of 1"=400'. Slight variations or inaccuracies in boundaries may occur in transferring data from the aerial photograph scale (1"=400') to the map scale (1"=200'). On-site verified (site access granted) wetland boundaries were mapped accurately to within 25' on the aerial photographs. If site alteration work is proposed, you are advised to contact the Oregon Division of State Lands or the U.S. Army Corps of Engineers with regulatory questions.

Notes:

All wetlands are locally significant unless otherwise noted.
Not locally significant wetlands were assessed using locally significant wetlands criteria or are smaller than the minimum assessment unit.
* Mitigation site according to DSL staff; permit numbers mitigation boundaries not always available.

This map represents the best data available at the time of publication. While every effort has been made to insure the accuracy of the information shown on this page, the City of Beaverton assumes no responsibility or liability for any errors or omissions.

Wetland acreage

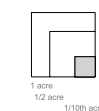

Scale 1" = 600'
at 11"x17" print



30					
31	32	33	34	35	36
6	5	4	3	2	1
7	8	9	10	11	12
13	14	15	16	17	18
19	20	21	22	23	24
25	26	27	28	29	30
31	32	33	34		
6	5	4			



Information Current as of:
March 2000
Printed on and Corrections as of:
April 20 2001

APPROVED LOCAL WETLANDS INVENTORY
 OREGON DEPARTMENT OF STATE LANDS
 12/1/2000

