

APPROVED LOCAL WETLANDS INVENTORY
 OREGON DEPARTMENT OF STATE LANDS

5/1/1994

CANNON BEACH
 WETLANDS STUDY

1993

TAX MAP LOCATIONS

= tax maps in set = have
 creeks or wetlands

Tax Maps in SA
 with no wetlands =

19 AB (Chapman Point)

19 DD

31 AD

31 DA

Tax map 19 DA is estuary -
 not included in this study.

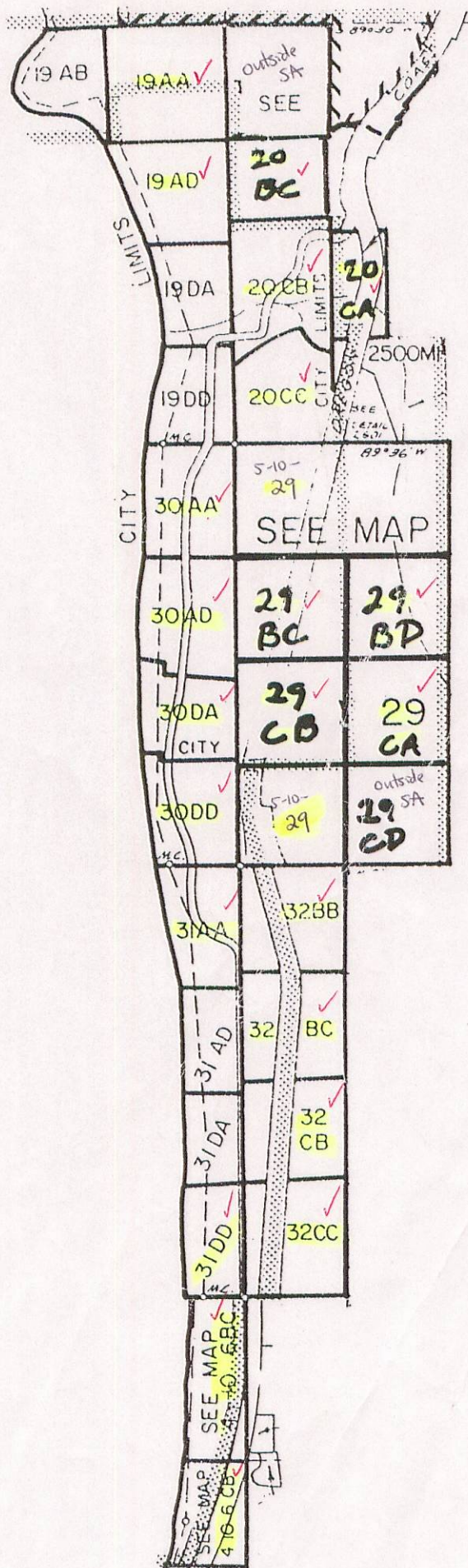

N.W. 1/4, S.W. 1/4, SECTION 32, T5N, R10W, W.M.
CLATSOP COUNTY

1"=100'

PROPERTY
OF THE
CLATSOP COUNTY
ASSESSORS OFFICE

5 10 32CB

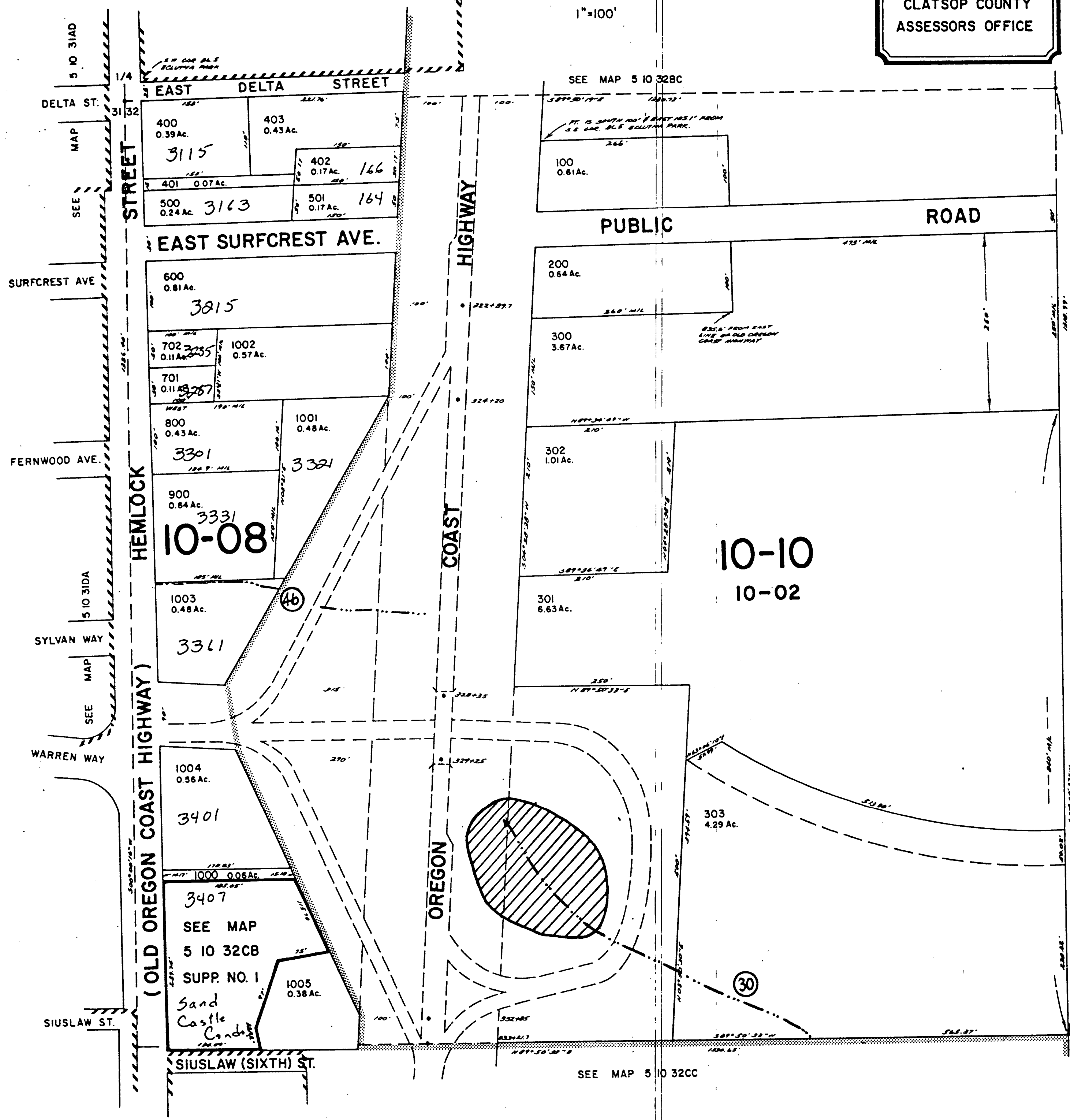





CANCELLED
304
700
1006
1007

SEE MAP 5 10

5 10 32CB

CANNON BEACH
LOCAL WETLAND INVENTORY

KEY TO MAPS

-  Approximate Wetland Boundary:
Based on field survey with assistance from topographic maps and/or aerial photos.
-  Questionable Wetland Boundary:
Wetland is partially a mosaic, wetland identified off-site, and/or topographic and/or aerial photos not definitive.
-  Stream Corridor Location:
Based on field survey, topographic maps, and storm drainage maps.
-  Stream Corridor Questionable Location:
Topographic and/or aerial photos not definitive.
-  Sampling Point for Site X

NOTE: This map is for planning purposes. All mapped wetlands are field verified, unless access was denied, during the spring and summer of 1993. All wetland boundaries are approximate. More detailed wetland boundary delineation is generally required prior to site development near wetlands or streams. There may be unmapped wetlands that are subject to regulation.



N.W. 1/4, N.W. 1/4 SECTION 32, T5N, R10W, W.M.
CLATSOP COUNTY

1" = 100'

PROPERTY
OF THE
CLATSOP COUNTY
ASSESSORS OFFICE

SEE MAP 5 10

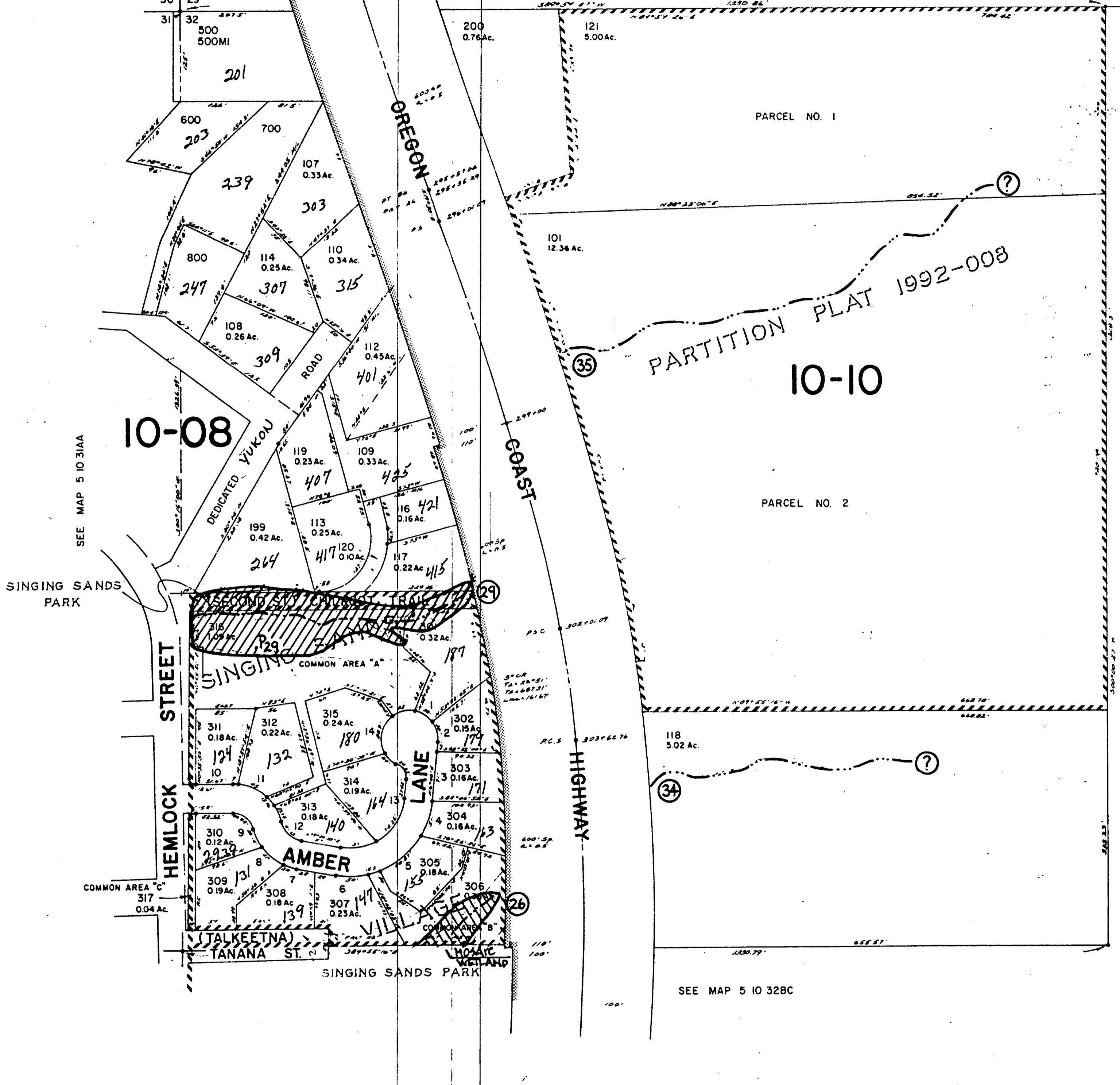

- CANCELLED
- 100
 - 102
 - 103
 - 104
 - 111
 - 115
 - 190
 - 300
 - 400

SEE MAP 5 10 31AA

SINGING SANDS PARK

10-08

PARTITION PLAT 1992-008
10-10

PARCEL NO. 2

SEE MAP 5 10

SEE MAP 5 10 32BC

CANNON BEACH
LOCAL WETLAND INVENTORY

KEY TO MAPS

- Approximate Wetland Boundary:
Based on field survey with assistance from topographic maps and/or aerial photos.
- Questionable Wetland Boundary:
Wetland is partially a mosaic, wetland identified off-site, and/or topographic and/or aerial photos not definitive.
- Stream Corridor Location:
Based on field survey, topographic maps, and storm drainage maps.
- Stream Corridor Questionable Location:
Topographic and/or aerial photos not definitive.
- Sampling Point for Site X

NOTE: This map is for planning purposes. All mapped wetlands are field verified, unless access was denied, during the spring and summer of 1993. All wetland boundaries are approximate. More detailed wetland boundary delineation is generally required prior to site development near wetlands or streams. There may be unmapped wetlands that are subject to regulation.



S.E. 1/4, S.E. 1/4 SECTION 31, T5N, R10W, W.M.
CLATSOP COUNTY

5 10 31DD





1"=100'

SEE MAP 5 10 31DA

PROPERTY
OF THE
CLATSOP COUNTY
ASSESSORS OFFICE

CANNON BEACH
LOCAL WETLAND INVENTORY

KEY TO MAPS

-  **Approximate Wetland Boundary:**
Based on field survey with assistance from topographic maps and/or aerial photos.
-  **Questionable Wetland Boundary:**
Wetland is partially a mosaic, wetland identified off-site, and/or topographic and/or aerial photos not definitive.
-  **Stream Corridor Location:**
Based on field survey, topographic maps, and storm drainage maps.
-  **Stream Corridor Questionable Location:**
Topographic and/or aerial photos not definitive.
-  **Sampling Point for Site X**

NOTE: This map is for planning purposes. All mapped wetlands are field verified, unless access was denied, during the spring and summer of 1993. All wetland boundaries are approximate. More detailed wetland boundary delineation is generally required prior to site development near wetlands or streams. There may be unmapped wetlands that are subject to regulation.

ZONE LINE AS PER OREGON
STATE HWY. DEPT AERIAL
PHOTOGRAPHS OF JUNE 28,
1967 AND C.C. SURVEY B-9316

OCEAN

PACIFIC

5.7' ELEVATION

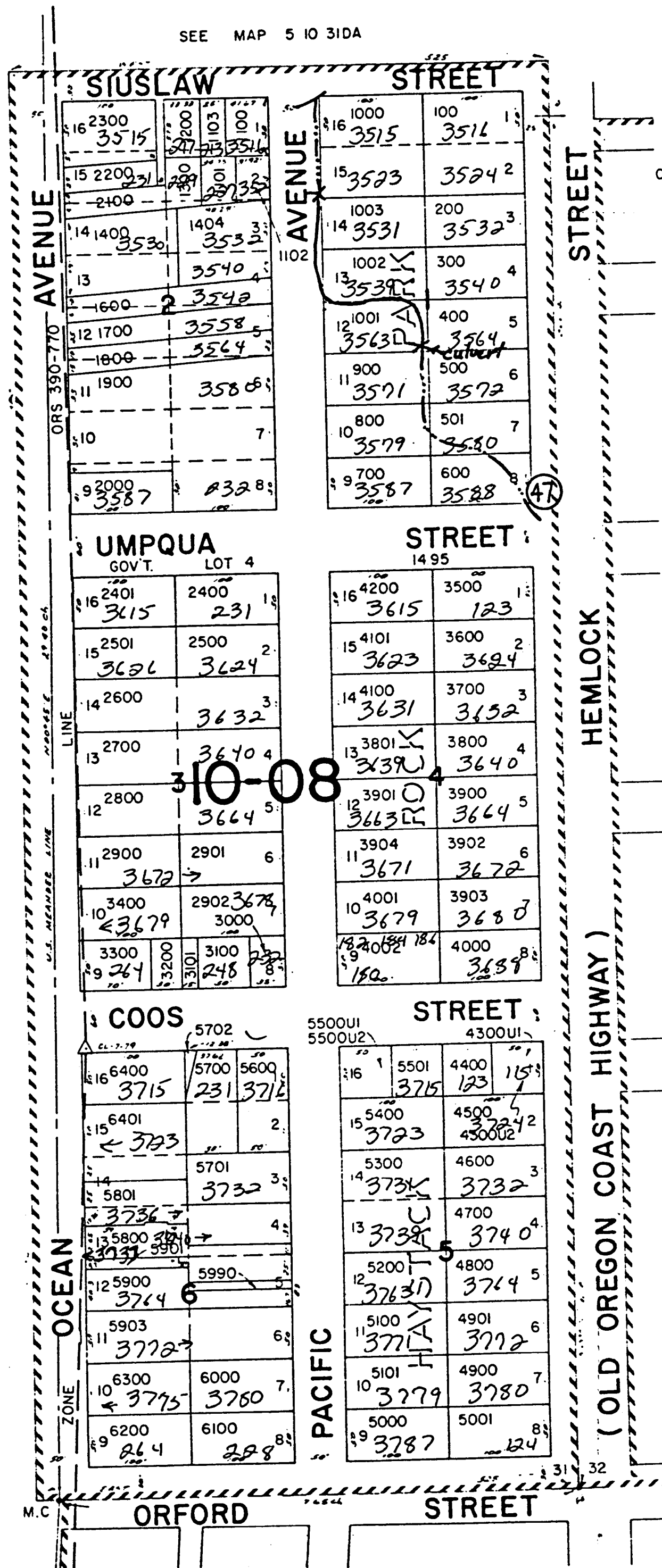

SEE MAP 4 10 68C

5 10 31DD

CANCELLED
1201
1301
1403
1500
1601
1701
1801
1901
2001
2101
2201
5902
5904
6001

SEE MAP 5 10 32CC

APPROVED LOCAL WETLANDS INVENTORY
5/1/1994
OREGON DEPARTMENT OF STATE LANDS

19

N.E. 1/4, N.E. 1/4 SECTION 31, T5N, R10W, W.M.
CLATSOP COUNTY

5 10 31AA

FILE MAP 5 10 30DD

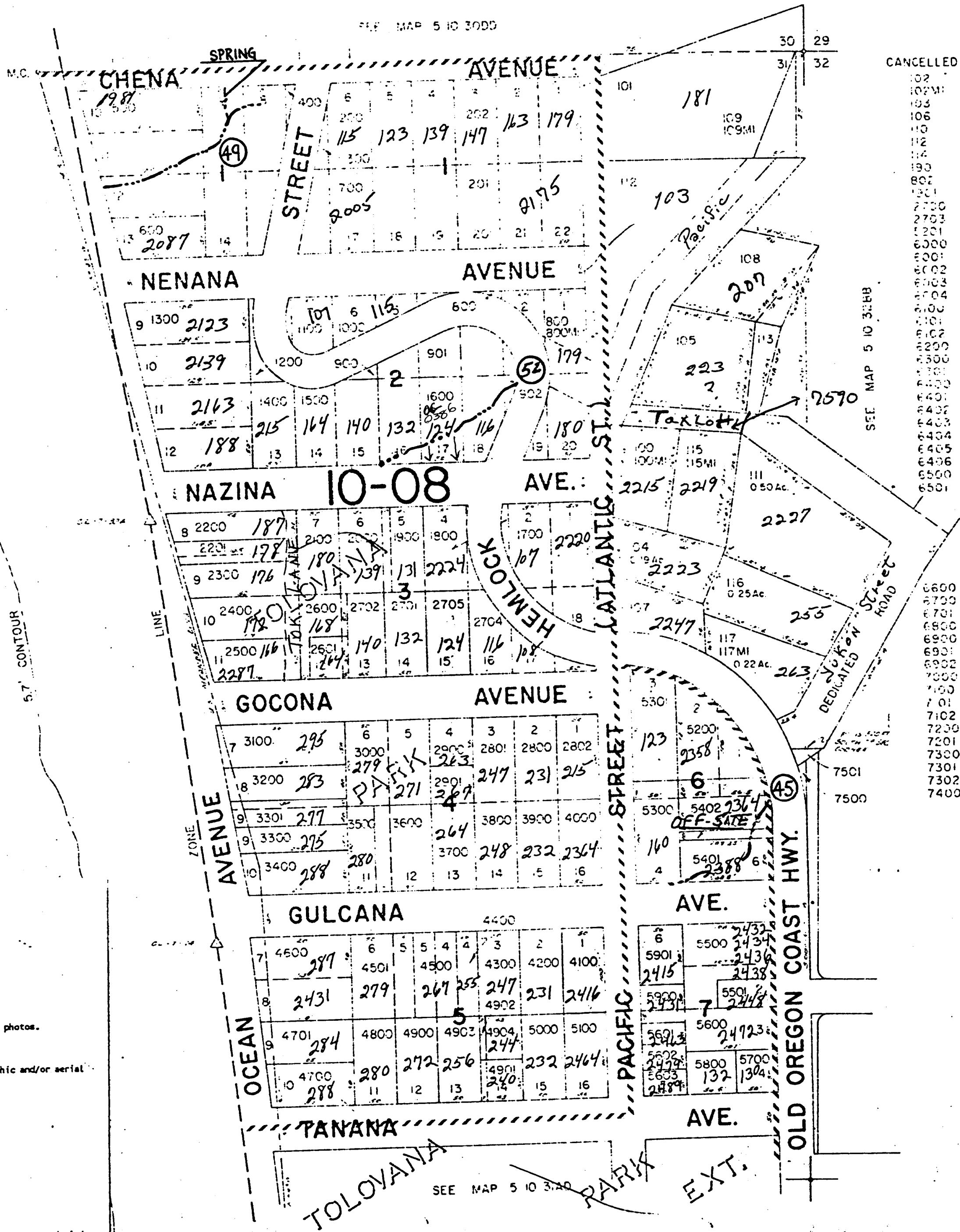





CANCELLED

102
103
106
110
112
114
130
180
201
202
203
204
205
206
207
208
209
210
211
212
213
214
215
216
217
218
219
220
221
222
223
224
225
226
227
228
229
230
231
232
233
234
235
236
237
238
239
240
241
242
243
244
245
246
247
248
249
250
251
252
253
254
255
256
257
258
259
260
261
262
263
264
265
266
267
268
269
270
271
272
273
274
275
276
277
278
279
280
281
282
283
284
285
286
287
288
289
290
291
292
293
294
295
296
297
298
299
300
301
302
303
304
305
306
307
308
309
310
311
312
313
314
315
316
317
318
319
320
321
322
323
324
325
326
327
328
329
330
331
332
333
334
335
336
337
338
339
340
341
342
343
344
345
346
347
348
349
350
351
352
353
354
355
356
357
358
359
360
361
362
363
364
365
366
367
368
369
370
371
372
373
374
375
376
377
378
379
380
381
382
383
384
385
386
387
388
389
390
391
392
393
394
395
396
397
398
399
400

CANNON BEACH
LOCAL WETLAND INVENTORY

KEY TO MAPS

-  Approximate Wetland Boundary:
Based on field survey with assistance from topographic maps and/or aerial photos.
-  Questionable Wetland Boundary:
Wetland is partially a mosaic, wetland identified off-site, and/or topographic and/or aerial photos not definitive.
-  Stream Corridor Location:
Based on field survey, topographic maps, and storm drainage maps.
-  Stream Corridor Questionable Location:
Topographic and/or aerial photos not definitive.
-  Sampling Point for Site X

NOTE: This map is for planning purposes. All mapped wetlands are field verified, unless access was denied, during the spring and summer of 1993. All wetland boundaries are approximate. More detailed wetland boundary delineation is generally required prior to site development near wetlands or streams. There may be unmapped wetlands that are subject to regulation.

5 10 31AA



(5)

1" = 100'

PROPERTY
OF THE
CLATSOP COUNTY
ASSESSORS' OFFICE

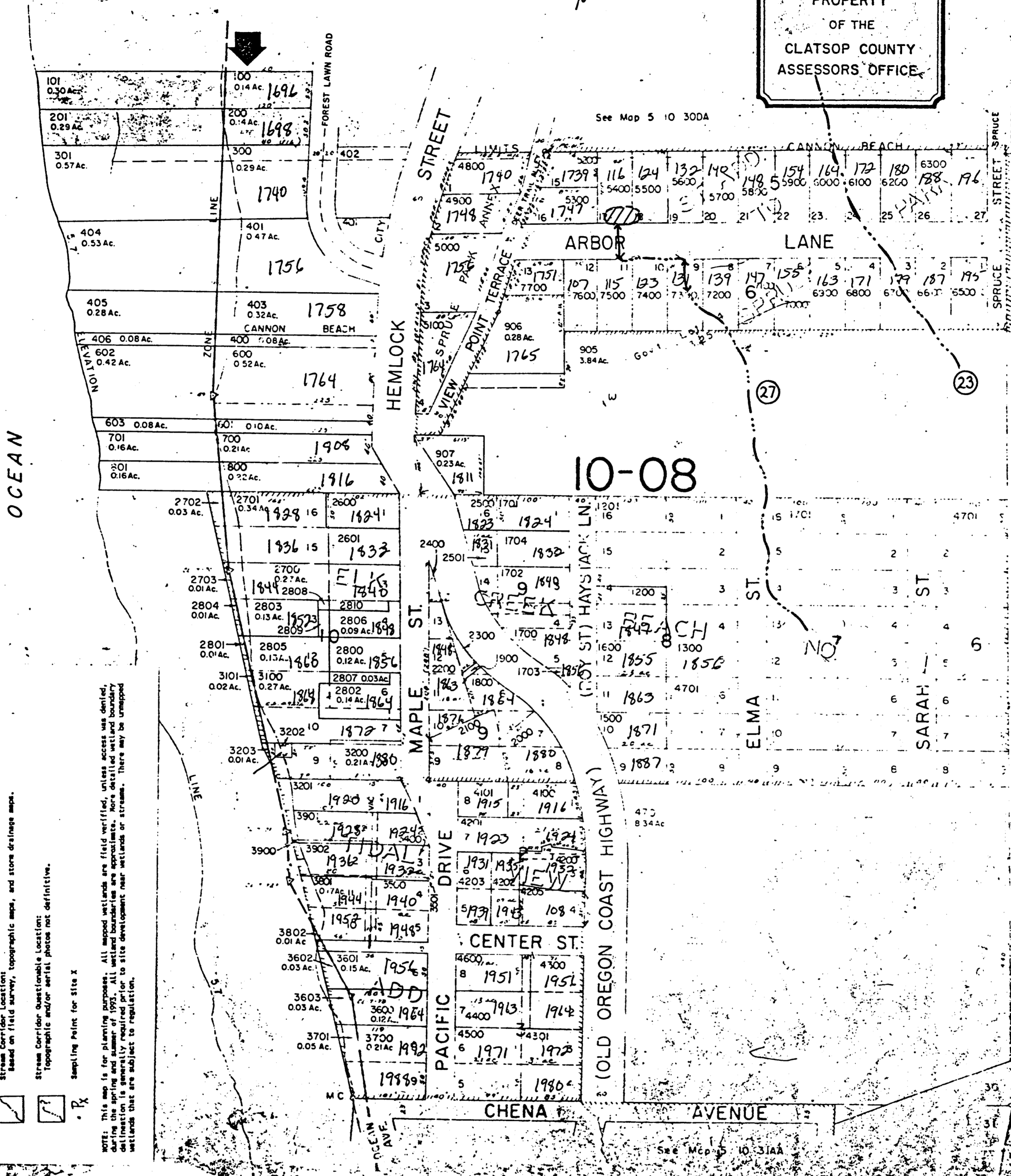

- CANCELLED NOS.
T L 500
304
1501
2900
2901
3000
4000
4206
4208
3800
3300
6400
1000
1100
1400
300
3102
3103
4206
4207

CANNON BEACH
LOCAL WETLAND INVENTORY
KEY TO MAPS

- Approximate Wetland Boundary:
Based on field survey with assistance from topographic maps and/or aerial photos.
- Questionable Wetland Boundary:
Wetland is partially a mosaic, wetland identified off-site, and/or topographic and/or aerial photos not definitive.
- Stream Corridor Location:
Based on field survey, topographic maps, and stream drainage maps.
- Stream Corridor Questionable Location:
Topographic and/or aerial photos not definitive.
- Sampling Point for Site X

NOTE: This map is for planning purposes. All mapped wetlands are field verified, unless access was denied, during the spring and summer of 1993. All wetland boundaries are approximate. More detailed wetland boundary delineation is generally required prior to site development near wetlands or streams. There may be unmapped wetlands that are subject to regulation.



CLATSOP COUNTY
SE1/4 NE1/4 SEC.30 T5N. R10W. WM.

1" = 100'

See Map 5 10 30AA

5 10 30AD
CANNON BEACH

PROPERTY
OF THE
CLATSOP COUNTY
ASSESSORS OFFICE

JORDAN
PACIFIC

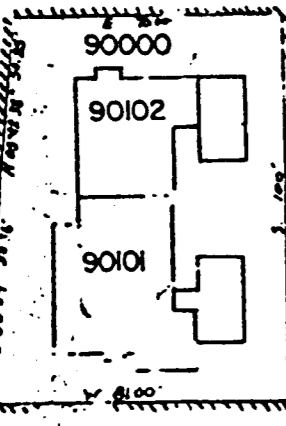

CONDO

OCEAN

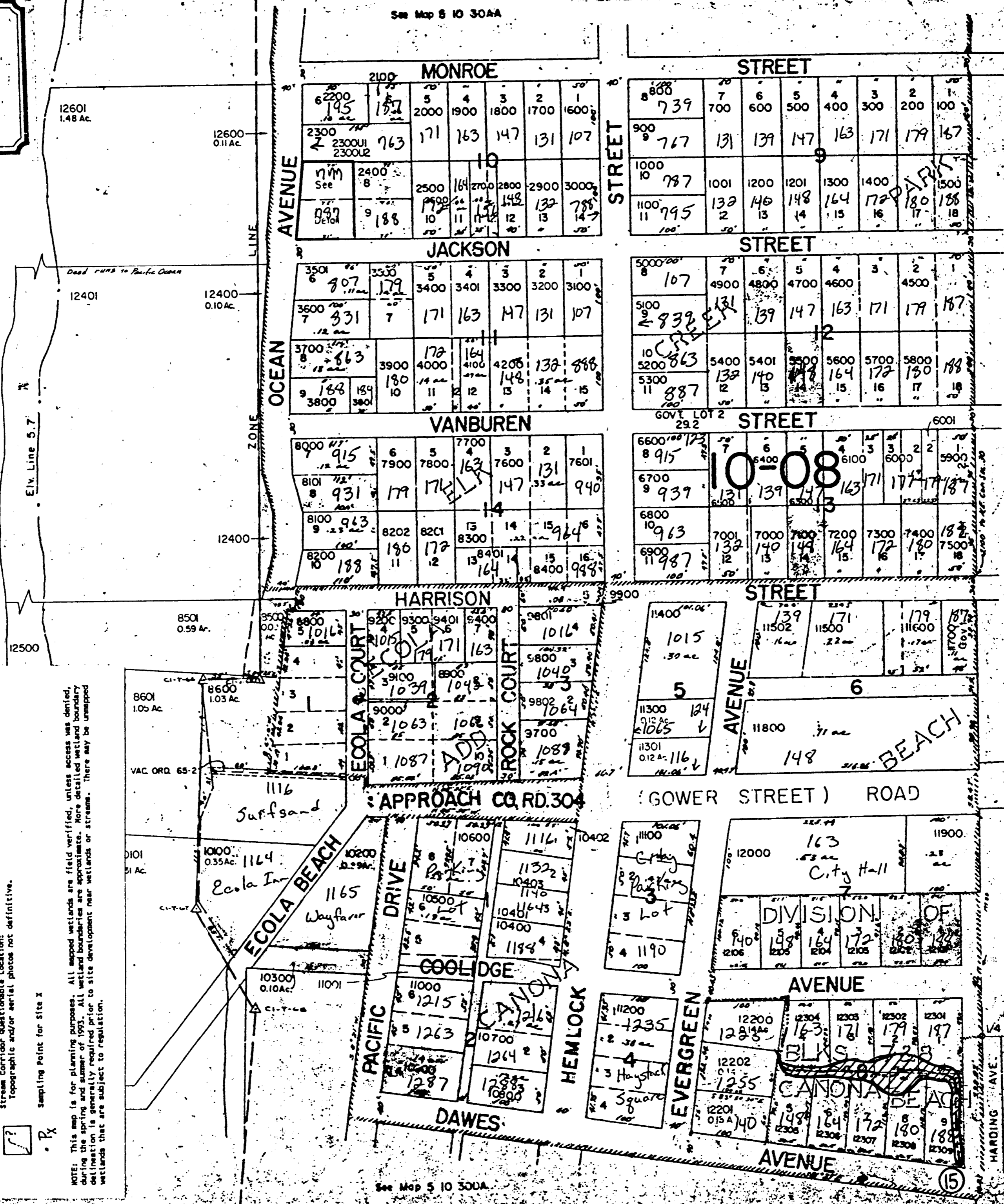

- CANCELLED NO'S
T.L. 4300
4400
9500
9600
11501
10000
8700
5600A1
6200
1501
6101
7401

See Map 5 10 286C

See Map 5 10 30AA

5 10 30AD

CANNON BEACH
LOCAL WETLAND INVENTORY
KEY TO MAPS

- Approximate Wetland Boundary:
Based on field survey with assistance from topographic maps and/or aerial photos.
- Questionable Wetland Boundary:
Wetland is partially a mosaic, wetland identified off-site, and/or topographic and/or aerial photos not definitive.
- Stream Corridor Location:
Based on field survey, topographic maps, and stream drainage maps.
- Stream Corridor Questionable Location:
Topographic and/or aerial photos not definitive.
- Sampling Point for Site X

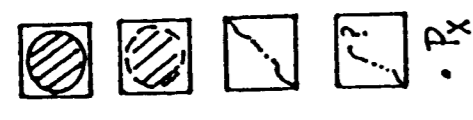

NOTE: This map is for planning purposes. All mapped wetlands are field verified, unless access was denied, during the spring and summer of 1993. All wetland boundaries are approximations. More detailed wetland boundary delineation is generally required prior to site development near wetlands or streams. There may be unmaped wetlands that are subject to regulation.



10

PROPERTY OF THE CLATSOP COUNTY ASSESSORS OFFICE

CLATSOP COUNTY
NE 1/4 NE 1/4 Sec. 30 T.5N R.10W. WM.

5 10 30AA
CANNON BEACH

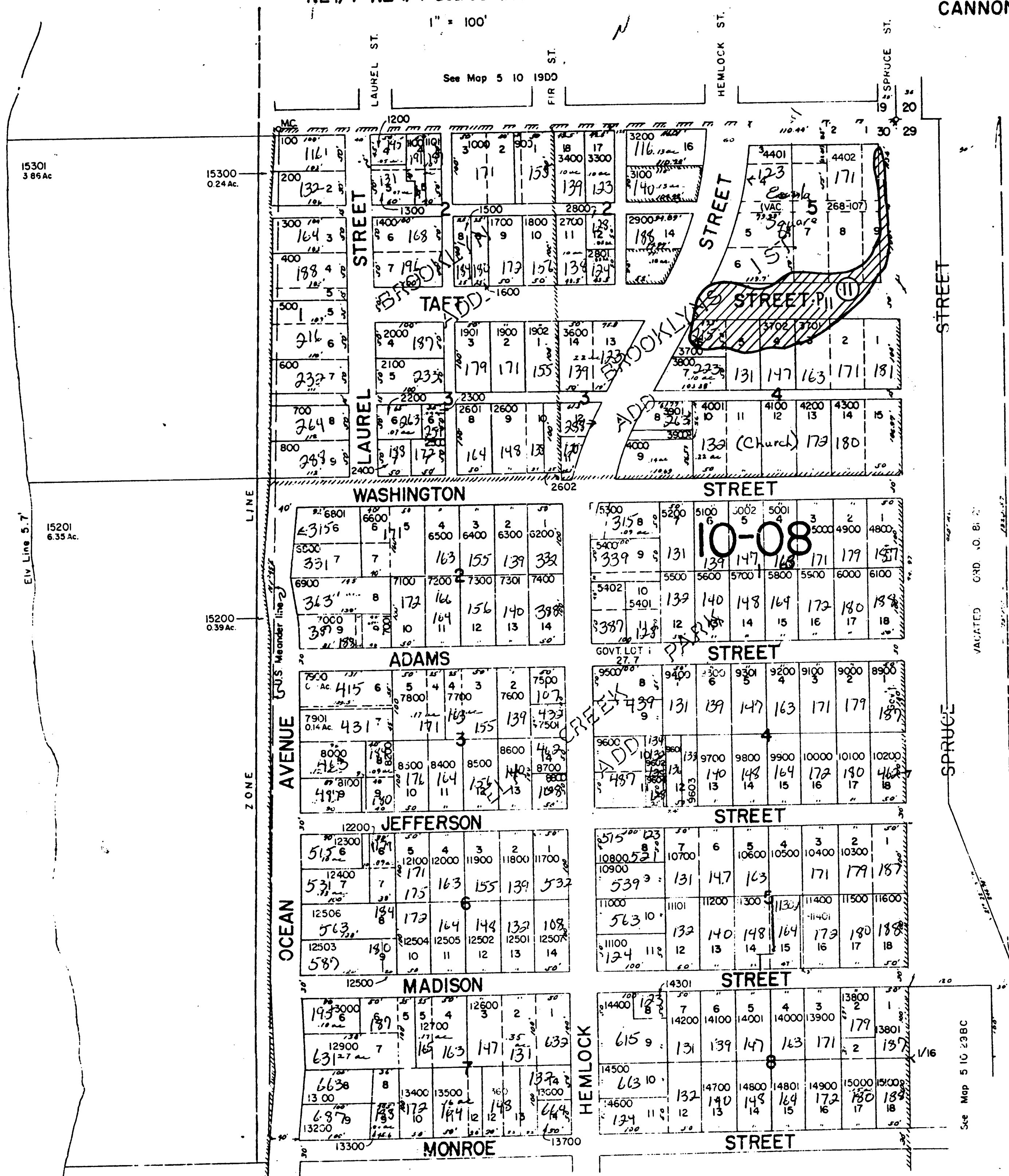

CANCELLED NO'S.
T.L. 901
3000
4400
4500
4501
4600
4700
4701
6601
6700
11301
12800
14300
8600A





See Map 5 10

See Map 5 10 30AD

5 10 30AA

CANNON BEACH
LOCAL WETLAND INVENTORY

KEY TO MAPS

-  Approximate Wetland Boundary:
Based on field survey with assistance from topographic maps and/or aerial photos.
-  Questionable Wetland Boundary:
Wetland is partially a mosaic, wetland identified off-site, and/or topographic and/or aerial photos not definitive.
-  Stream Corridor Location:
Based on field survey, topographic maps, and storm drainage maps.
-  Stream Corridor Questionable Location:
Topographic and/or aerial photos not definitive.
-  Sampling Point for Site X

NOTE: This map is for planning purposes. All mapped wetlands are field verified, unless access was denied, during the spring and summer of 1993. All wetland boundaries are approximate. More detailed wetland boundary delineation is generally required prior to site development near wetlands or streams. There may be unmapped wetlands that are subject to regulation.



NW 1/4 SW 1/4 Sec. 29 T5N R10W W.M.
CLATSOP COUNTY

5 10 29CB
CANNON BEACH

1"=100'

PROPERTY
OF THE
CLATSOP COUNTY
ASSESSORS OFFICE

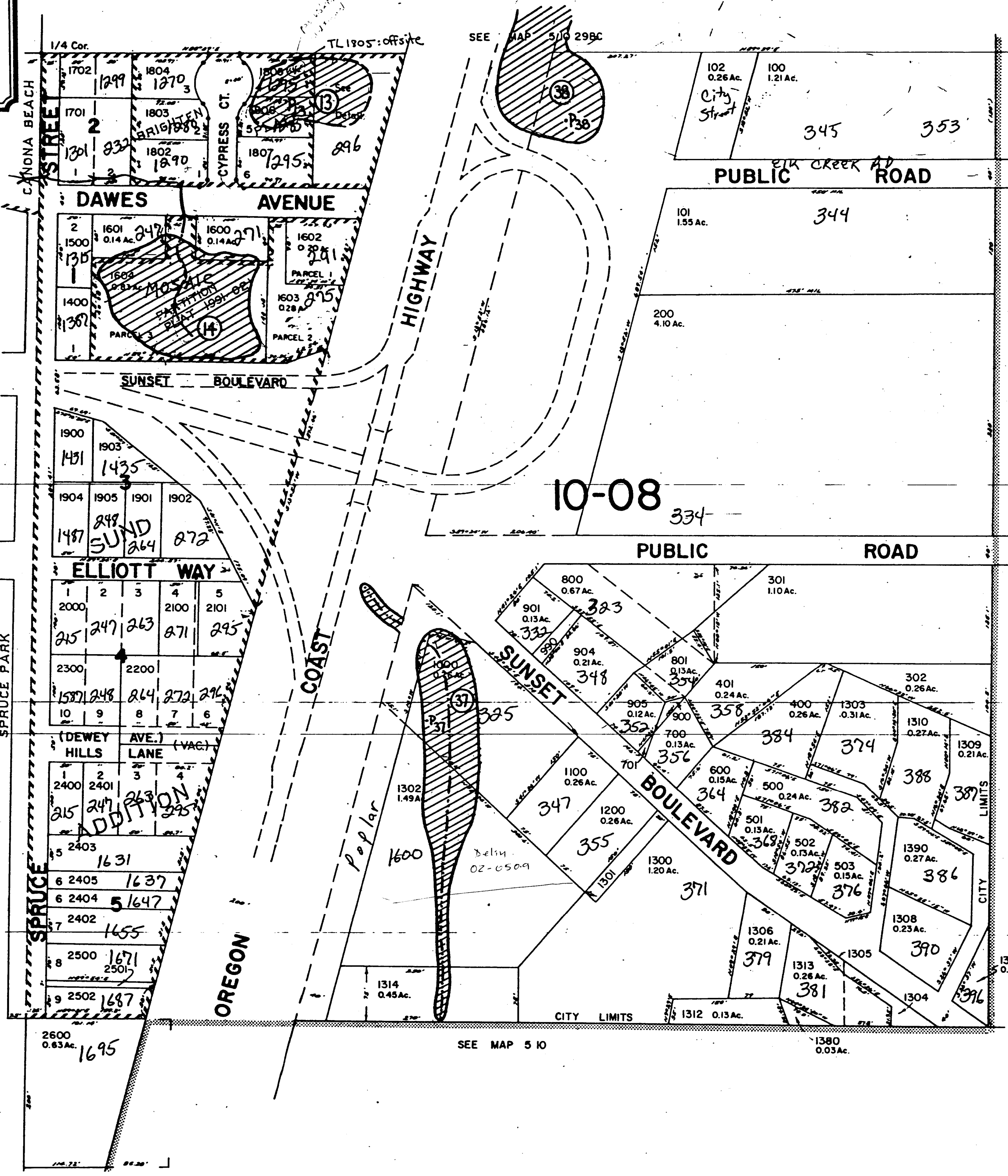
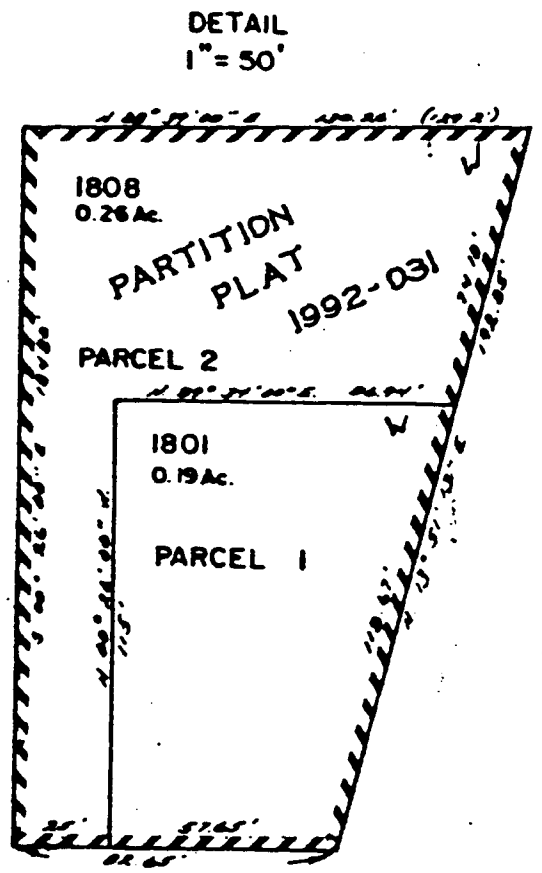

CANCELLED
300
303
302
903
1700
1703
1800

10-08

SEE MAP 5 10 29CA





SEE MAP 5 10 30DA

SEE MAP 5 10

5 10 29CB

CANNON BEACH
LOCAL WETLAND INVENTORY

KEY TO MAPS

-  Approximate Wetland Boundary:
Based on field survey with assistance from topographic maps and/or aerial photos.
-  Questionable Wetland Boundary:
Wetland is partially a mosaic, wetland identified off-site, and/or topographic and/or aerial photos not definitive.
-  Stream Corridor Location:
Based on field survey, topographic maps, and storm drainage maps.
-  Stream Corridor Questionable Location:
Topographic and/or aerial photos not definitive.
-  Sampling Point for Site X

NOTE: This map is for planning purposes. All mapped wetlands are field verified, unless access was denied, during the spring and summer of 1993. All wetland boundaries are approximate. More detailed wetland boundary delineation is generally required prior to site development near wetlands or streams. There may be unmapped wetlands that are subject to regulation.



PROPERTY
OF THE
CLATSOP COUNTY
ASSESSORS OFFICE

N.E. 1/4, S.W. 1/4, SEC. 29, T5N, R10W, W.M.
CLATSOP COUNTY
1"=100'

5 10 29CA

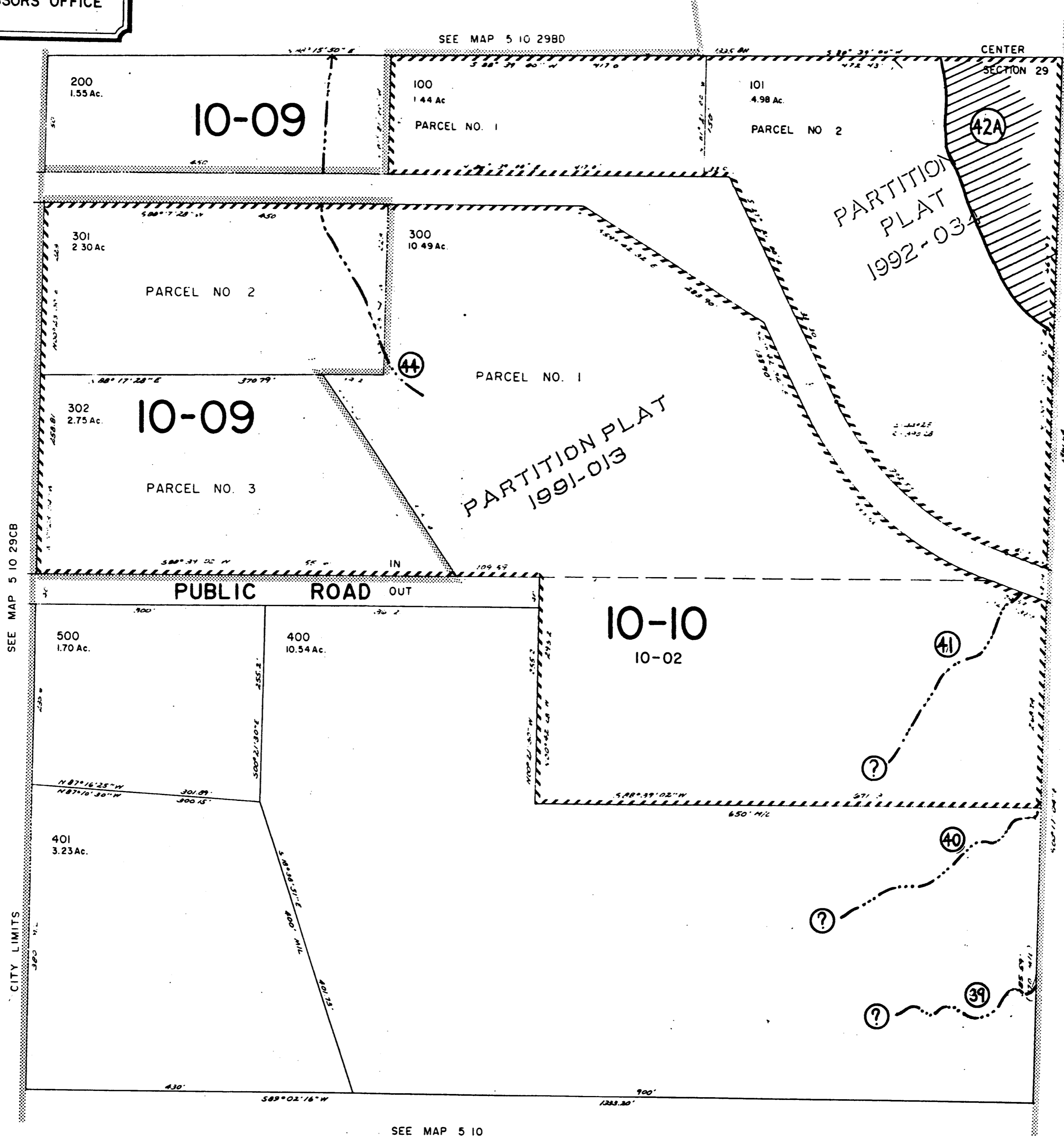





SEE MAP 5 10

5 10 29CA

CANNON BEACH
LOCAL WETLAND INVENTORY

KEY TO MAPS

-  Approximate Wetland Boundary:
Based on field survey with assistance from topographic maps and/or aerial photos.
-  Questionable Wetland Boundary:
Wetland is partially a mosaic, wetland identified off-site, and/or topographic and/or aerial photos not definitive.
-  Stream Corridor Location:
Based on field survey, topographic maps, and storm drainage maps.
-  Stream Corridor Questionable Location:
Topographic and/or aerial photos not definitive.
-  Sampling Point for Site X

NOTE: This map is for planning purposes. All mapped wetlands are field verified, unless access was denied, during the spring and summer of 1993. All wetland boundaries are approximate. More detailed wetland boundary delineation is generally required prior to site development near wetlands or streams. There may be unmapped wetlands that are subject to regulation.



S.E. 1/4, N.W. 1/4 SEC. 29, T5N, R10W, W.M.
CLATSOP COUNTY
1" = 100'

5 10 29BD
CANNON BEACH

PROPERTY
OF THE
CLATSOP COUNTY
ASSESSORS OFFICE



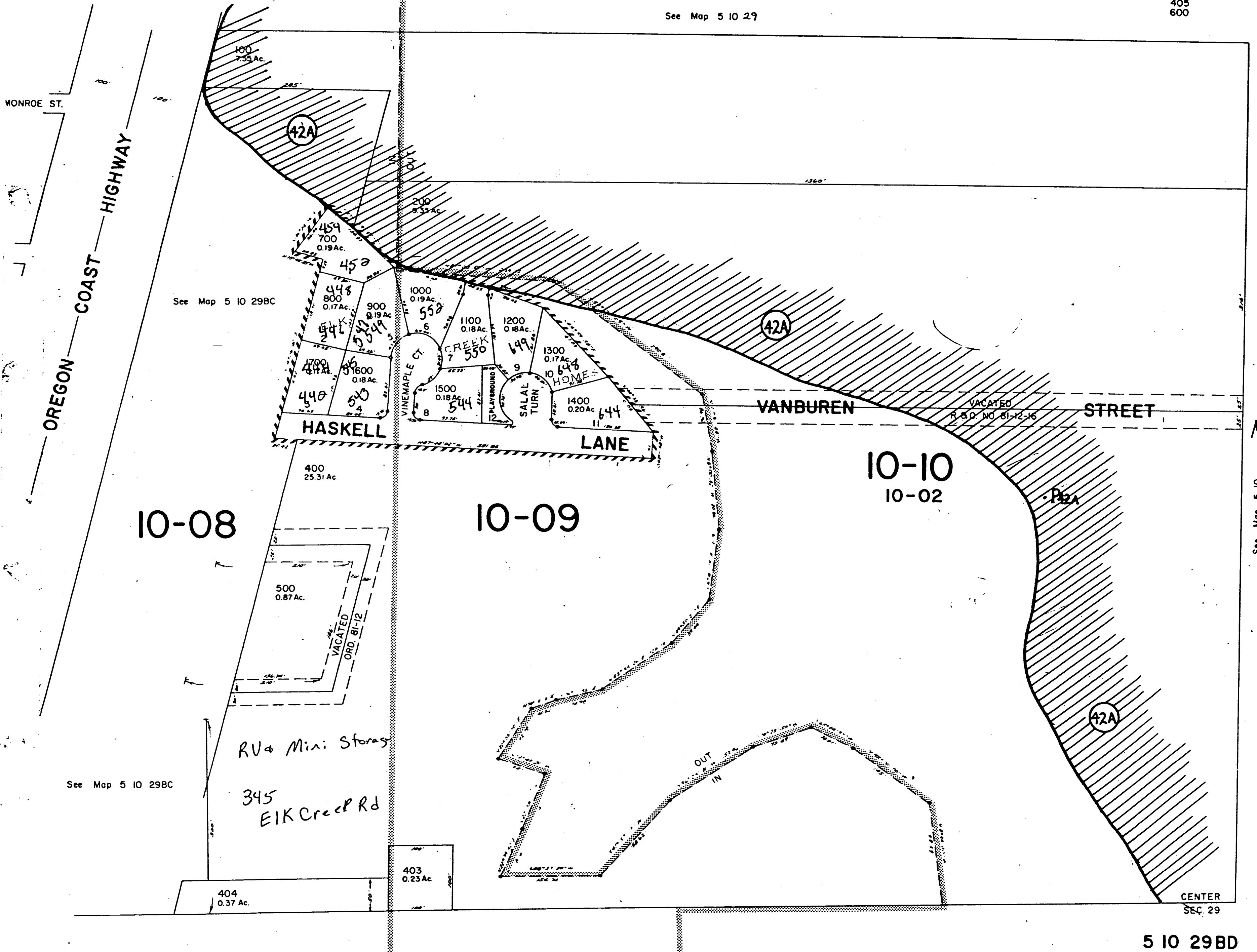

CANCELLED
101
201
300
401
402
405
600

See Map 5 10 29



CANNON BEACH
LOCAL WETLAND INVENTORY

KEY TO MAPS

-  Approximate Wetland Boundary:
Based on field survey with assistance from topographic maps and/or aerial photos.
-  Questionable Wetland Boundary:
Wetland is partially a mosaic, wetland identified off-site, and/or topographic and/or aerial photos not definitive.
-  Stream Corridor Location:
Based on field survey, topographic maps, and storm drainage maps.
-  Stream Corridor Questionable Location:
Topographic and/or aerial photos not definitive.
-  Sampling Point for Site X

NOTE: This map is for planning purposes. All mapped wetlands are field verified, unless access was denied, during the spring and summer of 1993. All wetland boundaries are approximate. More detailed wetland boundary delineation is generally required prior to site development near wetlands or streams. There may be unmapped wetlands that are subject to regulation.



PROPERTY
OF THE
CLATSOP COUNTY
ASSESSORS OFFICE

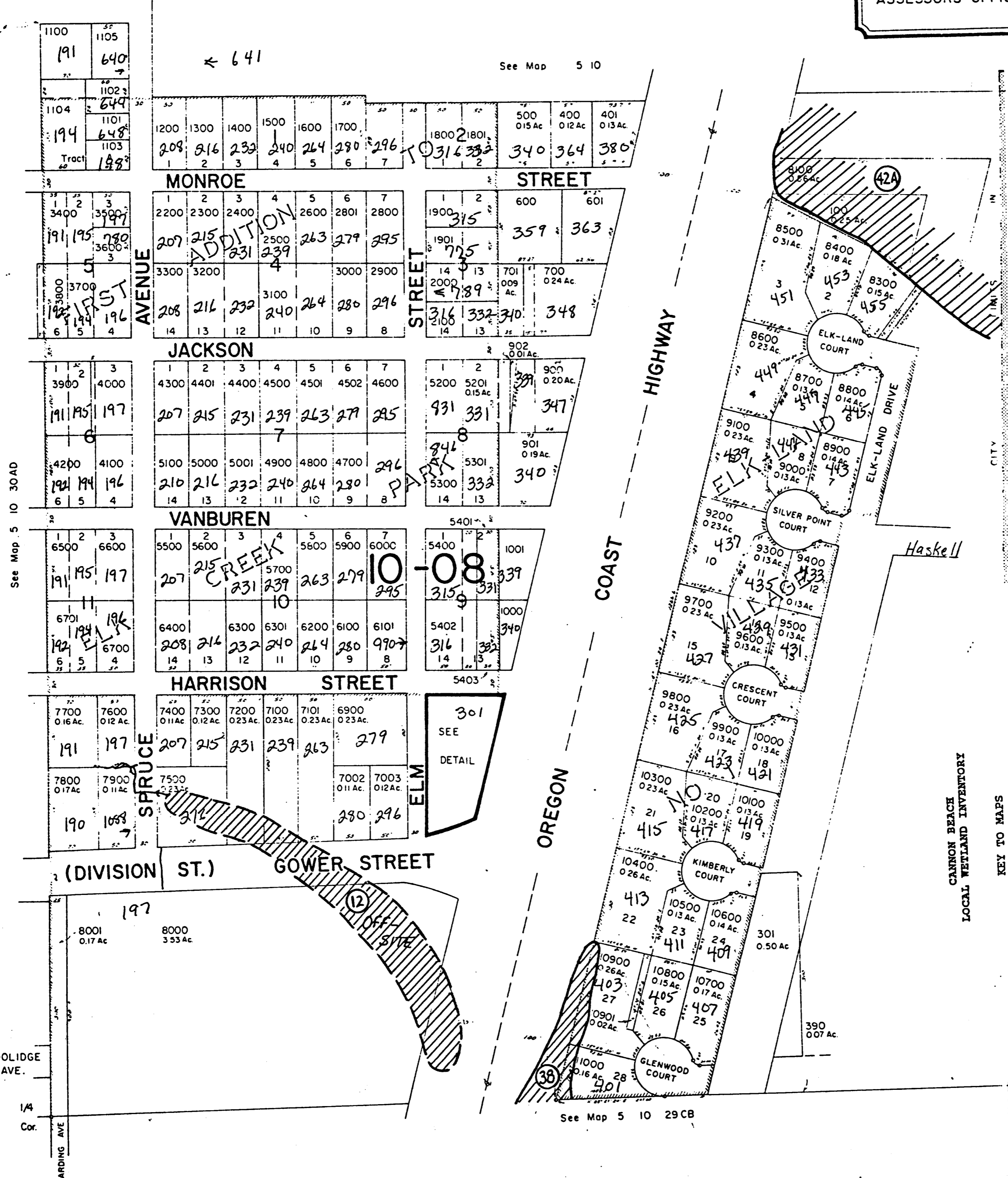

- CANCELLED
- 101
 - 200
 - 300
 - 391
 - 2700
 - 702
 - 800
 - 7000
 - 7001
 - 8101
 - 8200

Approximate Wetland Boundary:
Based on field survey with assistance from topographic maps and/or aerial photos.

Questionable Wetland Boundary:
Wetland is partially aquatic, wetland identified off-site, and/or topographic and/or aerial photos not definitive.

Stream Corridor Location:
Based on field survey, topographic maps, and storm drainage maps.

Stream Corridor Questionable Location:
Topographic and/or aerial photos not definitive.

Sampling Point for Site X

KEY TO MAPS

CANNON BEACH
LOCAL WETLAND INVENTORY

NOTE: This map is for planning purposes. All mapped wetlands are field verified, unless access was denied, during the spring and summer of 1993. All wetland boundaries are estimates. More detailed wetland boundary delineation is generally required prior to site development near wetlands or streams. There may be unmapped wetlands that are subject to regulation.

See Map 5 10 30AD

See Map 5 10

See Map 5 10 29BD

See Map 5 10 29CB



11A

SECTION 29 T.5N. R.10W. W.M. CLATSOP COUNTY

1" = 400'

PROPERTY OF THE CLATSOP COUNTY ASSESSORS OFFICE

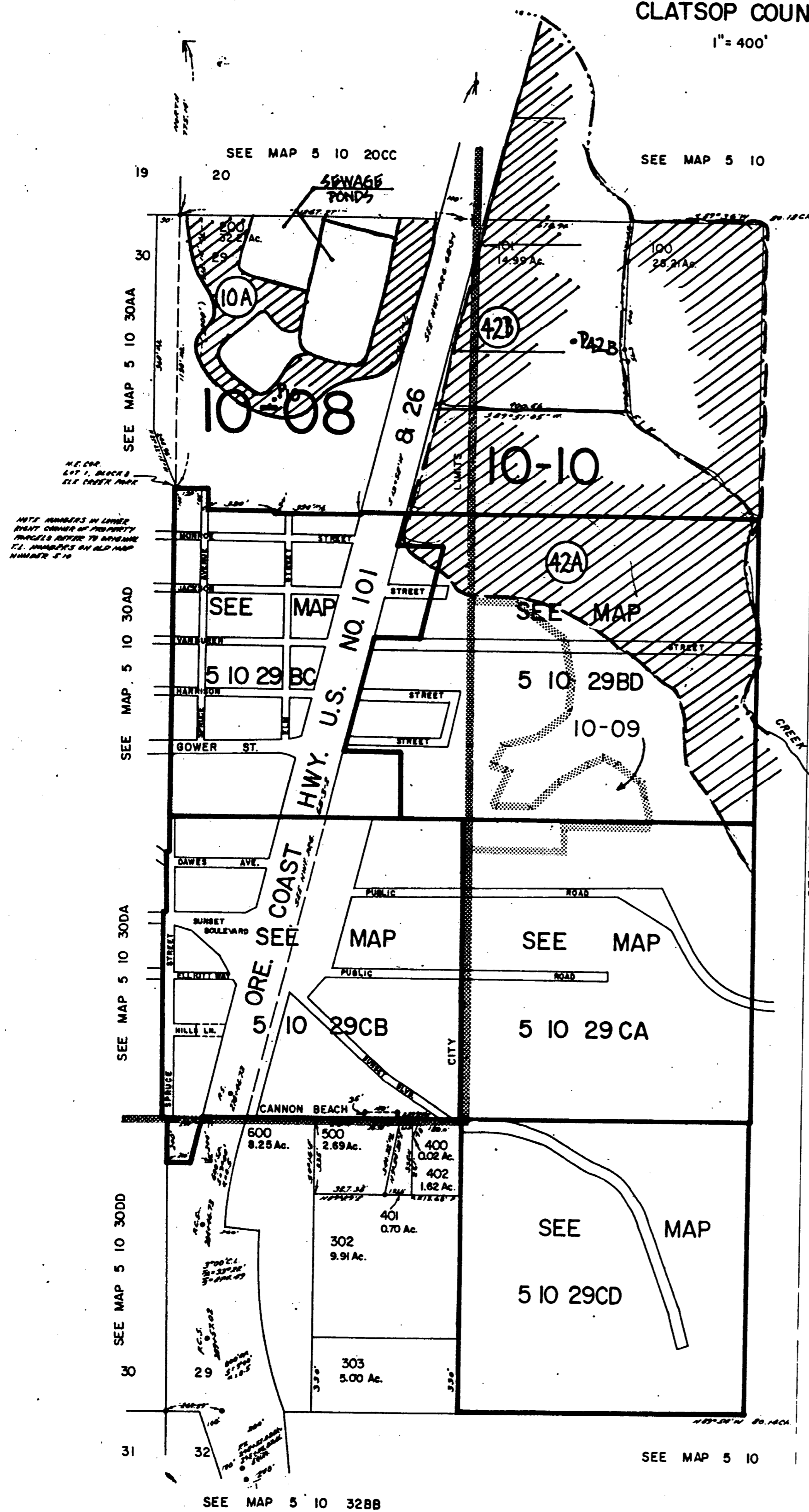



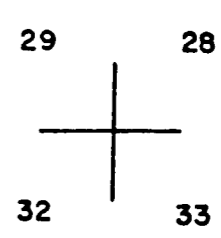
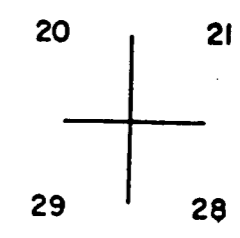

CANC. 300 301 304



CANNON BEACH LOCAL WETLAND INVENTORY

KEY TO MAPS

-  Approximate Wetland Boundary: Based on field survey with assistance from topographic maps and/or aerial photos.
-  Questionable Wetland Boundary: Wetland is partially a mosaic, wetland identified off-site, and/or topographic and/or aerial photos not definitive.
-  Stream Corridor Location: Based on field survey, topographic maps, and storm drainage maps.
-  Stream Corridor Questionable Location: Topographic and/or aerial photos not definitive.
-  Sampling Point for Site X

NOTE: This map is for planning purposes. All mapped wetlands are field verified, unless access was denied, during the spring and summer of 1993. All wetland boundaries are approximate. More detailed wetland boundary delineation is generally required prior to site development near wetlands or streams. There may be unmapped wetlands that are subject to regulation.



CANNON BEACH
LOCAL WETLAND INVENTORY

KEY TO MAPS

- Approximate Wetland Boundary:
Based on field survey with assistance from topographic maps and/or aerial photos.
- Questionable Wetland Boundary:
Wetland is possibly a meadow, wetland identified off-site, and/or topographic and/or aerial photos not definitive.
- Stream Corridor Location:
Based on field survey, topographic maps, and storm drainage maps.
- Stream Corridor Questionable Location:
Topographic and/or aerial photos not definitive.
- Sampling Point for Site X



NOTE: This map is for planning purposes. All mapped wetlands are field verified, unless noted as denied, during the spring and summer of 1994. All wetland boundaries are approximate. More detailed wetland boundary delineation is generally required prior to site development near wetlands or streams. There may be unmapped wetlands that are subject to regulation.

CLATSOP COUNTY
SW1/4 SW1/4 Sec. 20 T5N. R10W. WM.

PROPERTY
OF THE
CLATSOP COUNTY
ASSESSORS OFFICE

5 10 20CC
CANNON BEACH

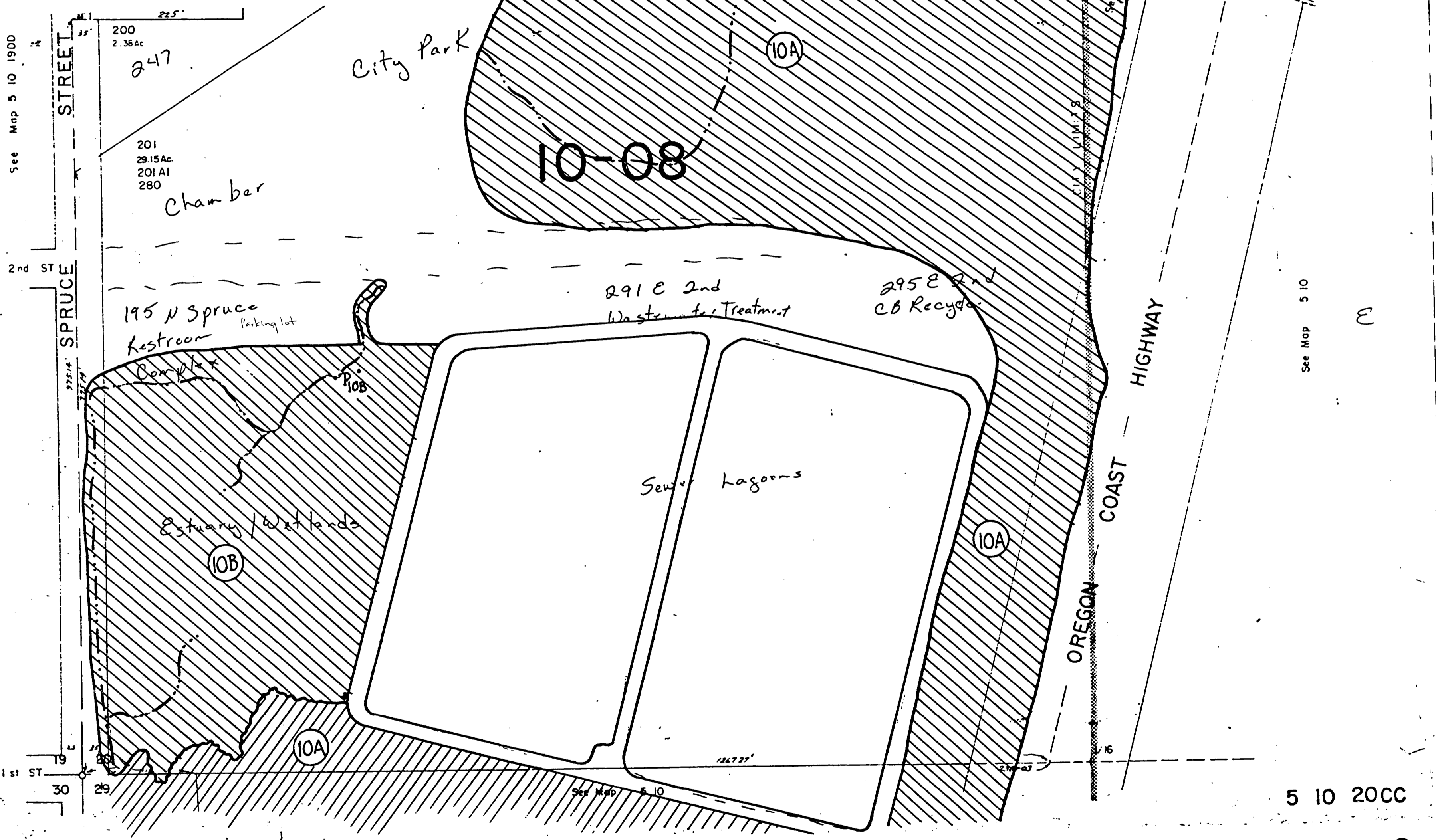

APPROVED LOCAL WETLANDS INVENTORY
5/1/1994
OREGON DEPARTMENT OF STATE LANDS

(b)

PROPERTY
 OF THE
 CLATSOP COUNTY
 ASSESSORS OFFICE

See Map 5 10 19AD

See Map 5 10 19DA

CANCELLED
 3901
 3900
 3900
 3900
 3900
 3900
 3900

See Map 5 10 20CA

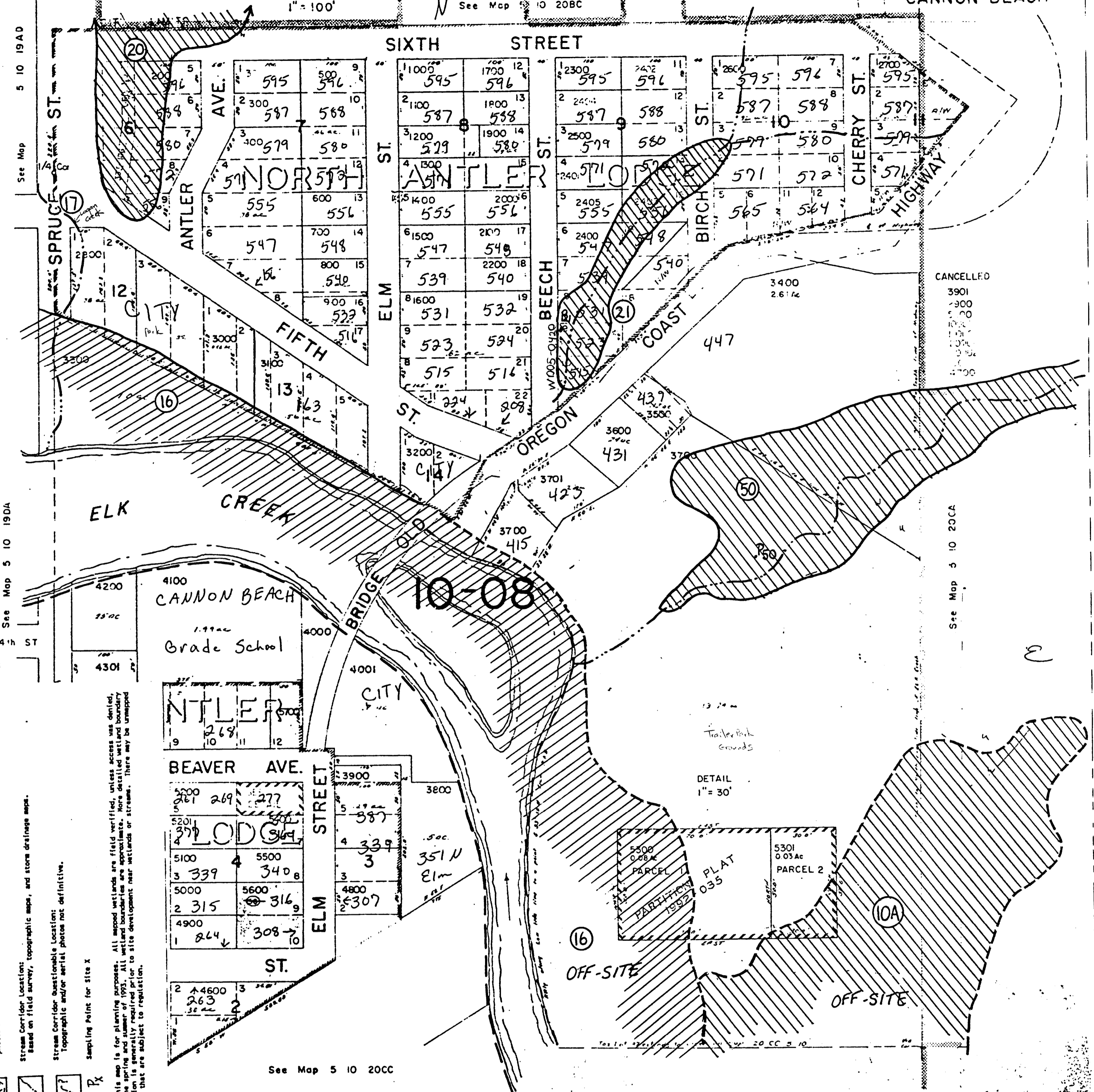

KEY TO MAPS

Approximate Wetland Boundary:
 Based on field survey with assistance from topographic maps and/or aerial photos.

Questionable Wetland Boundary:
 Wetland is partially a mosaic, wetland identified off-site, and/or topographic and/or aerial photos not definitive.

Stream Corridor Location:
 Based on field survey, topographic maps, and stream drainage maps.

Stream Corridor Questionable Location:
 Topographic and/or aerial photos not definitive.

Sampling Point for Site X

NOTE: This map is for planning purposes. All mapped wetlands are field verified, unless access was denied. During the spring and summer of 1993, all wetland boundaries are approximate. More detailed wetland boundary delineation is generally required prior to site development near wetlands or streams. There may be unmappped wetlands that are subject to regulation.

See Map 5 10 20CC

5 10 20CE



7

NE 1/4 SW 1/4 Sec. 20 T.5N R.10W. WM.

5 10 20CA
CANNON BEACH

1" = 100'

PROPERTY
OF THE
CLATSOP COUNTY
ASSESSORS OFFICE

CANCELLED NO.
100

See Map 5 10 20B

Center Section

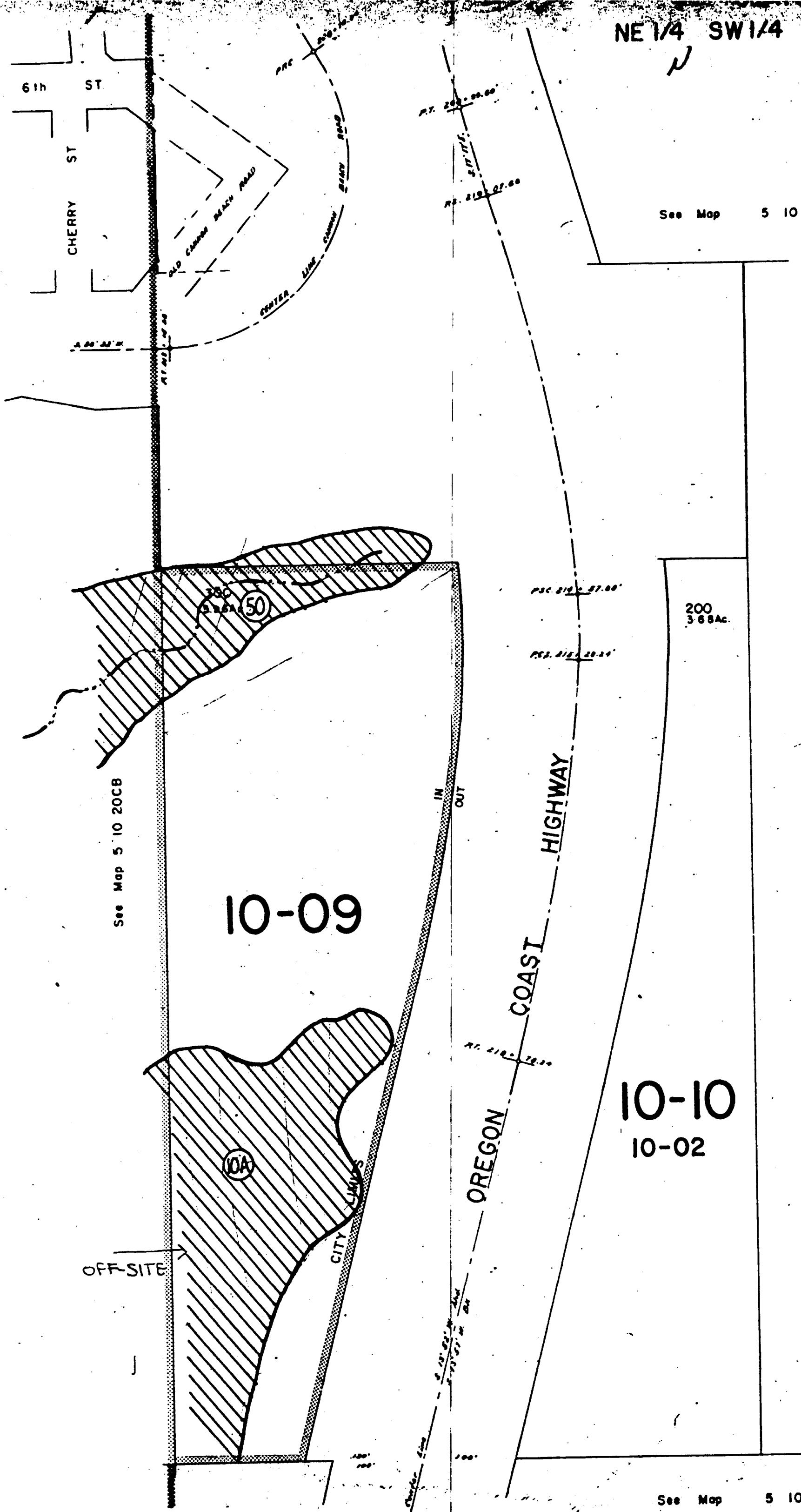





See Map 5 10

See Map 5 10

CANNON BEACH
LOCAL WETLAND INVENTORY

KEY TO MAPS

-  Approximate Wetland Boundary:
Based on field survey with assistance from topographic maps and/or aerial photos.
-  Questionable Wetland Boundary:
Wetland is partially a mosaic, wetland identified off-site, and/or topographic and/or aerial photos not definitive.
-  Stream Corridor Location:
Based on field survey, topographic maps, and storm drainage maps.
-  Stream Corridor Questionable Location:
Topographic and/or aerial photos not definitive.
-  Sampling Point for Site X

NOTE: This map is for planning purposes. All mapped wetlands are field verified, unless access was denied, during the spring and summer of 1993. All wetland boundaries are approximate. More detailed wetland boundary delineation is generally required prior to site development near wetlands or streams. There may be unmapped wetlands that are subject to regulation.



CLATSOP COUNTY
SW 1/4 NW 1/4 Sec. 20 T.5N. R.10W. W. M.

5 10 20BC
9

1" = 100'

See Map 5 10 20B

PROPERTY
OF THE
CLATSOP COUNTY
ASSESSORS OFFICE

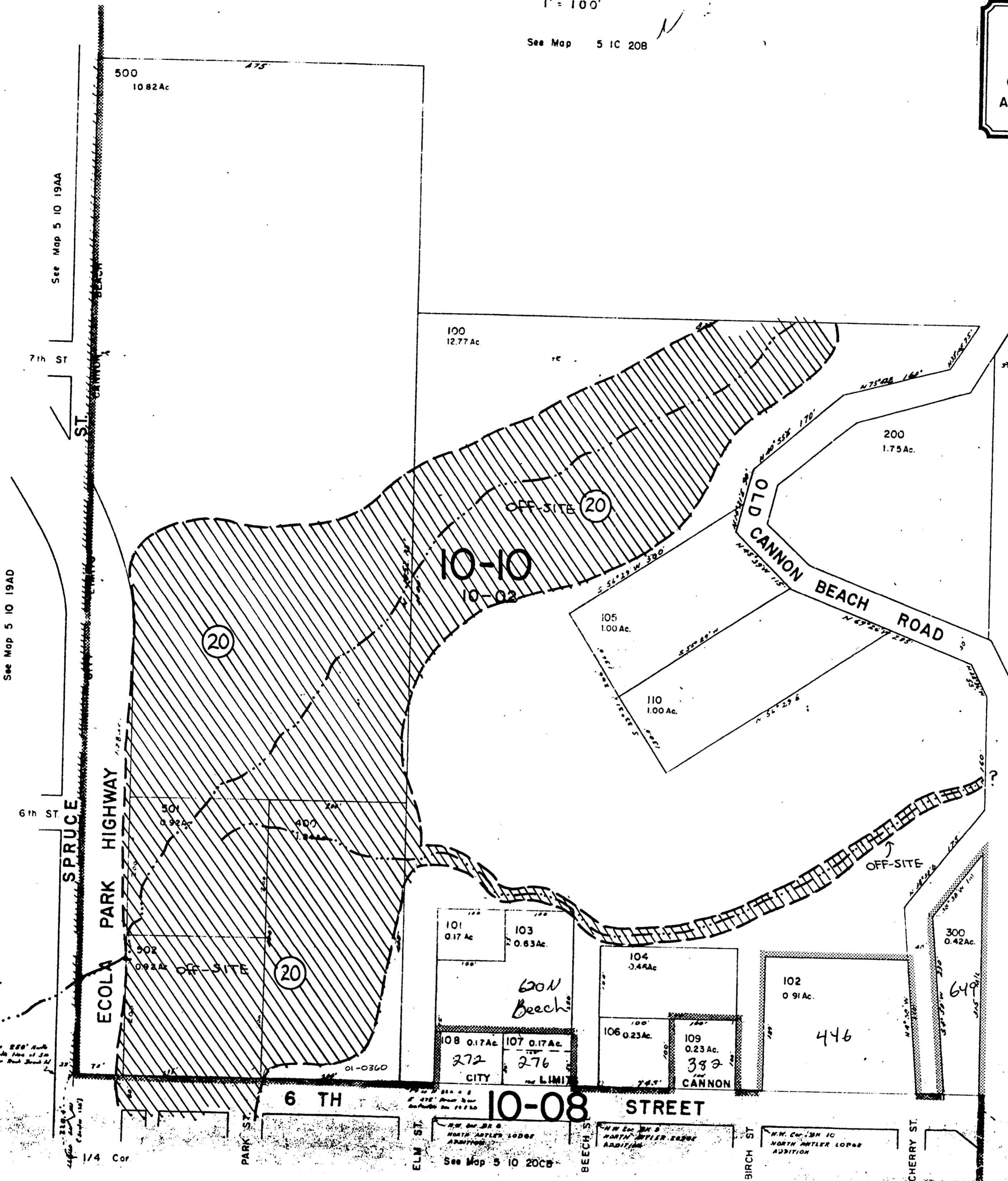

See Map 5 10 19AA





See Map 5 10 19AD

See Map 5 10 20B

5 10 20BC

CANNON BEACH
LOCAL WETLAND INVENTORY

KEY TO MAPS

-  Approximate Wetland Boundary:
Based on field survey with assistance from topographic maps and/or aerial photos.
-  Questionable Wetland Boundary:
Wetland is partially a mosaic, wetland identified off-site, and/or topographic and/or aerial photos not definitive.
-  Stream Corridor Location:
Based on field survey, topographic maps, and storm drainage maps.
-  Stream Corridor Questionable Location:
Topographic and/or aerial photos not definitive.
-  Sampling Point for Site X

NOTE: This map is for planning purposes. All mapped wetlands are field verified, unless access was denied, during the spring and summer of 1993. All wetland boundaries are approximate. More detailed wetland boundary delineation is generally required prior to site development near wetlands or streams. There may be unmapped wetlands that are subject to regulation.



SE 1/4 NE 1/4 Sec. 19 T.5N. R.10W. W.M.
CLATSOP COUNTY

5 10 19 AD
CANNON BEACH

1" = 100'

CANCELLED

901
5100
5300
5400
5500
5600
5700
5800
5900
6000
6100
6200
6400
6800
6900
7200
7300
7600
8200
8300
8500
9100
9201
11401
11404
11403

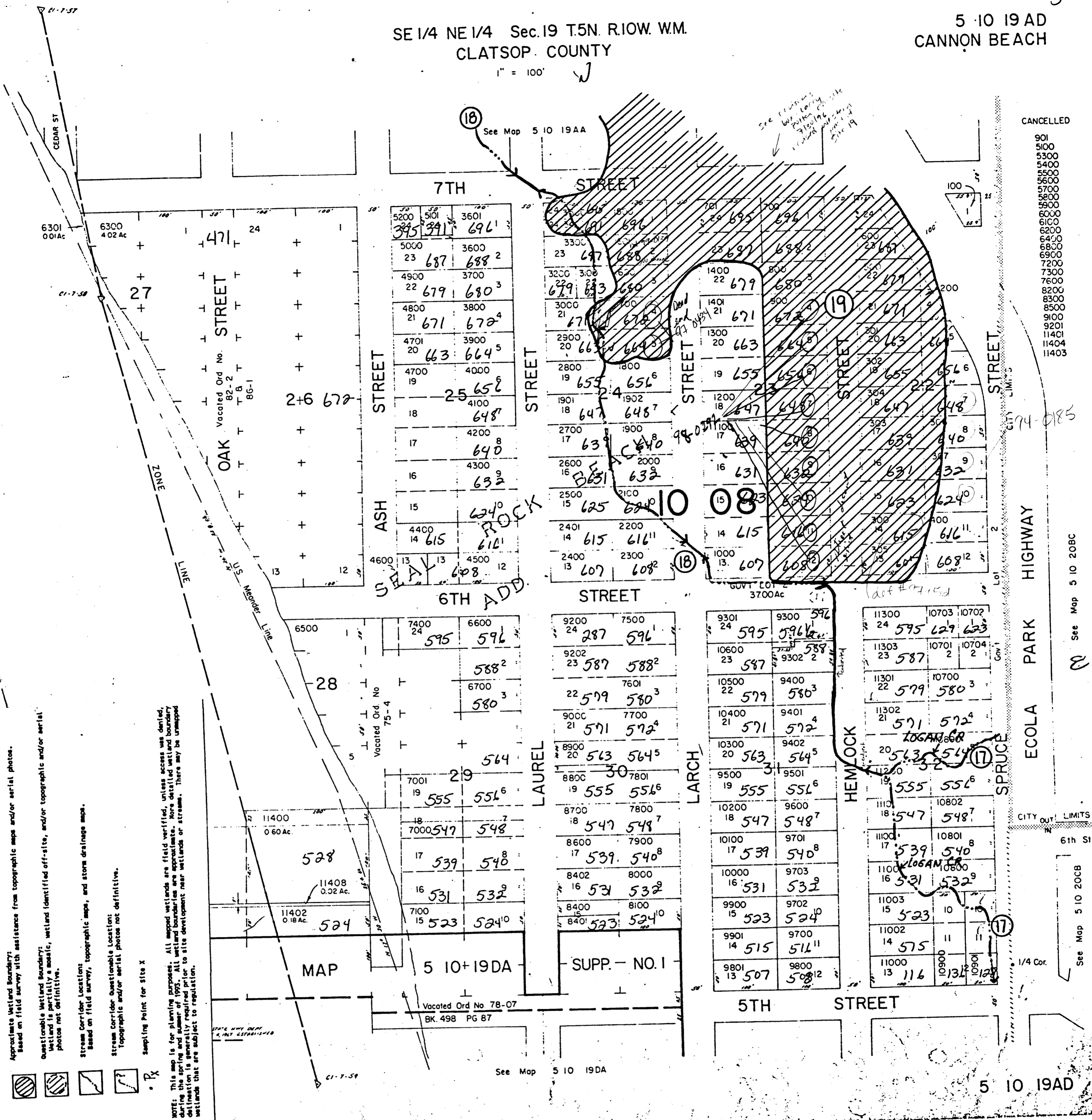

CANNON BEACH LOCAL WETLAND INVENTORY
KEY TO MAPS

Approximate Wetland Boundary:
Based on field survey with assistance from topographic maps and/or aerial photos.

Questionable Wetland Boundary:
Wetland is partially a mosaic, wetland identified off-site, and/or topographic and/or aerial photos not definitive.

Stream Corridor Location:
Based on field survey, topographic maps, and storm drainage maps.

Stream Corridor Questionable Location:
Topographic and/or aerial photos not definitive.

Sampling Point for Site X

NOTE: This map is for planning purposes. All mapped wetlands are field verified, unless access was denied, during the spring and summer of 1992. All wetland boundaries are approximate. More detailed wetland boundary delineation is generally required prior to site development near wetlands or streams. There may be unmapped wetlands that are subject to regulation.

APPROVED LOCAL WETLANDS INVENTORY
5/1/1994
OREGON DEPARTMENT OF STATE LANDS

4

CLATSOP COUNTY
NE1/4 NE1/4 Sec 19 T5N R10W W.M.

1" = 100'
See Map 5 10

5 10 19AA
CANNON BEACH

PROPERTY
OF THE
CLATSOP COUNTY
ASSESSORS OFFICE

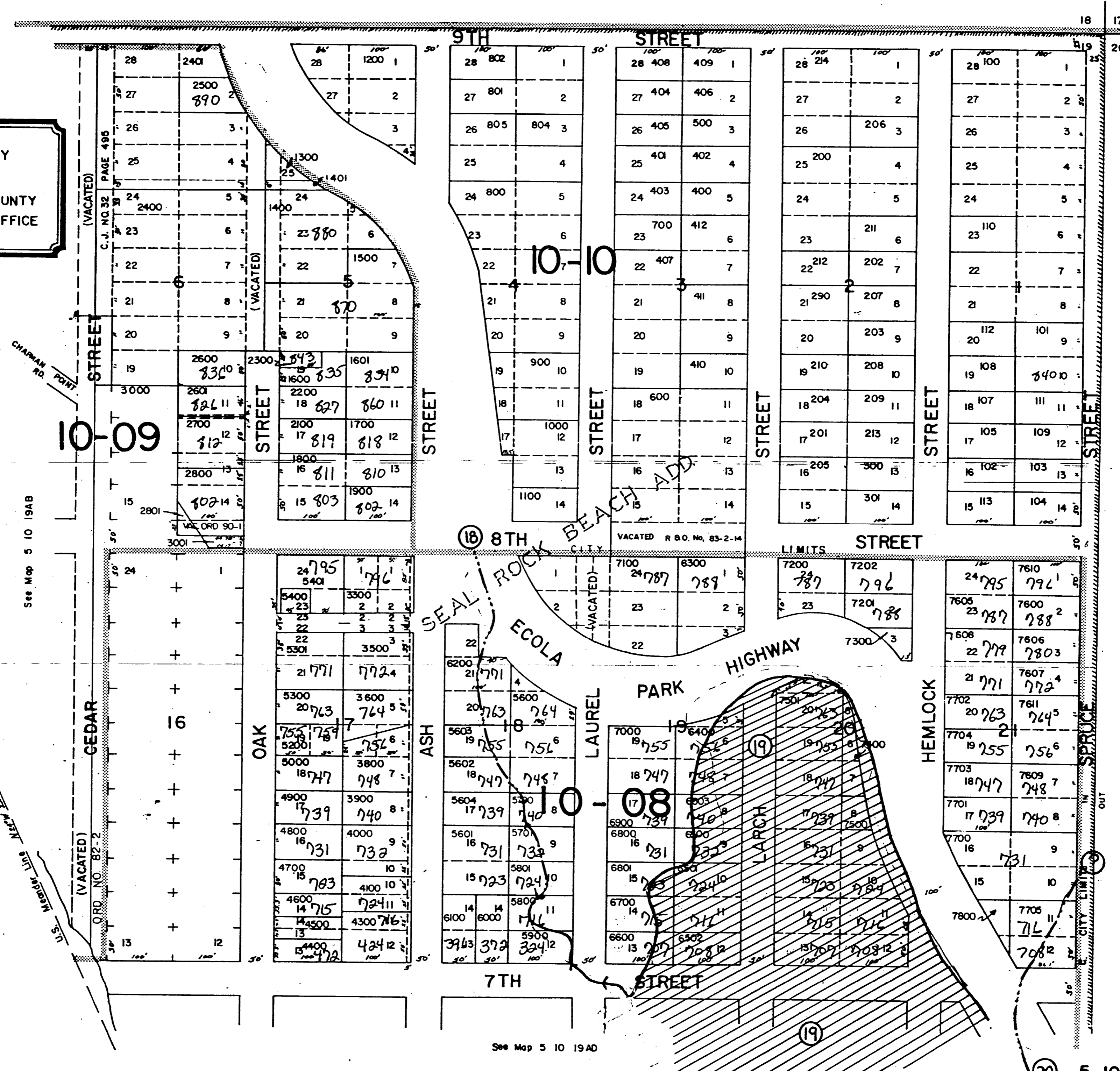

CANCELLED
106
803
806
2602
2701
2900
3100
3200
3400
3601
3700
3701
4200
5100
5500
2000





See Map 5 10

See Map 5 10 20BC

5 10 19AA

CANNON BEACH
LOCAL WETLAND INVENTORY

KEY TO MAPS

-  Approximate Wetland Boundary:
Based on field survey with assistance from topographic maps and/or aerial photos.
-  Questionable Wetland Boundary:
Wetland is partially a mosaic, wetland identified off-site, and/or topographic and/or aerial photos not definitive.
-  Stream Corridor Location:
Based on field survey, topographic maps, and storm drainage maps.
-  Stream Corridor Questionable Location:
Topographic and/or aerial photos not definitive.
-  Sampling Point for Site X

NOTE: This map is for planning purposes. All mapped wetlands are field verified, unless access was denied, during the spring and summer of 1993. All wetland boundaries are approximate. More detailed wetland boundary delineation is generally required prior to site development near wetlands or streams. There may be unmapped wetlands that are subject to regulation.



Scale 1" = 100'

PROPERTY
OF THE
CLATSOP COUNTY
ASSESSORS OFFICE

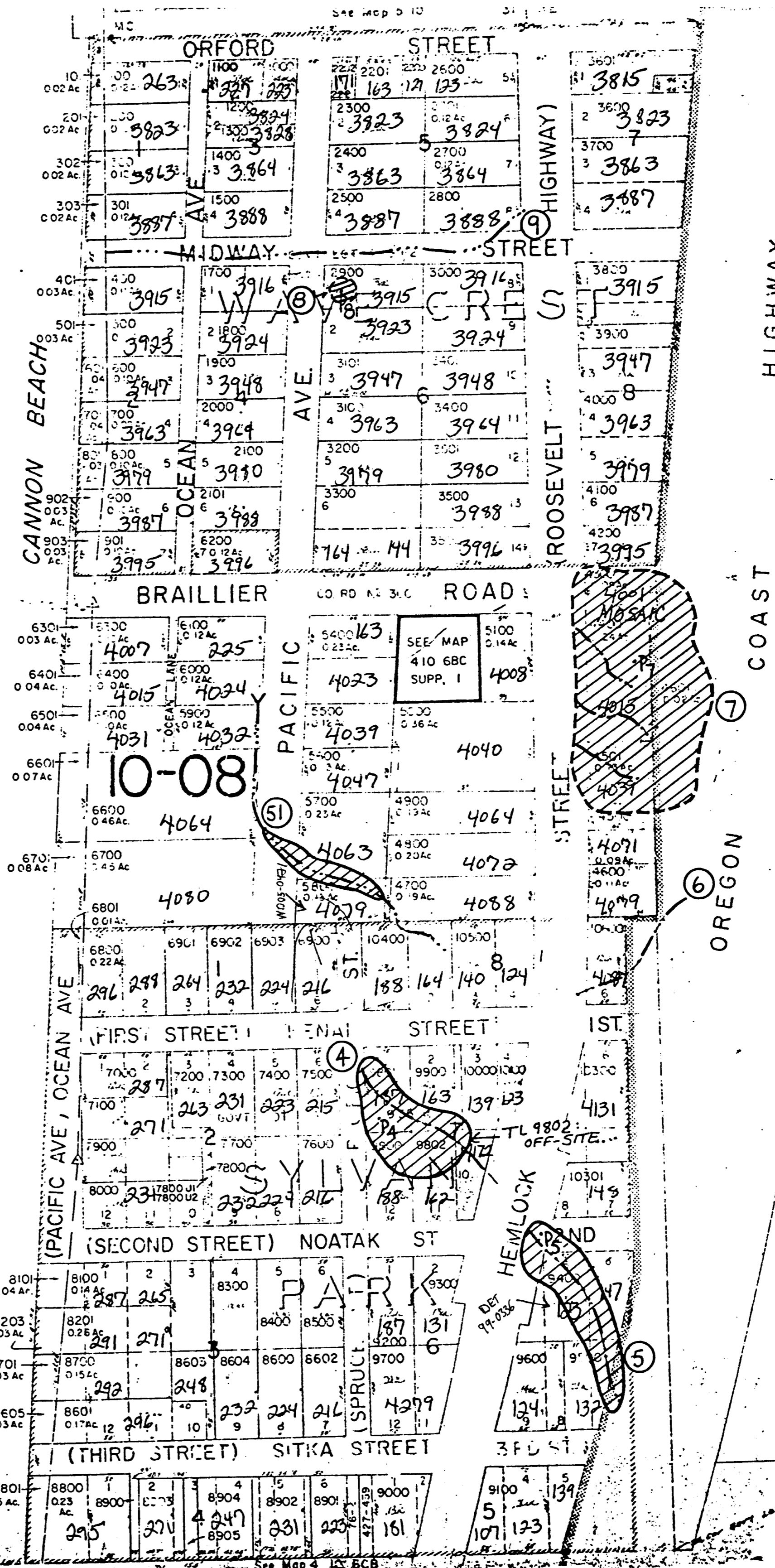

CANCELLED
NO. 5
1988
2200
8906
10200
5200

CANNON BEACH
LOCAL WETLAND INVENTORY

KEY TO MAPS

- Approximate Wetland Boundary:
Based on field survey with assistance from topographic maps and/or aerial photos.
- Questionable Wetland Boundary:
Wetland is partially a mosaic, wetland identified off-site, and/or topographic and/or aerial photos not definitive.
- Stream Corridor Locations:
Based on field survey, topographic maps, and storm drainage maps.
- Stream Corridor Questionable Location:
Topographic and/or aerial photos not definitive.
- Sampling Point for Site X

NOTE: This map is for planning purposes. All mapped wetlands are field verified, unless access was denied, during the spring and summer of 1993. All wetland boundaries are approximate. More detailed wetland boundary delineation is generally required prior to site development near wetlands or streams. There may be unmapped wetlands that are subject to regulation.

LONG LINE JOB PER
OREGON STATE HWY DEPT
AERIAL PHOTOGRAPHS OF
JUNE 28, 1947 ESTABLISHED
BY O.R.S. 290.770



NW 1/4 SW 1/4 Sec. 6 T4N. R10W. W. M.
CLATSOP COUNTY

4 10 6CB

Scale 1" = 100'

See Map No 4 10 6BC

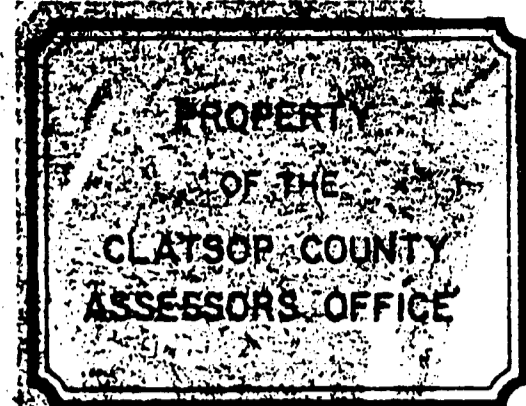

CANCELLED
1801
1802
2900

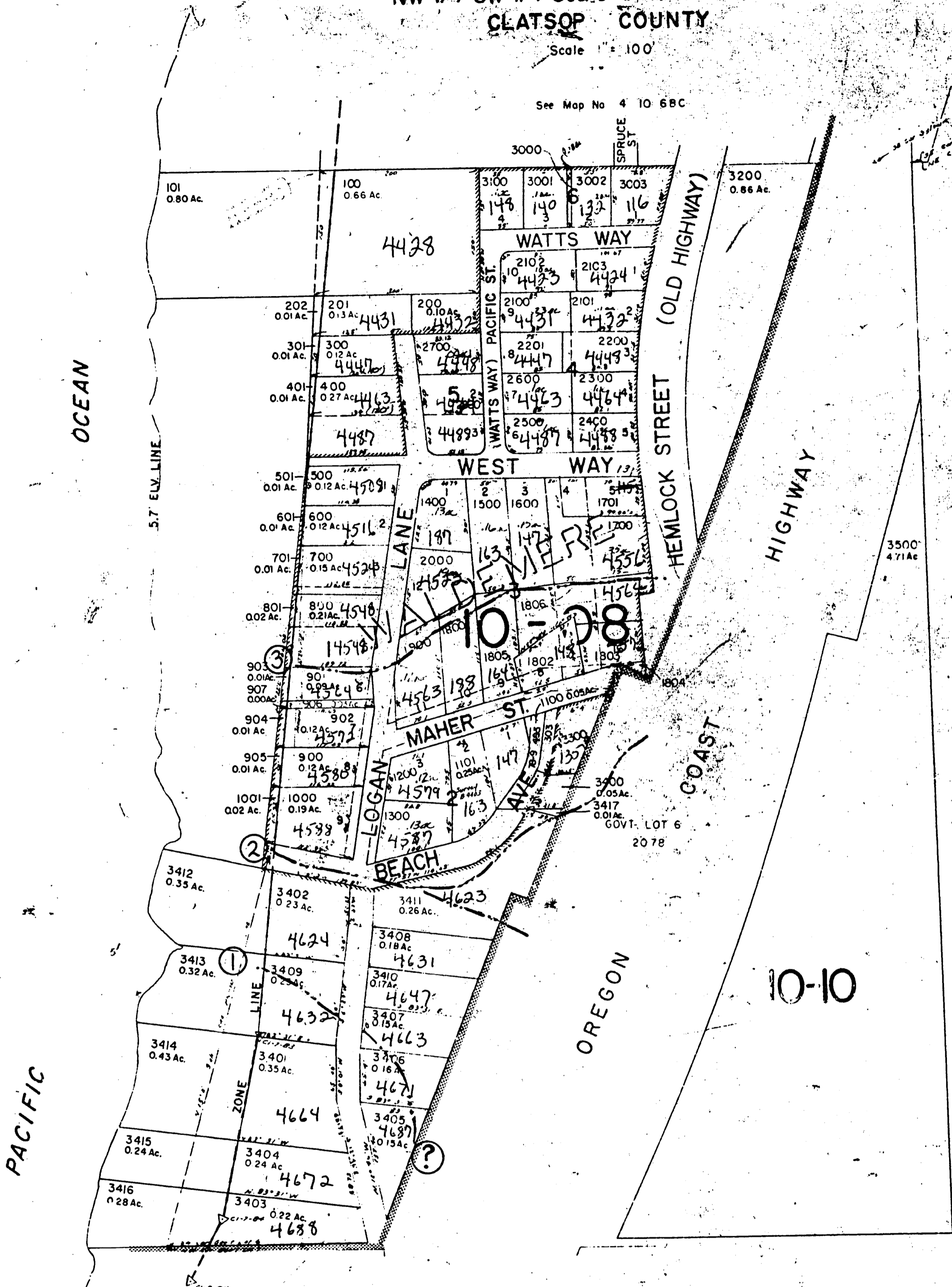





See Map No 4 10 6CC

4 10 6CB

CANNON BEACH
LOCAL WETLAND INVENTORY

KEY TO MAPS

-  Approximate Wetland Boundary:
Based on field survey with assistance from topographic maps and/or aerial photos.
-  Questionable Wetland Boundary:
Wetland is partially a mosaic, wetland identified off-site, and/or topographic and/or aerial photos not definitive.
-  Stream Corridor Location:
Based on field survey, topographic maps, and storm drainage maps.
-  Stream Corridor Questionable Location:
Topographic and/or aerial photos not definitive.
-  Sampling Point for Site X

NOTE: This map is for planning purposes. All mapped wetlands are field verified, unless access was denied, during the spring and summer of 1993. All wetland boundaries are approximate. More detailed wetland boundary delineation is generally required prior to site development near wetlands or streams. There may be unmapped wetlands that are subject to regulation.







SW 1/4 SW 1/4 SEC. 32, T5N, R10W, W.M.
CLATSOP COUNTY

1" = 20'

5 10 32CC
SUPP. NO. 2

CANNON BEACH
LOCAL WETLAND INVENTORY

KEY TO MAPS

-  Approximate Wetland Boundary:
Based on field survey with assistance from topographic maps and/or aerial photos.
-  Questionable Wetland Boundary:
Wetland is partially a mosaic, wetland identified off-site, and/or topographic and/or aerial photos not definitive.
-  Stream Corridor Location:
Based on field survey, topographic maps, and storm drainage maps.
-  Stream Corridor Questionable Location:
Topographic and/or aerial photos not definitive.
-  Sampling Point for site X

NOTE: This map is for planning purposes. All mapped wetlands are field verified, unless access was denied, or the wetland boundaries are approximate. More detailed wetland boundary delineation is generally required prior to site development near wetlands or streams. There may be unmapped wetlands that are subject to regulation.

HEMLOCK

(OLD OREGON COAST HIGHWAY)

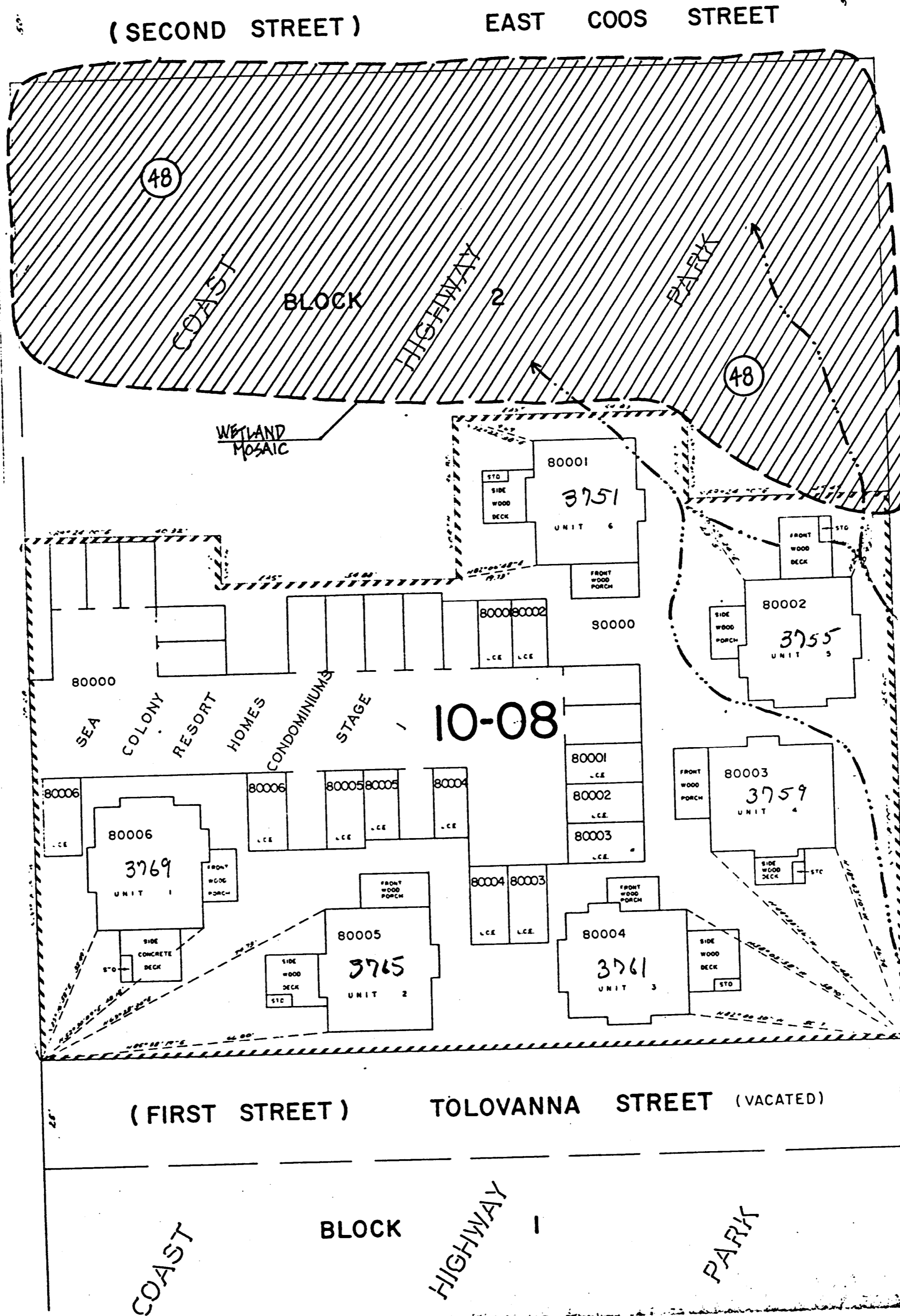

PROPERTY
OF THE
CLATSOP COUNTY
ASSESSORS OFFICE

101

HIGHWAY

COAST

OREGON

(FIRST STREET) TOLOVANNA STREET (VACATED)

5 10 32CC
SUPP. NO. 2

21

APPROVED LOCAL WETLANDS INVENTORY
5/1/1994
OREGON DEPARTMENT OF STATE LANDS