

APPROVED LOCAL WETLANDS INVENTORY  
6/15/1998  
OREGON DEPARTMENT OF STATE LANDS

# WETLANDS INVENTORY CITY OF SPRINGFIELD

## LEGEND

UGB CITY LIMITS

## NOTES

1. BASE MAP FROM LCOG DIGITAL DATABASE ( STATE PLANE COORDINATE SYSTEM ), JUNE 1994.
2. FIELD WORK PERFORMED IN JUNE 1992, AND APRIL 1997 MAPPED ON 1"=400' BLACK AND WHITE, AND INFRARED AIR PHOTO BASE. BLACK AND WHITE AIR PHOTO DATE: 1986. INFRARED AIR PHOTO DATE: 1990
3. WETLAND BOUNDARIES HAVE NOT BEEN SURVEYED AND ARE APPROXIMATE. BOUNDARIES ARE SCALED AND/OR MEASURED FROM PROPERTY LINES AND OTHER GEOGRAPHIC REFERENCE POINTS.
4. INFORMATION SHOWN ON THIS MAP IS FOR PLANNING PURPOSES AND ALL WETLAND BOUNDARIES ARE APPROXIMATE. IN ALL CASES, ACTUAL FIELD CONDITIONS DETERMINE WETLAND BOUNDARIES. THERE MAY BE UNMAPPED WETLANDS SUBJECT TO REGULATION.

		R 03 W					R 02 W					R 01 W					
T 17 S	9	10	11	12	7	8	9	10	11	12	7	8	9	10	11	12	7
	16	15	14	13	18	17	16	15	14	13	18	17	16	15	14	13	18
	21	22	23	24	29	28	27	26	25	24	19	20	21	22	23	24	19
	28	4	5	6	28	29	28	27	26	25	30	31	32	33	34	35	30
	33	34	35	36	31	32	33	34	35	36	31	32	33	34	35	36	31
T 18 S	4	3	2	1	6	7	8	9	10	11	6	7	8	9	10	11	6
	9	10	11	12	7	8	9	10	11	12	7	8	9	10	11	12	7
	16	15	14	13	18	17	16	15	14	13	18	17	16	15	14	13	18

Map Extents  
SCALE: 1"=2500'

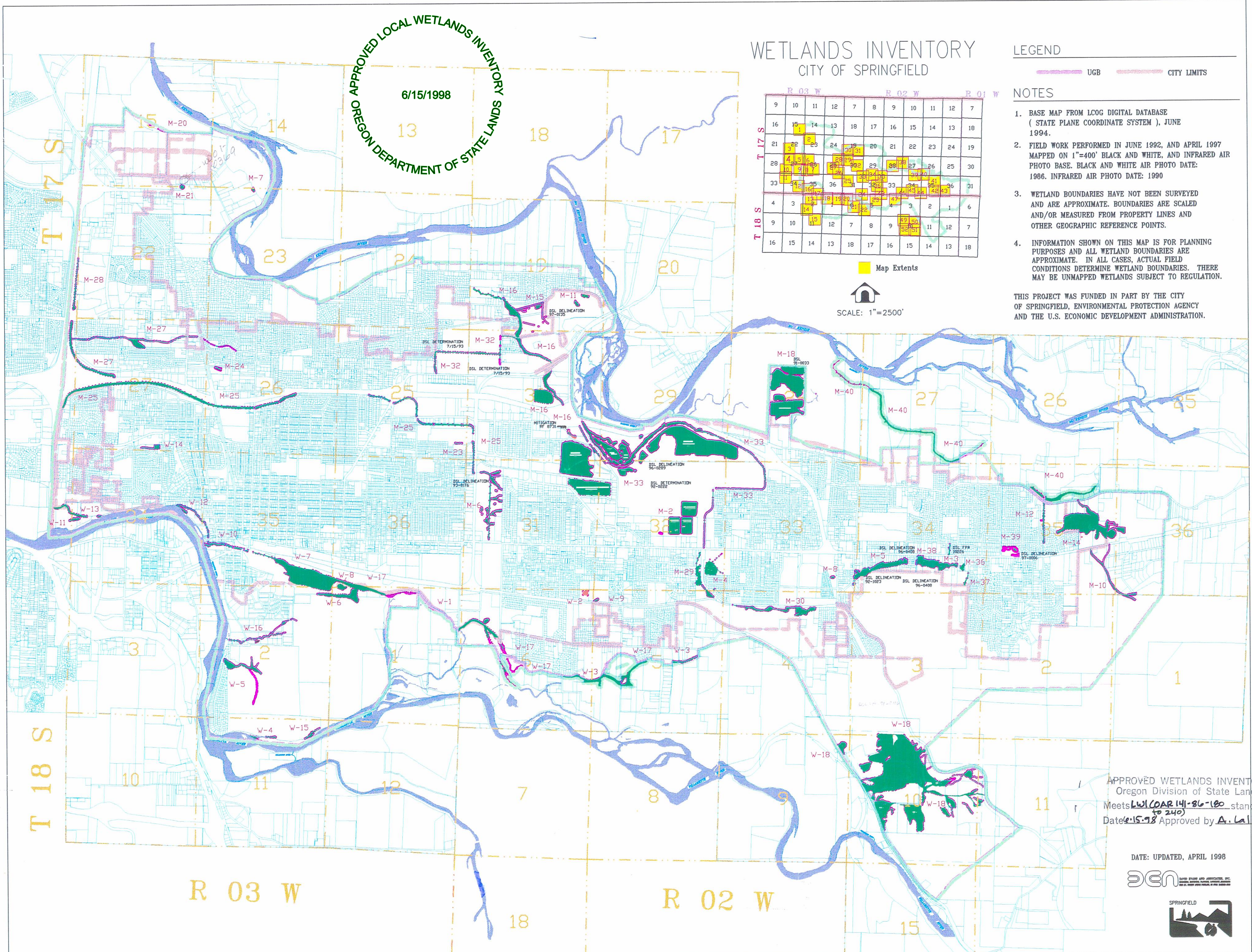

APPROVED WETLANDS INVENTORY  
Oregon Division of State Lands  
Meets LWI (OAR 141-86-180 standards to 240)  
Date: 6-15-98 Approved by A. Lalka

DATE: UPDATED, APRIL 1998

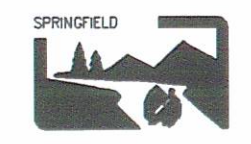



DSL Delineation Number 98-0157

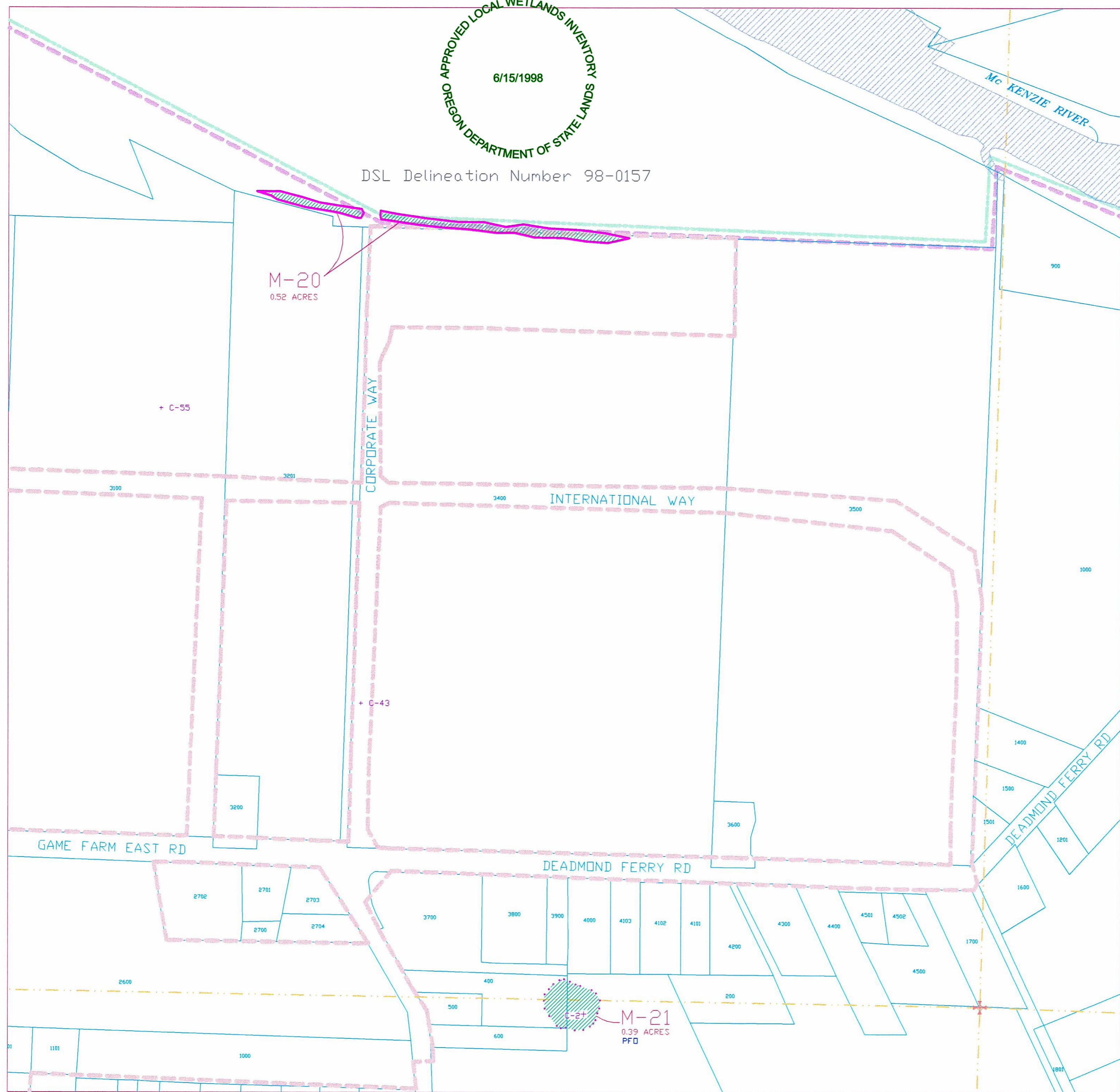

# WETLANDS INVENTORY CITY OF SPRINGFIELD

R 03 W				R 02 W				R 01 W		
9	10	11	12	7	8	9	10	11	12	7
16	15	14	13	18	17	16	15	14	13	18
21	22	23	24	19	20	21	22	23	24	19
28	27	26	25	30	29	28	27	26	25	30
33	34	35	36	31	32	33	34	35	36	31
T 17 S										
4	3	2	1	6	5	4	3	2	1	6
9	10	11	12	7	8	9	10	11	12	7
16	15	14	13	18	17	16	15	14	13	18
T 18 S										

Map Extents



SCALE: 1"=200'

## LEGEND

- DELINEATED WETLANDS (solid polygon boundary) (with DSL Delineation Number)
- DETERMINED WETLANDS (dashed polygon boundary)
- OFF-SITE DETERMINATION
- ON-SITE DETERMINATION
- MITIGATED WETLAND
- LWI STUDY AREA BOUNDARY
- WETLAND CLASSIFICATION DELINEATION
- PSS**  
(S-22)  
WETLAND CLASSIFICATION(S)  
UNIQUE CODE NUMBER.  
RIN - RIVERINE INTERMITTENT  
RLP - RIVERINE LOWER PERENNIAL  
PFO - PALUSTRINE FORESTED  
PSS - PALUSTRINE SCRUB - SHRUB  
PEM - PALUSTRINE EMERGENT  
POW - PALUSTRINE OPEN WATER
- + B-14**  
TEST PIT LOCATION AND IDENTIFIER
- U**  
UPLAND AREA
- SECTION LINES (approximate)
- SECTION CORNER (approximate)
- PROPERTY BOUNDARIES AND TAX LOT NUMBERS
- RIVERS AND STREAMS OUTSIDE OF STUDY AREA
- CITY LIMITS
- UGB

## NOTES

1. BASE MAP FROM LCOG DIGITAL DATABASE (STATE PLANE COORDINATE SYSTEM), JUNE 1994
2. FIELD WORK PERFORMED IN JUNE 1992, AND APRIL 1997 MAPPED ON 1"=400' BLACK AND WHITE, AND INFRARED AIR PHOTO BASE. BLACK AND WHITE AIR PHOTO DATE: 1986 INFRARED AIR PHOTO DATE: 1990
3. WETLAND BOUNDARIES HAVE NOT BEEN SURVEYED AND ARE APPROXIMATE. BOUNDARIES ARE SCALED AND/OR MEASURED FROM PROPERTY LINES AND OTHER GEOGRAPHIC REFERENCE POINTS.
4. INFORMATION SHOWN ON THIS MAP IS FOR PLANNING PURPOSES AND ALL WETLAND BOUNDARIES ARE APPROXIMATE. IN ALL CASES, ACTUAL FIELD CONDITIONS DETERMINE WETLAND BOUNDARIES. THERE MAY BE UNMAPPED WETLANDS SUBJECT TO REGULATION.

THIS PROJECT WAS FUNDED IN PART BY THE CITY OF SPRINGFIELD, ENVIRONMENTAL PROTECTION AGENCY AND THE U.S. ECONOMIC DEVELOPMENT ADMINISTRATION.

DATE: UPDATED, APRIL 1998



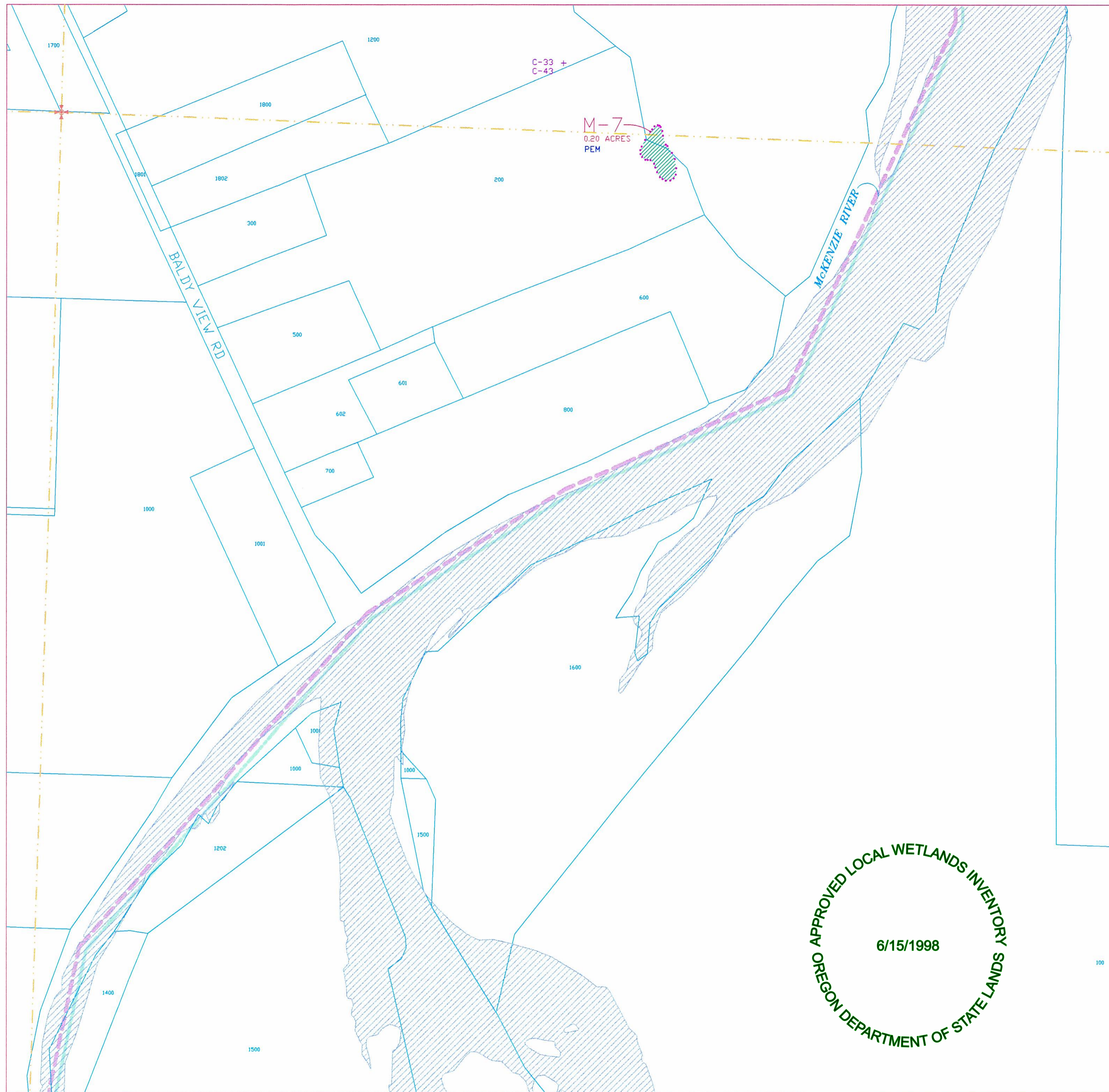

# WETLANDS INVENTORY CITY OF SPRINGFIELD

R 03 W				R 02 W				R 01 W		
9	10	11	12	7	8	9	10	11	12	7
16	15	14	13	18	17	16	15	14	13	18
21	22	23	24	19	20	21	22	23	24	19
28	27	26	25	30	29	28	27	26	25	30
33	34	35	36	31	32	33	34	35	36	31
4	3	2	1	6	5	4	3	2	1	6
9	10	11	12	7	8	9	10	11	12	7
16	15	14	13	18	17	16	15	14	13	18

Map Extents



SCALE: 1"=200'

## LEGEND

- DELINEATED WETLANDS (solid polygon boundary) (with DSL Delineation Number)
- DETERMINED WETLANDS (dashed polygon boundary)
- OFF-SITE DETERMINATION
- ON-SITE DETERMINATION
- MITIGATED WETLAND
- LWI STUDY AREA BOUNDARY
- WETLAND CLASSIFICATION DELINEATION
- WETLAND CLASSIFICATION(S) UNIQUE CODE NUMBER.
- RIN - RIVERINE INTERMITTENT
- RLP - RIVERINE LOWER PERENNIAL
- PFO - PALUSTRINE FORESTED
- PSS - PALUSTRINE SCRUB - SHRUB
- PEM - PALUSTRINE EMERGENT
- POW - PALUSTRINE OPEN WATER
- + B-14 TEST PIT LOCATION AND IDENTIFIER
- U UPLAND AREA
- SECTION LINES (approximate)
- SECTION CORNER (approximate)
- PROPERTY BOUNDARIES AND TAX LOT NUMBERS
- RIVERS AND STREAMS OUTSIDE OF STUDY AREA
- CITY LIMITS
- UGB

## NOTES

- BASE MAP FROM LCOG DIGITAL DATABASE (STATE PLANE COORDINATE SYSTEM), JUNE 1994
- FIELD WORK PERFORMED IN JUNE 1992, AND APRIL 1997 MAPPED ON 1"=400' BLACK AND WHITE, AND INFRARED AIR PHOTO BASE. BLACK AND WHITE AIR PHOTO DATE: 1986 INFRARED AIR PHOTO DATE: 1990
- WETLAND BOUNDARIES HAVE NOT BEEN SURVEYED AND ARE APPROXIMATE. BOUNDARIES ARE SCALED AND/OR MEASURED FROM PROPERTY LINES AND OTHER GEOGRAPHIC REFERENCE POINTS.
- INFORMATION SHOWN ON THIS MAP IS FOR PLANNING PURPOSES AND ALL WETLAND BOUNDARIES ARE APPROXIMATE. IN ALL CASES, ACTUAL FIELD CONDITIONS DETERMINE WETLAND BOUNDARIES. THERE MAY BE UNMAPPED WETLANDS SUBJECT TO REGULATION.

THIS PROJECT WAS FUNDED IN PART BY THE CITY OF SPRINGFIELD, ENVIRONMENTAL PROTECTION AGENCY AND THE U.S. ECONOMIC DEVELOPMENT ADMINISTRATION.

DATE: UPDATED, APRIL 1998



# WETLANDS INVENTORY CITY OF SPRINGFIELD

		R 03 W				R 02 W				R 01 W	
T 17 S	9	10	11	12	7	8	9	10	11	12	7
	16	15	14	13	18	17	16	15	14	13	18
	21	22	23	24	19	20	21	22	23	24	19
	28	27	26	25	30	29	28	27	26	25	30
	33	34	35	36	31	32	33	34	35	36	31
T 18 S	4	3	2	1	6	5	4	3	2	1	6
	9	10	11	12	7	8	9	10	11	12	7
	16	15	14	13	18	17	16	15	14	13	18

Map Extents



SCALE: 1" = 200'

## LEGEND

- DELINEATED WETLANDS (solid polygon boundary) (with DSL Delineation Number)
- DETERMINED WETLANDS (dashed polygon boundary)
- OFF-SITE DETERMINATION
- ON-SITE DETERMINATION
- MITIGATED WETLAND
- LWI STUDY AREA BOUNDARY
- WETLAND CLASSIFICATION DELINEATION
- PSS**  
(S-22) WETLAND CLASSIFICATION(S)  
UNIQUE CODE NUMBER.  
RIN - RIVERINE INTERMITTENT  
RLP - RIVERINE LOWER PERENNIAL  
PFO - PALUSTRINE FORESTED  
PSS - PALUSTRINE SCRUB - SHRUB  
PEM - PALUSTRINE EMERGENT  
POW - PALUSTRINE OPEN WATER
- + B-14** TEST PIT LOCATION AND IDENTIFIER
- U** UPLAND AREA
- SECTION LINES (approximate)
- SECTION CORNER (approximate)
- PROPERTY BOUNDARIES AND TAX LOT NUMBERS
- RIVERS AND STREAMS OUTSIDE OF STUDY AREA
- CITY LIMITS
- UGB

## NOTES

- BASE MAP FROM LCOG DIGITAL DATABASE (STATE PLANE COORDINATE SYSTEM), JUNE 1994
- FIELD WORK PERFORMED IN JUNE 1992, AND APRIL 1997 MAPPED ON 1"=400' BLACK AND WHITE, AND INFRARED AIR PHOTO BASE. BLACK AND WHITE AIR PHOTO DATE: 1986 INFRARED AIR PHOTO DATE: 1990
- WETLAND BOUNDARIES HAVE NOT BEEN SURVEYED AND ARE APPROXIMATE. BOUNDARIES ARE SCALED AND/OR MEASURED FROM PROPERTY LINES AND OTHER GEOGRAPHIC REFERENCE POINTS.
- INFORMATION SHOWN ON THIS MAP IS FOR PLANNING PURPOSES AND ALL WETLAND BOUNDARIES ARE APPROXIMATE. IN ALL CASES, ACTUAL FIELD CONDITIONS DETERMINE WETLAND BOUNDARIES. THERE MAY BE UNMAPPED WETLANDS SUBJECT TO REGULATION.

THIS PROJECT WAS FUNDED IN PART BY THE CITY OF SPRINGFIELD, ENVIRONMENTAL PROTECTION AGENCY AND THE U.S. ECONOMIC DEVELOPMENT ADMINISTRATION.

DATE: UPDATED, APRIL 1998

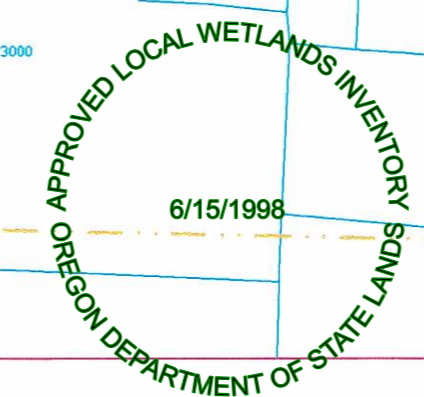
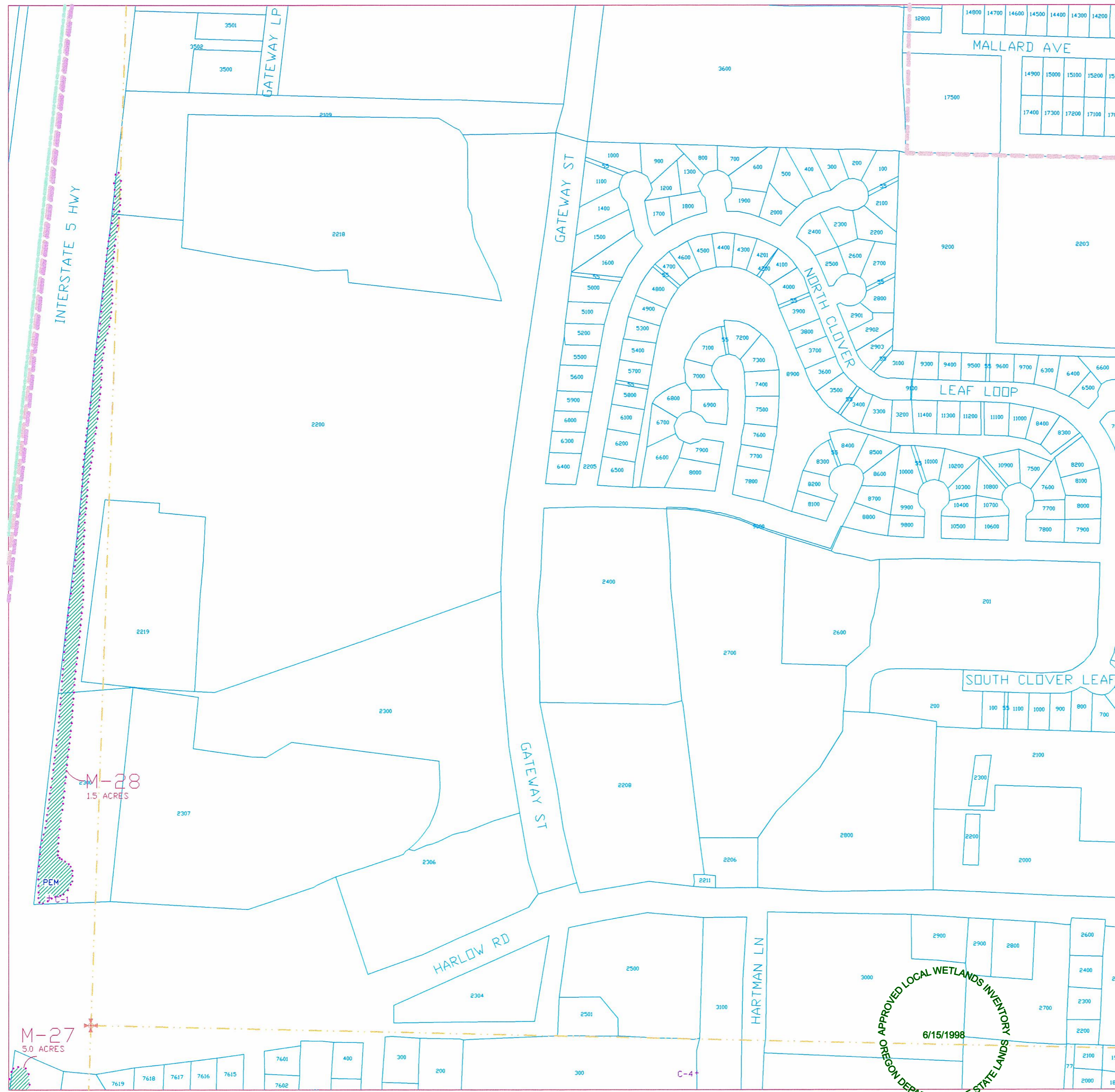

# WETLANDS INVENTORY CITY OF SPRINGFIELD

R 03 W				R 02 W				R 01 W			
9	10	11	12	7	8	9	10	11	12	7	
16	15	14	13	18	17	16	15	14	13	18	
21	22	23	24	19	20	21	22	23	24	19	
28	27	26	25	30	29	28	27	26	25	30	
33	34	35	36	31	32	33	34	35	36	31	
T 17 S				T 18 S							
4	3	2	1	6	5	4	3	2	1	6	
9	10	11	12	7	8	9	10	11	12	7	
16	15	14	13	18	17	16	15	14	13	18	

Map Extents



SCALE: 1"=200'

## LEGEND

- DELINEATED WETLANDS (solid polygon boundary) (with DSL Delineation Number)
- DETERMINED WETLANDS (dashed polygon boundary)
- OFF-SITE DETERMINATION
- ON-SITE DETERMINATION
- MITIGATED WETLAND
- LWI STUDY AREA BOUNDARY
- WETLAND CLASSIFICATION DELINEATION
- PSS**  
(S-22) WETLAND CLASSIFICATION(S) UNIQUE CODE NUMBER.
- RIN - RIVERINE INTERMITTENT
- RLP - RIVERINE LOWER PERENNIAL
- PFO - PALUSTRINE FORESTED
- PSS - PALUSTRINE SCRUB - SHRUB
- PEM - PALUSTRINE EMERGENT
- POW - PALUSTRINE OPEN WATER
- + B-14** TEST PIT LOCATION AND IDENTIFIER
- U** UPLAND AREA
- SECTION LINES (approximate)
- SECTION CORNER (approximate)
- PROPERTY BOUNDARIES AND TAX LOT NUMBERS
- RIVERS AND STREAMS OUTSIDE OF STUDY AREA
- CITY LIMITS
- UGB

## NOTES

- BASE MAP FROM LCOG DIGITAL DATABASE (STATE PLANE COORDINATE SYSTEM), JUNE 1994
- FIELD WORK PERFORMED IN JUNE 1992, AND APRIL 1997 MAPPED ON 1"=400' BLACK AND WHITE, AND INFRARED AIR PHOTO BASE. BLACK AND WHITE AIR PHOTO DATE: 1986 INFRARED AIR PHOTO DATE: 1990
- WETLAND BOUNDARIES HAVE NOT BEEN SURVEYED AND ARE APPROXIMATE. BOUNDARIES ARE SCALED AND/OR MEASURED FROM PROPERTY LINES AND OTHER GEOGRAPHIC REFERENCE POINTS.
- INFORMATION SHOWN ON THIS MAP IS FOR PLANNING PURPOSES AND ALL WETLAND BOUNDARIES ARE APPROXIMATE. IN ALL CASES, ACTUAL FIELD CONDITIONS DETERMINE WETLAND BOUNDARIES. THERE MAY BE UNMAPPED WETLANDS SUBJECT TO REGULATION.

THIS PROJECT WAS FUNDED IN PART BY THE CITY OF SPRINGFIELD, ENVIRONMENTAL PROTECTION AGENCY AND THE U.S. ECONOMIC DEVELOPMENT ADMINISTRATION.

DATE: UPDATED, APRIL 1998

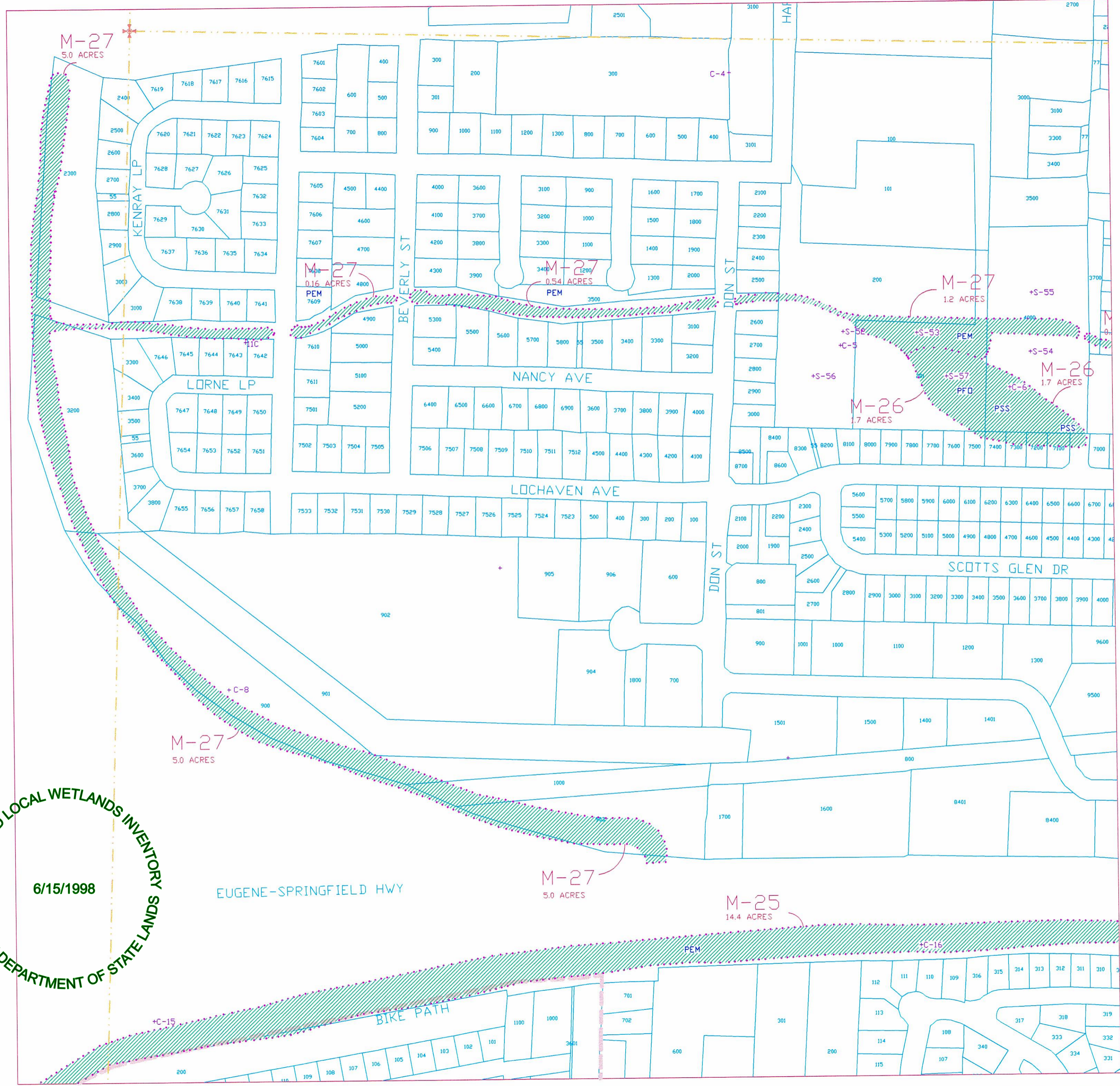

6/15/1998  
APPROVED LOCAL WETLANDS INVENTORY  
OREGON DEPARTMENT OF STATE LANDS

# WETLANDS INVENTORY CITY OF SPRINGFIELD

R 03 W				R 02 W				R 01 W			
9	10	11	12	7	8	9	10	11	12	7	
16	15	14	13	18	17	16	15	14	13	18	
21	22	23	24	19	20	21	22	23	24	19	
28	27	26	25	30	29	28	27	26	25	30	
33	34	35	36	31	32	33	34	35	36	31	
4	3	2	1	6	5	4	3	2	1	6	
9	10	11	12	7	8	9	10	11	12	7	
16	15	14	13	18	17	16	15	14	13	18	

Map Extents



SCALE: 1"=200'

## LEGEND

- DELINEATED WETLANDS (solid polygon boundary) (with DSL Delineation Number)
- DETERMINED WETLANDS (dashed polygon boundary)
- \*\*** OFF-SITE DETERMINATION
- ON-SITE DETERMINATION
- MITIGATED WETLAND
- LWI STUDY AREA BOUNDARY
- WETLAND CLASSIFICATION DELINEATION
- PSS** (S-22) WETLAND CLASSIFICATION(S) UNIQUE CODE NUMBER.  
RIN - RIVERINE INTERMITTENT  
RLP - RIVERINE LOWER PERENNIAL  
PFO - PALUSTRINE FORESTED  
PSS - PALUSTRINE SCRUB - SHRUB  
PEM - PALUSTRINE EMERGENT  
POW - PALUSTRINE OPEN WATER
- + B-14** TEST PIT LOCATION AND IDENTIFIER
- U** UPLAND AREA
- SECTION LINES (approximate)
- SECTION CORNER (approximate)
- PROPERTY BOUNDARIES AND TAX LOT NUMBERS
- RIVERS AND STREAMS OUTSIDE OF STUDY AREA
- CITY LIMITS
- UGB

## NOTES

- BASE MAP FROM LCOG DIGITAL DATABASE (STATE PLANE COORDINATE SYSTEM), JUNE 1994
- FIELD WORK PERFORMED IN JUNE 1992, AND APRIL 1997 MAPPED ON 1"=400' BLACK AND WHITE, AND INFRARED AIR PHOTO BASE. BLACK AND WHITE AIR PHOTO DATE: 1986 INFRARED AIR PHOTO DATE: 1990
- WETLAND BOUNDARIES HAVE NOT BEEN SURVEYED AND ARE APPROXIMATE. BOUNDARIES ARE SCALED AND/OR MEASURED FROM PROPERTY LINES AND OTHER GEOGRAPHIC REFERENCE POINTS.
- INFORMATION SHOWN ON THIS MAP IS FOR PLANNING PURPOSES AND ALL WETLAND BOUNDARIES ARE APPROXIMATE. IN ALL CASES, ACTUAL FIELD CONDITIONS DETERMINE WETLAND BOUNDARIES. THERE MAY BE UNMAPPED WETLANDS SUBJECT TO REGULATION.

THIS PROJECT WAS FUNDED IN PART BY THE CITY OF SPRINGFIELD, ENVIRONMENTAL PROTECTION AGENCY AND THE U.S. ECONOMIC DEVELOPMENT ADMINISTRATION.

DATE: UPDATED, APRIL 1998

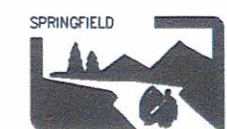

APPROVED LOCAL WETLANDS INVENTORY  
6/15/1998  
OREGON DEPARTMENT OF STATE LANDS

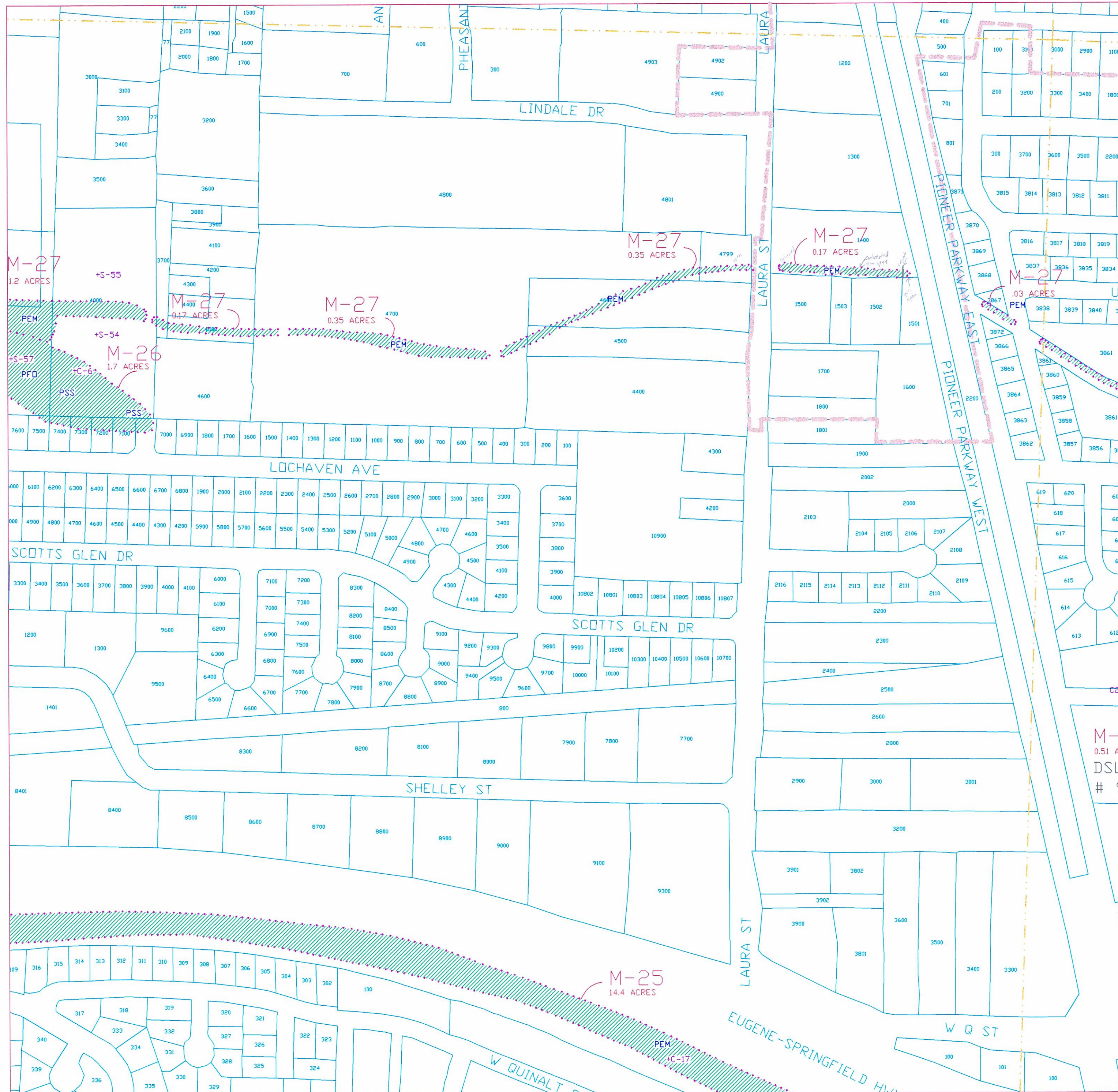

# WETLANDS INVENTORY CITY OF SPRINGFIELD

		R 03 W				R 02 W				R 01 W			
T 17 S	9	10	11	12	7	8	9	10	11	12	7		
	16	15	14	13	18	17	16	15	14	13	18		
	21	22	23	24	19	20	21	22	23	24	19		
	28	27	26	25	30	29	28	27	26	25	30		
T 18 S	33	34	35	36	31	32	33	34	35	36	31		
	4	3	2	1	6	5	4	3	2	1	6		
	9	10	11	12	7	8	9	10	11	12	7		
	16	15	14	13	18	17	16	15	14	13	18		

Map Extents



SCALE: 1"=200'

## LEGEND

- DELINEATED WETLANDS (solid polygon boundary) (with DSL Delineation Number)
- DETERMINED WETLANDS (dashed polygon boundary)
- OFF-SITE DETERMINATION
- ON-SITE DETERMINATION
- MITIGATED WETLAND
- LWI STUDY AREA BOUNDARY
- WETLAND CLASSIFICATION DELINEATION
- PSS**  
(S-22) WETLAND CLASSIFICATION(S)  
UNIQUE CODE NUMBER.  
RIN - RIVERINE INTERMITTENT  
RLP - RIVERINE LOWER PERENNIAL  
PFO - PALUSTRINE FORESTED  
PSS - PALUSTRINE SCRUB - SHRUB  
PEM - PALUSTRINE EMERGENT  
POW - PALUSTRINE OPEN WATER
- + B-14** TEST PIT LOCATION AND IDENTIFIER
- U** UPLAND AREA
- SECTION LINES (approximate)
- SECTION CORNER (approximate)
- PROPERTY BOUNDARIES AND TAX LOT NUMBERS
- RIVERS AND STREAMS OUTSIDE OF STUDY AREA
- CITY LIMITS
- UGB

## NOTES

- BASE MAP FROM LCOG DIGITAL DATABASE (STATE PLANE COORDINATE SYSTEM), JUNE 1994
- FIELD WORK PERFORMED IN JUNE 1992, AND APRIL 1997 MAPPED ON 1"=400' BLACK AND WHITE, AND INFRARED AIR PHOTO BASE. BLACK AND WHITE AIR PHOTO DATE: 1988 INFRARED AIR PHOTO DATE: 1990
- WETLAND BOUNDARIES HAVE NOT BEEN SURVEYED AND ARE APPROXIMATE. BOUNDARIES ARE SCALED AND/OR MEASURED FROM PROPERTY LINES AND OTHER GEOGRAPHIC REFERENCE POINTS.
- INFORMATION SHOWN ON THIS MAP IS FOR PLANNING PURPOSES AND ALL WETLAND BOUNDARIES ARE APPROXIMATE. IN ALL CASES, ACTUAL FIELD CONDITIONS DETERMINE WETLAND BOUNDARIES. THERE MAY BE UNMAPPED WETLANDS SUBJECT TO REGULATION.

THIS PROJECT WAS FUNDED IN PART BY THE CITY OF SPRINGFIELD, ENVIRONMENTAL PROTECTION AGENCY AND THE U.S. ECONOMIC DEVELOPMENT ADMINISTRATION.

DATE: UPDATED, APRIL 1998

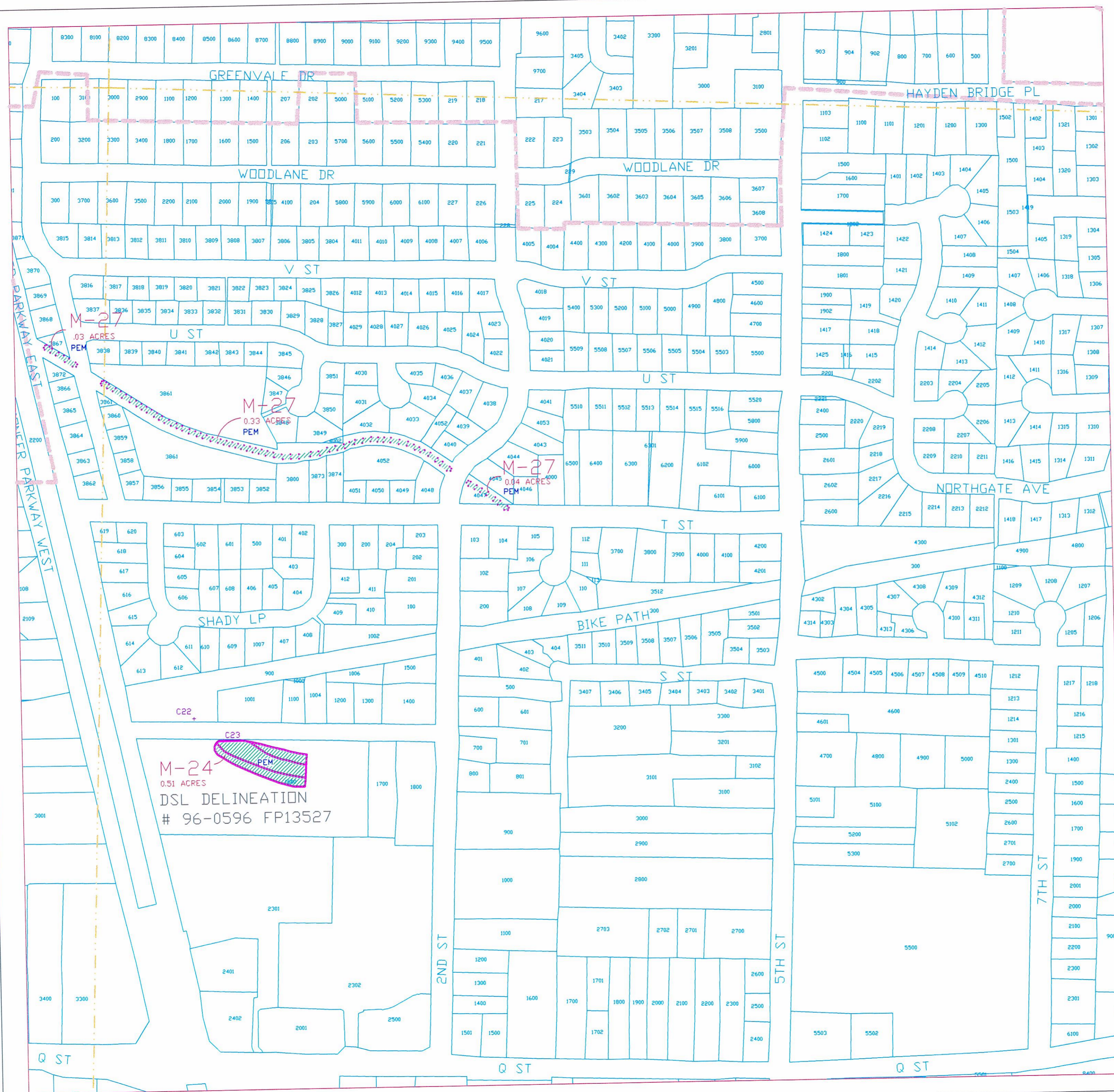

# WETLANDS INVENTORY CITY OF SPRINGFIELD

R 03 W				R 02 W				R 01 W			
9	10	11	12	7	8	9	10	11	12	7	
16	15	14	13	18	17	16	15	14	13	18	
21	22	23	24	19	20	21	22	23	24	19	
28	27	25	25	30	29	28	27	26	25	30	
33	34	35	36	31	32	33	34	35	36	31	
4	3	2	1	6	5	4	3	2	1	6	
9	10	11	12	7	8	9	10	11	12	7	
16	15	14	13	18	17	16	15	14	13	18	

Map Extents



SCALE: 1"=200'

## LEGEND

- DELINEATED WETLANDS (solid polygon boundary) (with DSL Delineation Number)
- DETERMINED WETLANDS (dashed polygon boundary)
- OFF-SITE DETERMINATION
- ON-SITE DETERMINATION
- MITIGATED WETLAND
- LWI STUDY AREA BOUNDARY
- WETLAND CLASSIFICATION DELINEATION
- WETLAND CLASSIFICATION(S) UNIQUE CODE NUMBER.
- RIN - RIVERINE INTERMITTENT
- RLP - RIVERINE LOWER PERENNIAL
- PFO - PALUSTRINE FORESTED
- PSS - PALUSTRINE SCRUB - SHRUB
- PEM - PALUSTRINE EMERGENT
- POW - PALUSTRINE OPEN WATER
- + B-14 TEST PIT LOCATION AND IDENTIFIER
- U UPLAND AREA
- SECTION LINES (approximate)
- SECTION CORNER (approximate)
- PROPERTY BOUNDARIES AND TAX LOT NUMBERS
- RIVERS AND STREAMS OUTSIDE OF STUDY AREA
- CITY LIMITS
- UGB

## NOTES

- BASE MAP FROM LCOG DIGITAL DATABASE (STATE PLANE COORDINATE SYSTEM), JUNE 1994
- FIELD WORK PERFORMED IN JUNE 1992, AND APRIL 1997 MAPPED ON 1"=400' BLACK AND WHITE, AND INFRARED AIR PHOTO BASE. BLACK AND WHITE AIR PHOTO DATE: 1988 INFRARED AIR PHOTO DATE: 1990
- WETLAND BOUNDARIES HAVE NOT BEEN SURVEYED AND ARE APPROXIMATE. BOUNDARIES ARE SCALED AND/OR MEASURED FROM PROPERTY LINES AND OTHER GEOGRAPHIC REFERENCE POINTS.
- INFORMATION SHOWN ON THIS MAP IS FOR PLANNING PURPOSES AND ALL WETLAND BOUNDARIES ARE APPROXIMATE. IN ALL CASES, ACTUAL FIELD CONDITIONS DETERMINE WETLAND BOUNDARIES. THERE MAY BE UNMAPPED WETLANDS SUBJECT TO REGULATION.

THIS PROJECT WAS FUNDED IN PART BY THE CITY OF SPRINGFIELD, ENVIRONMENTAL PROTECTION AGENCY AND THE U.S. ECONOMIC DEVELOPMENT ADMINISTRATION.

DATE: UPDATED, APRIL 1998

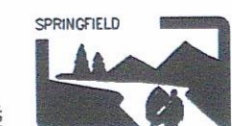

# WETLANDS INVENTORY CITY OF SPRINGFIELD

R 03 W				R 02 W				R 01 W			
9	10	11	12	7	8	9	10	11	12	7	
16	15	14	13	18	17	16	15	14	13	18	
21	22	23	24	19	20	21	22	23	24	19	
28	27	26	25	30	29	28	27	26	25	30	
33	34	35	36	31	32	33	34	35	36	31	
4	3	2	1	6	5	4	3	2	1	6	
9	10	11	12	7	8	9	10	11	12	7	
16	15	14	13	18	17	16	15	14	13	18	

Map Extents



SCALE: 1"=200'

## LEGEND

- DELINEATED WETLANDS (solid polygon boundary) (with DSL Delineation Number)
- DETERMINED WETLANDS (dashed polygon boundary)
- OFF-SITE DETERMINATION
- ON-SITE DETERMINATION
- MITIGATED WETLAND
- LWI STUDY AREA BOUNDARY
- WETLAND CLASSIFICATION DELINEATION
- PSS**  
(S-22) WETLAND CLASSIFICATION(S)  
UNIQUE CODE NUMBER.
- RIN - RIVERINE INTERMITTENT
- RLP - RIVERINE LOWER PERENNIAL
- PFO - PALUSTRINE FORESTED
- PSS - PALUSTRINE SCRUB - SHRUB
- PEM - PALUSTRINE EMERGENT
- POW - PALUSTRINE OPEN WATER
- + B-14** TEST PIT LOCATION AND IDENTIFIER
- U** UPLAND AREA
- SECTION LINES (approximate)
- SECTION CORNER (approximate)
- PROPERTY BOUNDARIES AND TAX LOT NUMBERS
- RIVERS AND STREAMS OUTSIDE OF STUDY AREA
- CITY LIMITS
- UGB

## NOTES

- BASE MAP FROM LCOG DIGITAL DATABASE (STATE PLANE COORDINATE SYSTEM), JUNE 1994
- FIELD WORK PERFORMED IN JUNE 1992, AND APRIL 1997 MAPPED ON 1"=400' BLACK AND WHITE, AND INFRARED AIR PHOTO BASE. BLACK AND WHITE AIR PHOTO DATE: 1986 INFRARED AIR PHOTO DATE: 1990
- WETLAND BOUNDARIES HAVE NOT BEEN SURVEYED AND ARE APPROXIMATE. BOUNDARIES ARE SCALED AND/OR MEASURED FROM PROPERTY LINES AND OTHER GEOGRAPHIC REFERENCE POINTS.
- INFORMATION SHOWN ON THIS MAP IS FOR PLANNING PURPOSES AND ALL WETLAND BOUNDARIES ARE APPROXIMATE. IN ALL CASES, ACTUAL FIELD CONDITIONS DETERMINE WETLAND BOUNDARIES. THERE MAY BE UNMAPPED WETLANDS SUBJECT TO REGULATION.

THIS PROJECT WAS FUNDED IN PART BY THE CITY OF SPRINGFIELD, ENVIRONMENTAL PROTECTION AGENCY AND THE U.S. ECONOMIC DEVELOPMENT ADMINISTRATION.

DATE: UPDATED, APRIL 1998

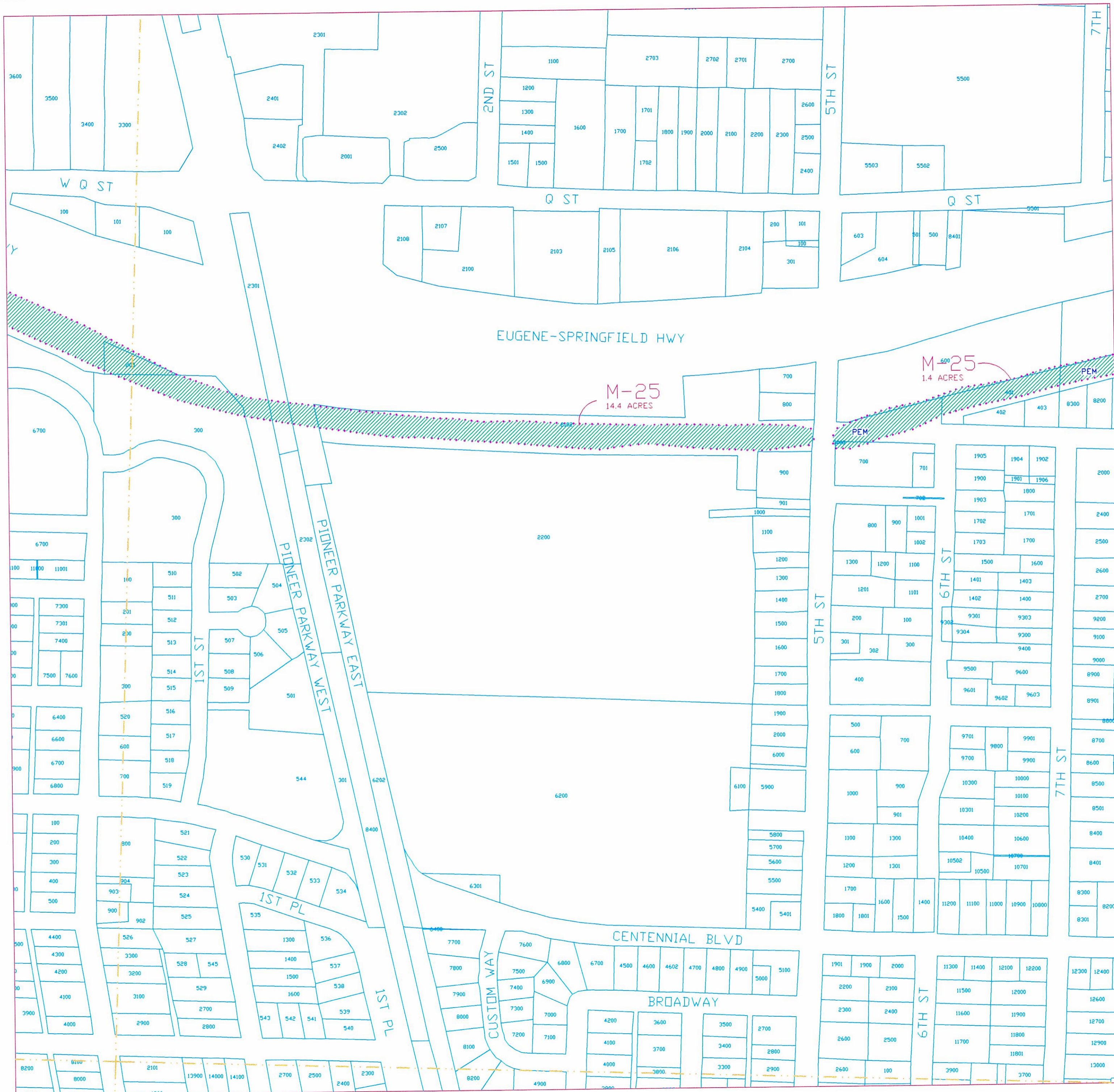
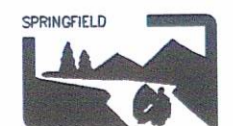

# WETLANDS INVENTORY CITY OF SPRINGFIELD

		R 03 W				R 02 W				R 01 W		
T 17 S	9	10	11	12	7	8	9	10	11	12	7	
	16	15	14	13	18	17	16	15	14	13	18	
	21	22	23	24	19	20	21	22	23	24	19	
	28	27	26	25	30	29	28	27	26	25	30	
T 18 S	33	34	35	36	31	32	33	34	35	36	31	
	4	3	2	1	6	5	4	3	2	1	6	
	9	10	11	12	7	8	9	10	11	12	7	
	16	15	14	13	18	17	16	15	14	13	18	

Map Extents



SCALE: 1"=200'

## LEGEND

- DELINEATED WETLANDS (solid polygon boundary) (with DSL Delineation Number)
- DETERMINED WETLANDS (dashed polygon boundary)
- OFF-SITE DETERMINATION
- ON-SITE DETERMINATION
- MITIGATED WETLAND
- LWI STUDY AREA BOUNDARY
- WETLAND CLASSIFICATION DELINEATION
- PSS**  
(S-22) **UNIQUE CODE NUMBER.**
- RIN - RIVERINE INTERMITTENT
- RLP - RIVERINE LOWER PERENNIAL
- PFO - PALUSTRINE FORESTED
- PSS - PALUSTRINE SCRUB - SHRUB
- PEM - PALUSTRINE EMERGENT
- POW - PALUSTRINE OPEN WATER
- + B-14** TEST PIT LOCATION AND IDENTIFIER
- U** UPLAND AREA
- SECTION LINES (approximate)
- SECTION CORNER (approximate)
- 9438 PROPERTY BOUNDARIES AND TAX LOT NUMBERS
- RIVERS AND STREAMS OUTSIDE OF STUDY AREA
- CITY LIMITS
- UGB

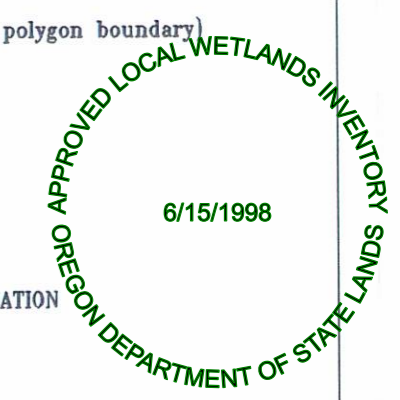

## NOTES

- BASE MAP FROM LCOG DIGITAL DATABASE (STATE PLANE COORDINATE SYSTEM), JUNE 1994
- FIELD WORK PERFORMED IN JUNE 1992, AND APRIL 1997 MAPPED ON 1"=400' BLACK AND WHITE, AND INFRARED AIR PHOTO BASE. BLACK AND WHITE AIR PHOTO DATE: 1986 INFRARED AIR PHOTO DATE: 1990
- WETLAND BOUNDARIES HAVE NOT BEEN SURVEYED AND ARE APPROXIMATE. BOUNDARIES ARE SCALED AND/OR MEASURED FROM PROPERTY LINES AND OTHER GEOGRAPHIC REFERENCE POINTS.
- INFORMATION SHOWN ON THIS MAP IS FOR PLANNING PURPOSES AND ALL WETLAND BOUNDARIES ARE APPROXIMATE. IN ALL CASES, ACTUAL FIELD CONDITIONS DETERMINE WETLAND BOUNDARIES. THERE MAY BE UNMAPPED WETLANDS SUBJECT TO REGULATION.

THIS PROJECT WAS FUNDED IN PART BY THE CITY OF SPRINGFIELD, ENVIRONMENTAL PROTECTION AGENCY AND THE U.S. ECONOMIC DEVELOPMENT ADMINISTRATION.

DATE: UPDATED, APRIL 1998

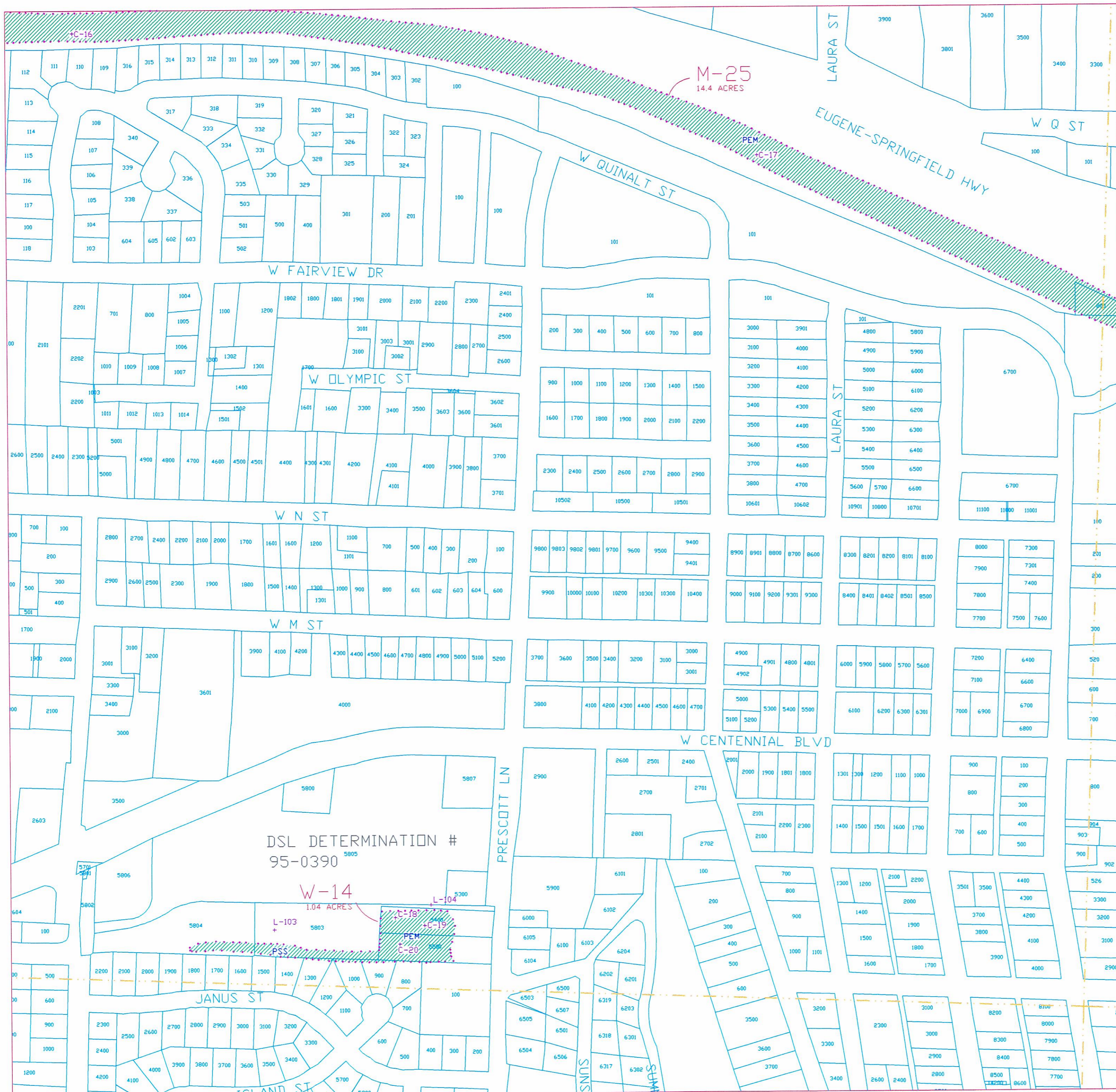

# WETLANDS INVENTORY CITY OF SPRINGFIELD

		R 03 W					R 02 W					R 01 W	
T 17 S	9	10	11	12	7	8	9	10	11	12	7		
	16	15	14	13	18	17	16	15	14	13	18		
	21	22	23	24	19	20	21	22	23	24	19		
	28	27	26	25	30	29	28	27	26	25	30		
	33	34	35	36	31	32	33	34	35	36	31		
T 18 S	4	3	2	1	6	5	4	3	2	1	6		
	9	10	11	12	7	8	9	10	11	12	7		
	16	15	14	13	18	17	16	15	14	13	18		

Map Extents



SCALE: 1" = 200'

## LEGEND

- DELINEATED WETLANDS (solid polygon boundary) (with DSL Delineation Number)
- DETERMINED WETLANDS (dashed polygon boundary)
- OFF-SITE DETERMINATION
- ON-SITE DETERMINATION
- MITIGATED WETLAND
- LWI STUDY AREA BOUNDARY
- WETLAND CLASSIFICATION DELINEATION
- PSS**  
(S-22)  
WETLAND CLASSIFICATION(S)  
UNIQUE CODE NUMBER.  
RIN - RIVERINE INTERMITTENT  
RLP - RIVERINE LOWER PERENNIAL  
PFO - PALUSTRINE FORESTED  
PSS - PALUSTRINE SCRUB - SHRUB  
PEM - PALUSTRINE EMERGENT  
POW - PALUSTRINE OPEN WATER
- + B-14** TEST PIT LOCATION AND IDENTIFIER
- U** UPLAND AREA
- SECTION LINES (approximate)
- SECTION CORNER (approximate)
- PROPERTY BOUNDARIES AND TAX LOT NUMBERS
- RIVERS AND STREAMS OUTSIDE OF STUDY AREA
- CITY LIMITS
- UGB

## NOTES

1. BASE MAP FROM LCOG DIGITAL DATABASE (STATE PLANE COORDINATE SYSTEM), JUNE 1994
2. FIELD WORK PERFORMED IN JUNE 1992, AND APRIL 1997 MAPPED ON 1"=400' BLACK AND WHITE, AND INFRARED AIR PHOTO BASE. BLACK AND WHITE AIR PHOTO DATE: 1986 INFRARED AIR PHOTO DATE: 1990
3. WETLAND BOUNDARIES HAVE NOT BEEN SURVEYED AND ARE APPROXIMATE. BOUNDARIES ARE SCALED AND/OR MEASURED FROM PROPERTY LINES AND OTHER GEOGRAPHIC REFERENCE POINTS.
4. INFORMATION SHOWN ON THIS MAP IS FOR PLANNING PURPOSES AND ALL WETLAND BOUNDARIES ARE APPROXIMATE. IN ALL CASES, ACTUAL FIELD CONDITIONS DETERMINE WETLAND BOUNDARIES. THERE MAY BE UNMAPPED WETLANDS SUBJECT TO REGULATION.

THIS PROJECT WAS FUNDED IN PART BY THE CITY OF SPRINGFIELD, ENVIRONMENTAL PROTECTION AGENCY AND THE U.S. ECONOMIC DEVELOPMENT ADMINISTRATION.

DATE: UPDATED, APRIL 1998

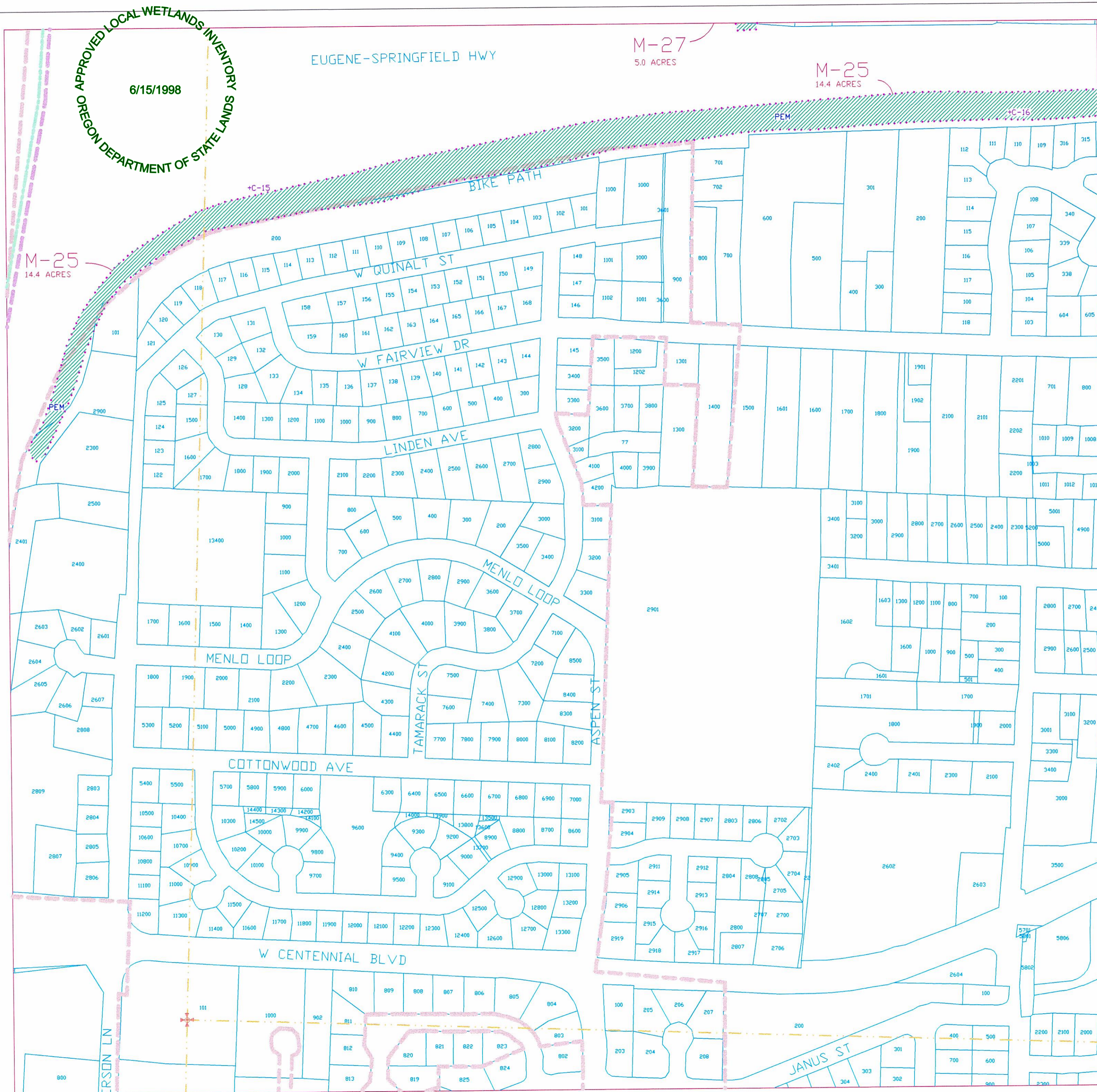
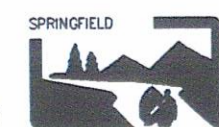

APPROVED LOCAL WETLANDS INVENTORY  
6/15/1998  
OREGON DEPARTMENT OF STATE LANDS

# WETLANDS INVENTORY CITY OF SPRINGFIELD

R 03 W				R 02 W				R 01 W			
9	10	11	12	7	8	9	10	11	12	7	
16	15	14	13	18	17	16	15	14	13	18	
21	22	23	24	19	20	21	22	23	24	19	
28	27	26	25	30	29	28	27	26	25	30	
33	34	35	36	31	32	33	34	35	36	31	
4	3	2	1	6	5	4	3	2	1	6	
9	10	11	12	7	8	9	10	11	12	7	
16	15	14	13	18	17	16	15	14	13	18	

Map Extents



SCALE: 1"=200'

## LEGEND

- DELINEATED WETLANDS (solid polygon boundary) (with DSL Delineation Number)
- DETERMINED WETLANDS (dashed polygon boundary)
- OFF-SITE DETERMINATION
- ON-SITE DETERMINATION
- MITIGATED WETLAND
- LWI STUDY AREA BOUNDARY
- WETLAND CLASSIFICATION DELINEATION
- PSS**  
(S-22)  
WETLAND CLASSIFICATION(S)  
UNIQUE CODE NUMBER.  
RIN - RIVERINE INTERMITTENT  
RLP - RIVERINE LOWER PERENNIAL  
PFO - PALUSTRINE FORESTED  
PSS - PALUSTRINE SCRUB - SHRUB  
PEM - PALUSTRINE EMERGENT  
POW - PALUSTRINE OPEN WATER
- + B-14** TEST PIT LOCATION AND IDENTIFIER
- U** UPLAND AREA
- SECTION LINES (approximate)
- SECTION CORNER (approximate)
- PROPERTY BOUNDARIES AND TAX LOT NUMBERS
- RIVERS AND STREAMS OUTSIDE OF STUDY AREA
- CITY LIMITS
- UGB

## NOTES

- BASE MAP FROM LCOG DIGITAL DATABASE (STATE PLANE COORDINATE SYSTEM), JUNE 1994
- FIELD WORK PERFORMED IN JUNE 1992, AND APRIL 1997 MAPPED ON 1"=400' BLACK AND WHITE, AND INFRARED AIR PHOTO BASE. BLACK AND WHITE AIR PHOTO DATE: 1986 INFRARED AIR PHOTO DATE: 1990
- WETLAND BOUNDARIES HAVE NOT BEEN SURVEYED AND ARE APPROXIMATE. BOUNDARIES ARE SCALED AND/OR MEASURED FROM PROPERTY LINES AND OTHER GEOGRAPHIC REFERENCE POINTS.
- INFORMATION SHOWN ON THIS MAP IS FOR PLANNING PURPOSES AND ALL WETLAND BOUNDARIES ARE APPROXIMATE. IN ALL CASES, ACTUAL FIELD CONDITIONS DETERMINE WETLAND BOUNDARIES. THERE MAY BE UNMAPPED WETLANDS SUBJECT TO REGULATION.

THIS PROJECT WAS FUNDED IN PART BY THE CITY OF SPRINGFIELD, ENVIRONMENTAL PROTECTION AGENCY AND THE U.S. ECONOMIC DEVELOPMENT ADMINISTRATION.

DATE: UPDATED, APRIL 1998

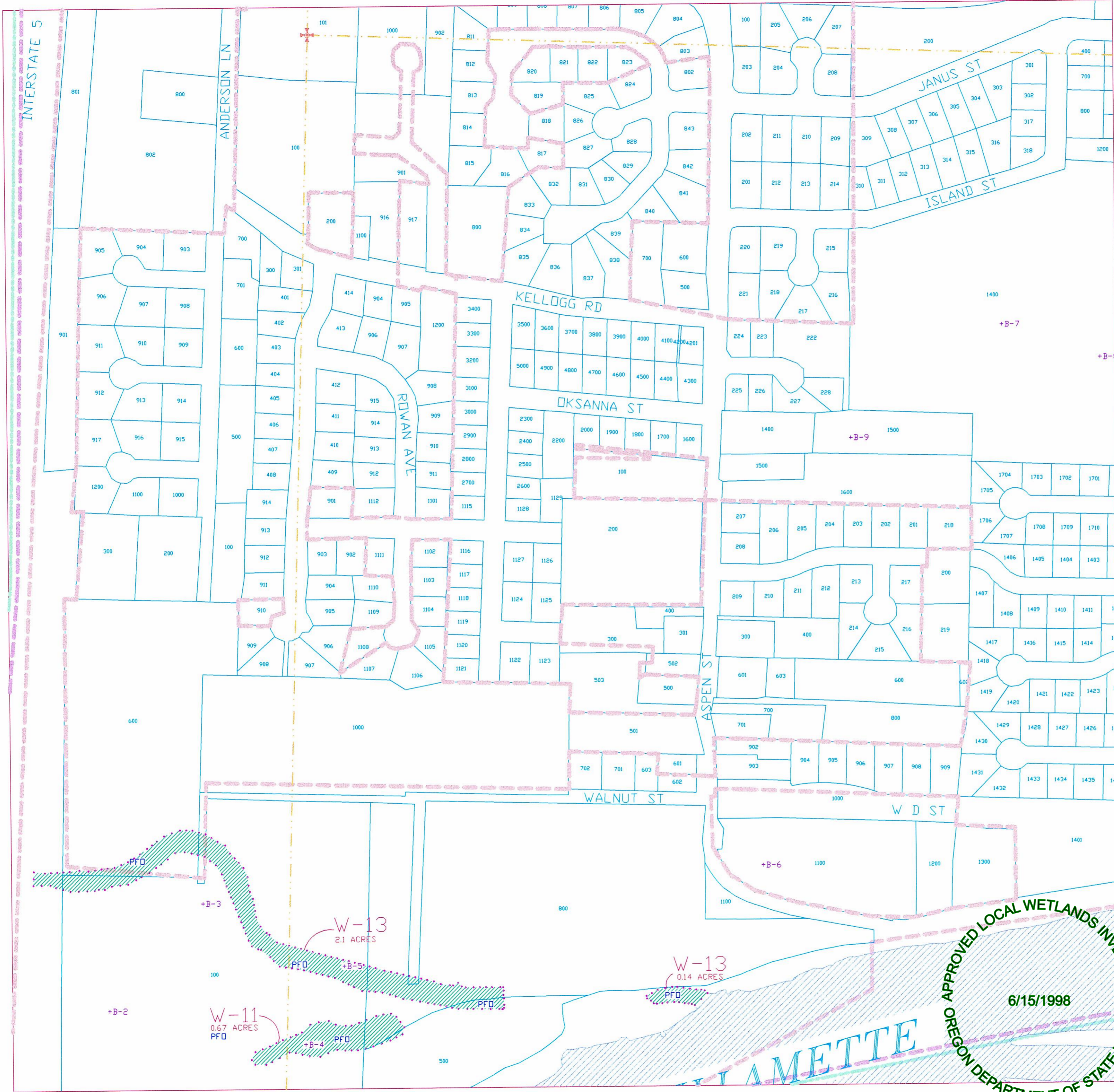
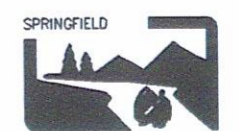

OREGON DEPARTMENT OF STATE LANDS  
 APPROVED LOCAL WETLANDS INVENTORY  
 6/15/1998

# WETLANDS INVENTORY CITY OF SPRINGFIELD

		R 03 W				R 02 W				R 01 W			
T 17 S	9	10	11	12	7	8	9	10	11	12	7		
	16	15	14	13	18	17	16	15	14	13	18		
T 18 S	21	22	23	24	19	20	21	22	23	24	19		
	28	27	26	25	30	29	28	27	26	25	30		
		33	34	35	36	31	32	33	34	35	36	31	
T 18 S	4	3	2	1	6	5	4	3	2	1	6		
	9	10	11	12	7	8	9	10	11	12	7		
		16	15	14	13	18	17	16	15	14	13	18	

Map Extents



SCALE: 1" = 200'

## LEGEND

- DELINEATED WETLANDS (solid polygon boundary) (with DSL Delineation Number)
- DETERMINED WETLANDS (dashed polygon boundary)
- OFF-SITE DETERMINATION
- ON-SITE DETERMINATION
- MITIGATED WETLAND
- LWI STUDY AREA BOUNDARY
- WETLAND CLASSIFICATION DELINEATION
- PSS**  
(S-22) WETLAND CLASSIFICATION(S)  
UNIQUE CODE NUMBER.  
RIN - RIVERINE INTERMITTENT  
RLP - RIVERINE LOWER PERENNIAL  
PFO - PALUSTRINE FORESTED  
PSS - PALUSTRINE SCRUB - SHRUB  
PEM - PALUSTRINE EMERGENT  
POW - PALUSTRINE OPEN WATER
- + B-14** TEST PIT LOCATION AND IDENTIFIER
- U** UPLAND AREA
- SECTION LINES (approximate)
- SECTION CORNER (approximate)
- PROPERTY BOUNDARIES AND TAX LOT NUMBERS
- RIVERS AND STREAMS OUTSIDE OF STUDY AREA
- CITY LIMITS
- UGB

## NOTES

1. BASE MAP FROM LCOG DIGITAL DATABASE (STATE PLANE COORDINATE SYSTEM), JUNE 1994
2. FIELD WORK PERFORMED IN JUNE 1992, AND APRIL 1997 MAPPED ON 1"=400' BLACK AND WHITE, AND INFRARED AIR PHOTO BASE. BLACK AND WHITE AIR PHOTO DATE: 1986 INFRARED AIR PHOTO DATE: 1990
3. WETLAND BOUNDARIES HAVE NOT BEEN SURVEYED AND ARE APPROXIMATE. BOUNDARIES ARE SCALED AND/OR MEASURED FROM PROPERTY LINES AND OTHER GEOGRAPHIC REFERENCE POINTS.
4. INFORMATION SHOWN ON THIS MAP IS FOR PLANNING PURPOSES AND ALL WETLAND BOUNDARIES ARE APPROXIMATE. IN ALL CASES, ACTUAL FIELD CONDITIONS DETERMINE WETLAND BOUNDARIES. THERE MAY BE UNMAPPED WETLANDS SUBJECT TO REGULATION.

THIS PROJECT WAS FUNDED IN PART BY THE CITY OF SPRINGFIELD, ENVIRONMENTAL PROTECTION AGENCY AND THE U.S. ECONOMIC DEVELOPMENT ADMINISTRATION.

DATE: UPDATED, APRIL 1998

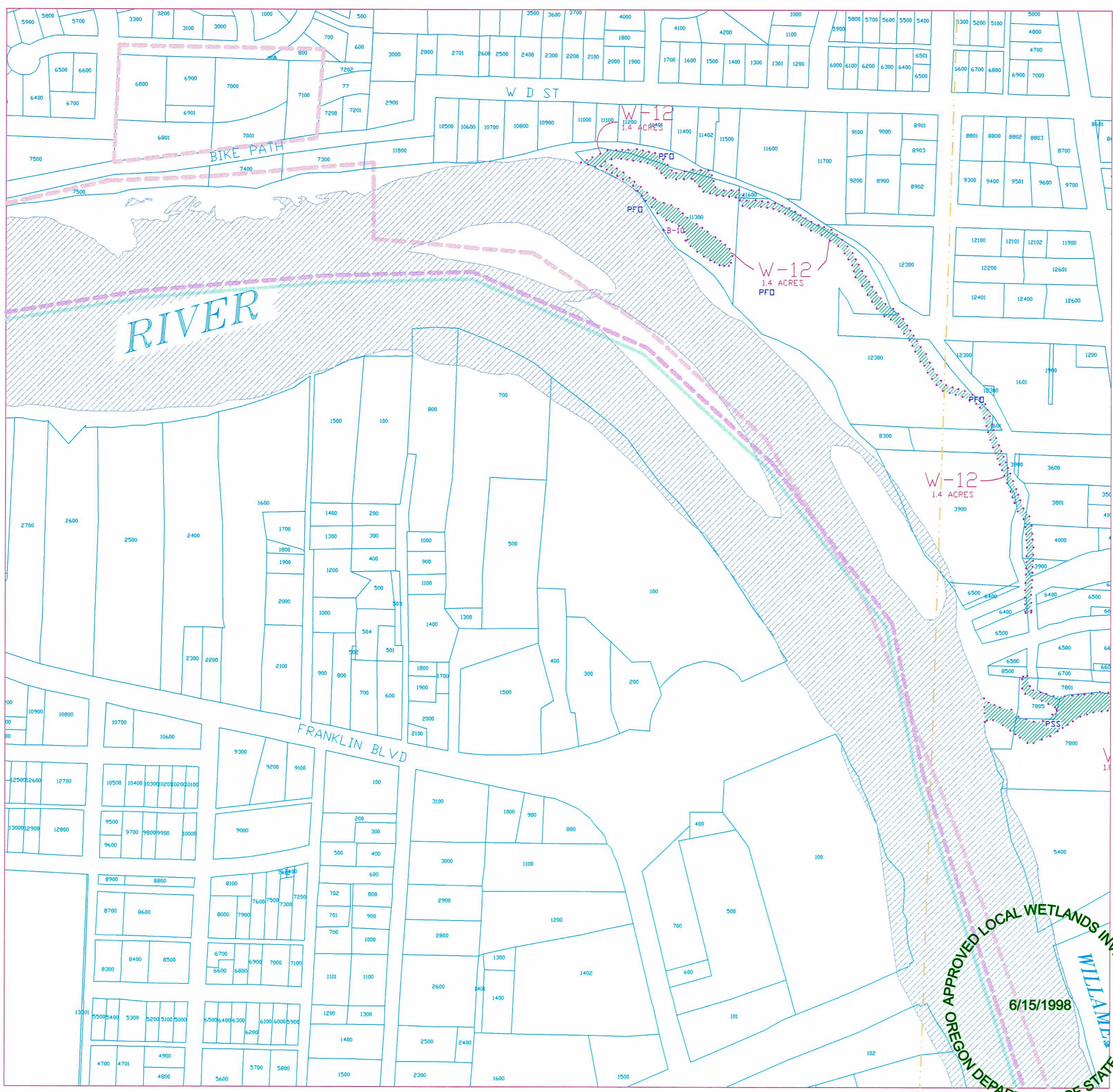

APPROVED LOCAL WETLANDS INVENTORY  
OREGON DEPARTMENT OF STATE LANDS  
6/15/1998

# WETLANDS INVENTORY CITY OF SPRINGFIELD

		R 03 W				R 02 W				R 01 W	
T 17 S	9	10	11	12	7	8	9	10	11	12	7
	16	15	14	13	18	17	16	15	14	13	18
	21	22	23	24	19	20	21	22	23	24	19
	28	27	26	25	30	29	28	27	26	25	30
T 18 S	33	34	35	36	31	32	33	34	35	36	31
	4	3	13	1	6	5	4	3	2	1	6
	9	10	11	12	7	8	9	10	11	12	7
	16	15	14	13	18	17	16	15	14	13	18

Map Extents



SCALE: 1"=200'

## LEGEND

- DELINEATED WETLANDS (solid polygon boundary) (with DSL Delineation Number)
- DETERMINED WETLANDS (dashed polygon boundary)
- \*\*** OFF-SITE DETERMINATION
- ON-SITE DETERMINATION
- MITIGATED WETLAND
- LWI STUDY AREA BOUNDARY
- WETLAND CLASSIFICATION DELINEATION
- PSS**  
(S-22) WETLAND CLASSIFICATION(S)  
UNIQUE CODE NUMBER.  
RIN - RIVERINE INTERMITTENT  
RLP - RIVERINE LOWER PERENNIAL  
PFO - PALUSTRINE FORESTED  
PSS - PALUSTRINE SCRUB - SHRUB  
PEM - PALUSTRINE EMERGENT  
POW - PALUSTRINE OPEN WATER
- + B-14** TEST PIT LOCATION AND IDENTIFIER
- U** UPLAND AREA
- SECTION LINES (approximate)
- SECTION CORNER (approximate)
- PROPERTY BOUNDARIES AND TAX LOT NUMBERS
- RIVERS AND STREAMS OUTSIDE OF STUDY AREA
- CITY LIMITS
- UGB

## NOTES

1. BASE MAP FROM LCOG DIGITAL DATABASE (STATE PLANE COORDINATE SYSTEM), JUNE 1994
2. FIELD WORK PERFORMED IN JUNE 1992, AND APRIL 1997 MAPPED ON 1"=400' BLACK AND WHITE, AND INFRARED AIR PHOTO BASE. BLACK AND WHITE AIR PHOTO DATE: 1986 INFRARED AIR PHOTO DATE: 1990
3. WETLAND BOUNDARIES HAVE NOT BEEN SURVEYED AND ARE APPROXIMATE. BOUNDARIES ARE SCALED AND/OR MEASURED FROM PROPERTY LINES AND OTHER GEOGRAPHIC REFERENCE POINTS.
4. INFORMATION SHOWN ON THIS MAP IS FOR PLANNING PURPOSES AND ALL WETLAND BOUNDARIES ARE APPROXIMATE. IN ALL CASES, ACTUAL FIELD CONDITIONS DETERMINE WETLAND BOUNDARIES. THERE MAY BE UNMAPPED WETLANDS SUBJECT TO REGULATION.

THIS PROJECT WAS FUNDED IN PART BY THE CITY OF SPRINGFIELD, ENVIRONMENTAL PROTECTION AGENCY AND THE U.S. ECONOMIC DEVELOPMENT ADMINISTRATION.

DATE: UPDATED, APRIL 1998

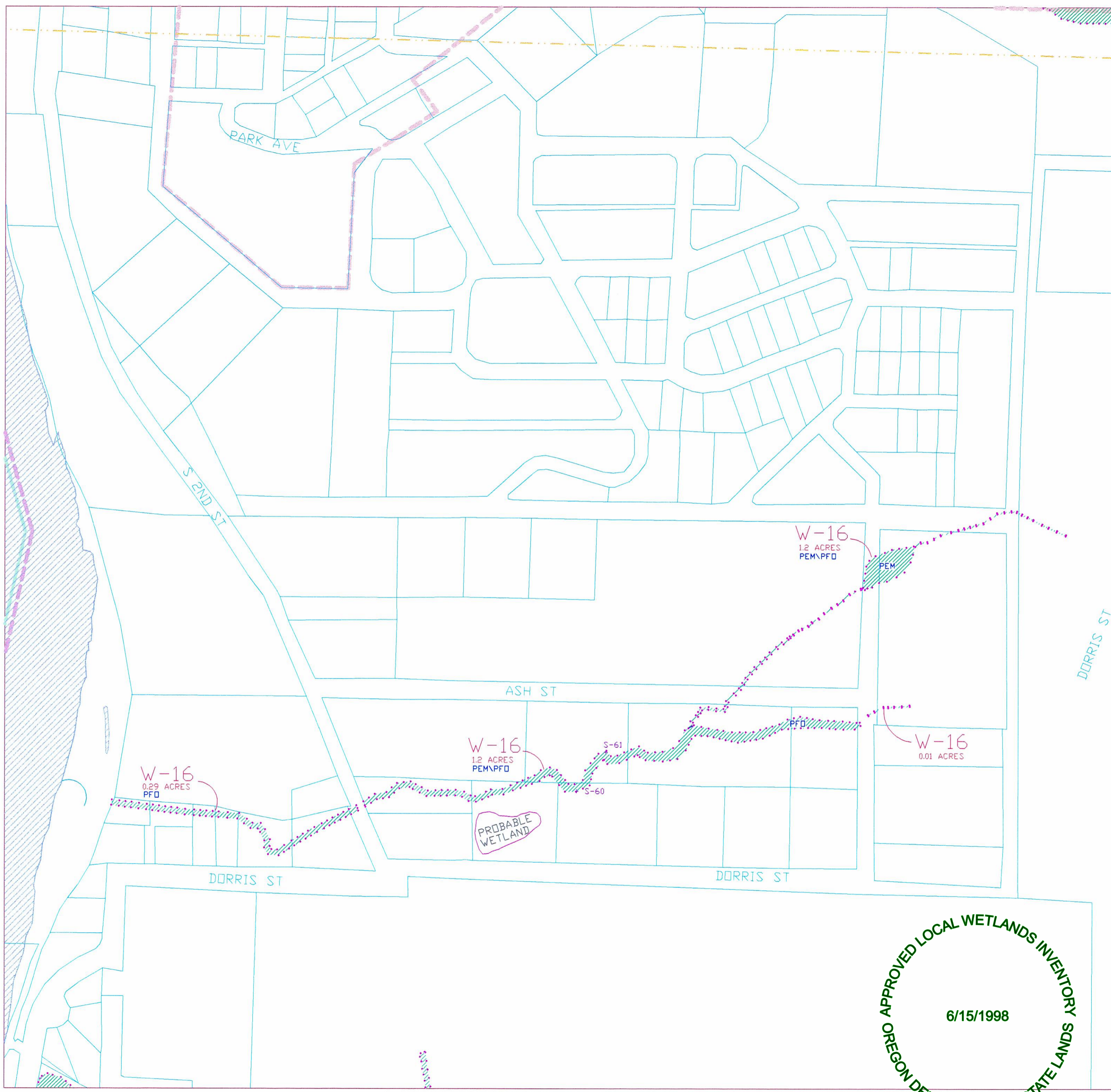

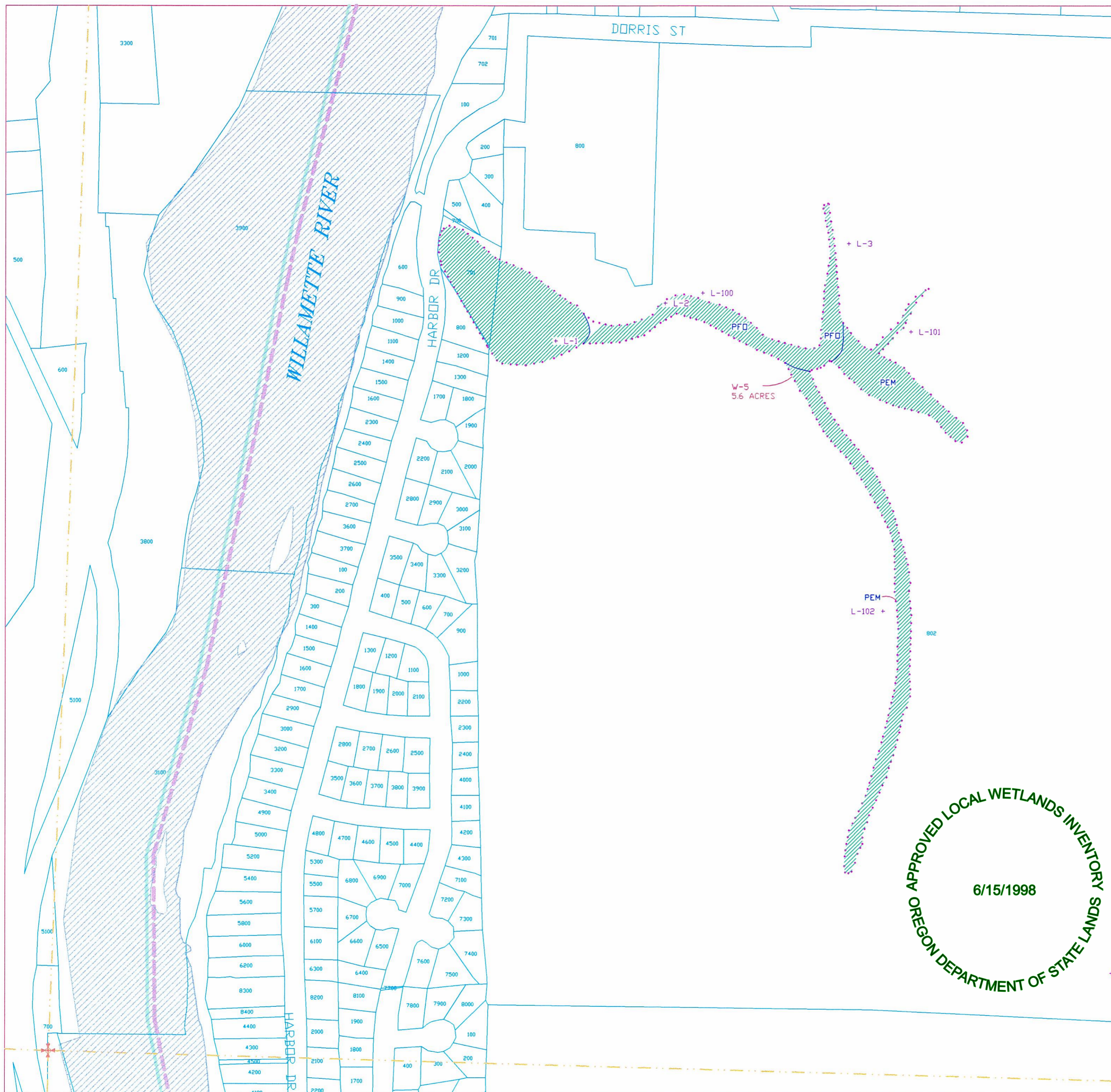

# WETLANDS INVENTORY CITY OF SPRINGFIELD

		R 03 W				R 02 W				R 01 W		
T 17 S	9	10	11	12	7	8	9	10	11	12	7	
	16	15	14	13	18	17	16	15	14	13	18	
	21	22	23	24	19	20	21	22	23	24	19	
	28	27	26	25	30	29	28	27	26	25	30	
T 18 S	33	34	35	36	31	32	33	34	35	36	31	
	4	3	2	1	6	5	4	3	2	1	6	
	9	10	11	12	7	8	9	10	11	12	7	
	16	15	14	13	18	17	16	15	14	13	18	

Map Extents



SCALE: 1" = 200'

## LEGEND

- DELINEATED WETLANDS (solid polygon boundary) (with DSL Delineation Number)
- DETERMINED WETLANDS (dashed polygon boundary)
- OFF-SITE DETERMINATION
- ON-SITE DETERMINATION
- MITIGATED WETLAND
- LWI STUDY AREA BOUNDARY
- WETLAND CLASSIFICATION DELINEATION
- WETLAND CLASSIFICATION(S) UNIQUE CODE NUMBER.
- RIN - RIVERINE INTERMITTENT
- RLP - RIVERINE LOWER PERENNIAL
- PFO - PALUSTRINE FORESTED
- PSS - PALUSTRINE SCRUB - SHRUB
- PEM - PALUSTRINE EMERGENT
- POW - PALUSTRINE OPEN WATER
- + B-14 TEST PIT LOCATION AND IDENTIFIER
- U UPLAND AREA
- SECTION LINES (approximate)
- SECTION CORNER (approximate)
- PROPERTY BOUNDARIES AND TAX LOT NUMBERS
- RIVERS AND STREAMS OUTSIDE OF STUDY AREA
- CITY LIMITS
- UGB

## NOTES

- BASE MAP FROM LCOG DIGITAL DATABASE (STATE PLANE COORDINATE SYSTEM), JUNE 1994
- FIELD WORK PERFORMED IN JUNE 1992, AND APRIL 1997 MAPPED ON 1"=400' BLACK AND WHITE, AND INFRARED AIR PHOTO BASE. BLACK AND WHITE AIR PHOTO DATE: 1986 INFRARED AIR PHOTO DATE: 1990
- WETLAND BOUNDARIES HAVE NOT BEEN SURVEYED AND ARE APPROXIMATE. BOUNDARIES ARE SCALED AND/OR MEASURED FROM PROPERTY LINES AND OTHER GEOGRAPHIC REFERENCE POINTS.
- INFORMATION SHOWN ON THIS MAP IS FOR PLANNING PURPOSES AND ALL WETLAND BOUNDARIES ARE APPROXIMATE. IN ALL CASES, ACTUAL FIELD CONDITIONS DETERMINE WETLAND BOUNDARIES. THERE MAY BE UNMAPPED WETLANDS SUBJECT TO REGULATION.

THIS PROJECT WAS FUNDED IN PART BY THE CITY OF SPRINGFIELD, ENVIRONMENTAL PROTECTION AGENCY AND THE U.S. ECONOMIC DEVELOPMENT ADMINISTRATION.

DATE: UPDATED, APRIL 1998



# WETLANDS INVENTORY CITY OF SPRINGFIELD

R 03 W				R 02 W				R 01 W		
9	10	11	12	7	8	9	10	11	12	7
16	15	14	13	18	17	16	15	14	13	18
21	22	23	24	19	20	21	22	23	24	19
28	27	26	25	30	29	28	27	26	25	30
33	34	35	36	31	32	33	34	35	36	31
4	3	2	1	6	5	4	3	2	1	6
9	10	11	12	7	8	9	10	11	12	7
16	15	14	13	18	17	16	15	14	13	18

Map Extents



SCALE: 1"=200'

## LEGEND

- DELINEATED WETLANDS (solid polygon boundary) (with DSL Delineation Number)
- DETERMINED WETLANDS (dashed polygon boundary)
- OFF-SITE DETERMINATION
- ON-SITE DETERMINATION
- MITIGATED WETLAND
- LWI STUDY AREA BOUNDARY
- WETLAND CLASSIFICATION DELINEATION
- PSS**  
(S-22) WETLAND CLASSIFICATION(S) UNIQUE CODE NUMBER.
- RIN - RIVERINE INTERMITTENT
- RLP - RIVERINE LOWER PERENNIAL
- PFO - PALUSTRINE FORESTED
- PSS - PALUSTRINE SCRUB - SHRUB
- PEM - PALUSTRINE EMERGENT
- POW - PALUSTRINE OPEN WATER
- + B-14** TEST PIT LOCATION AND IDENTIFIER
- U** UPLAND AREA
- SECTION LINES (approximate)
- SECTION CORNER (approximate)
- PROPERTY BOUNDARIES AND TAX LOT NUMBERS
- RIVERS AND STREAMS OUTSIDE OF STUDY AREA
- CITY LIMITS
- UGB

## NOTES

1. BASE MAP FROM LCOG DIGITAL DATABASE (STATE PLANE COORDINATE SYSTEM), JUNE 1994
2. FIELD WORK PERFORMED IN JUNE 1992, AND APRIL 1997 MAPPED ON 1"=400' BLACK AND WHITE, AND INFRARED AIR PHOTO BASE. BLACK AND WHITE AIR PHOTO DATE: 1986 INFRARED AIR PHOTO DATE: 1990
3. WETLAND BOUNDARIES HAVE NOT BEEN SURVEYED AND ARE APPROXIMATE. BOUNDARIES ARE SCALED AND/OR MEASURED FROM PROPERTY LINES AND OTHER GEOGRAPHIC REFERENCE POINTS.
4. INFORMATION SHOWN ON THIS MAP IS FOR PLANNING PURPOSES AND ALL WETLAND BOUNDARIES ARE APPROXIMATE. IN ALL CASES, ACTUAL FIELD CONDITIONS DETERMINE WETLAND BOUNDARIES. THERE MAY BE UNMAPPED WETLANDS SUBJECT TO REGULATION.

THIS PROJECT WAS FUNDED IN PART BY THE CITY OF SPRINGFIELD, ENVIRONMENTAL PROTECTION AGENCY AND THE U.S. ECONOMIC DEVELOPMENT ADMINISTRATION.

DATE: UPDATED, APRIL 1998

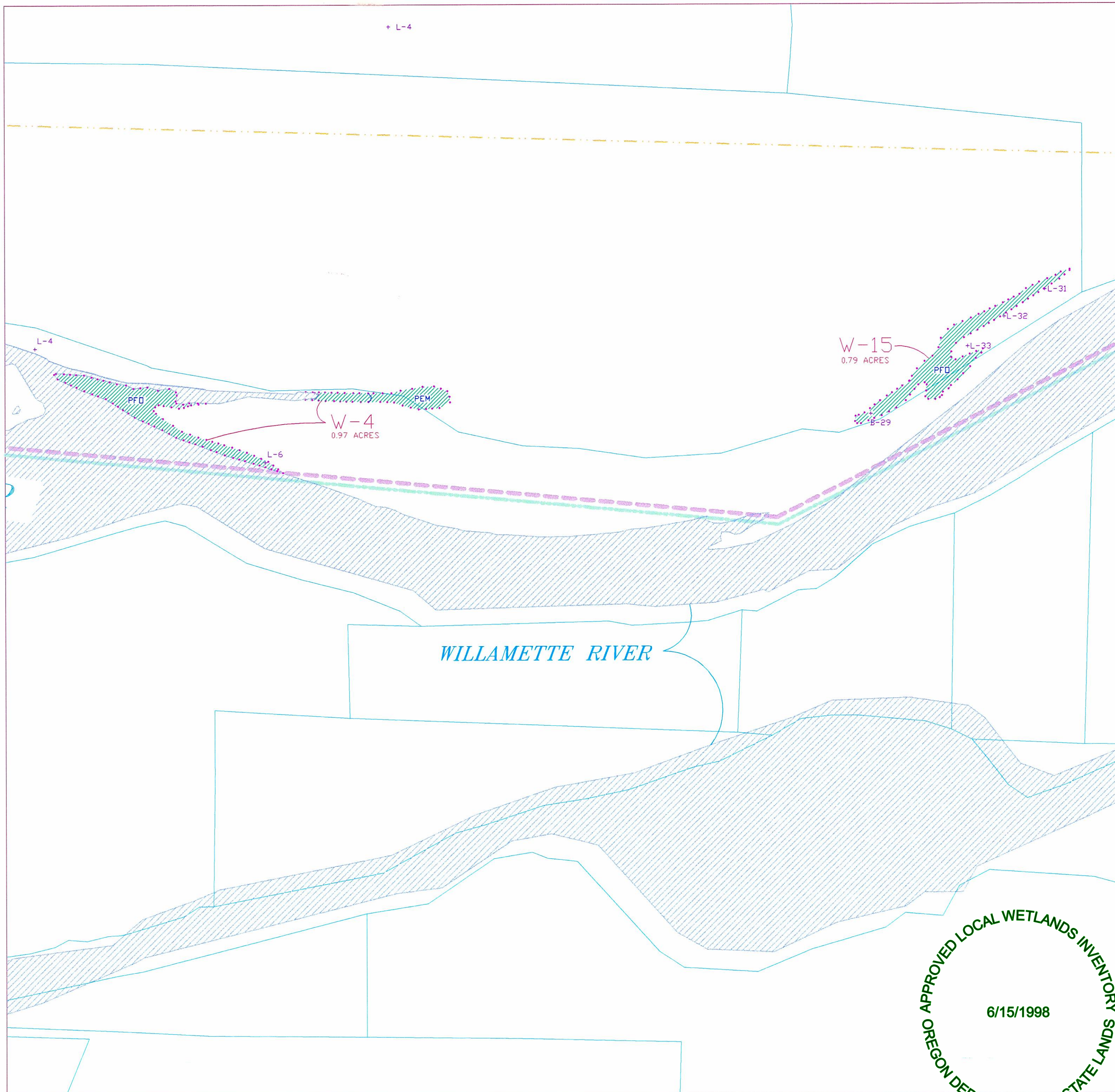
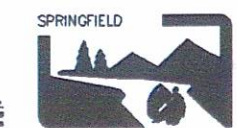

APPROVED LOCAL WETLANDS INVENTORY  
6/15/1998  
OREGON DEPARTMENT OF STATE LANDS

# WETLANDS INVENTORY CITY OF SPRINGFIELD

R 03 W				R 02 W				R 01 W			
9	10	11	12	7	8	9	10	11	12	7	
16	15	14	13	18	17	16	15	14	13	18	
21	22	23	24	19	20	21	22	23	24	19	
28	27	26	25	30	29	28	27	26	25	30	
33	34	35	36	31	32	33	34	35	36	31	
4	3	2	1	6	5	4	3	2	1	6	
9	10	11	12	7	8	9	10	11	12	7	
16	15	14	13	18	17	16	15	14	13	18	

Map Extents



SCALE: 1" = 200'

## LEGEND

- DELINEATED WETLANDS (solid polygon boundary) (with DSL Delineation Number)
- DETERMINED WETLANDS (dashed polygon boundary)
- OFF-SITE DETERMINATION
- ON-SITE DETERMINATION
- MITIGATED WETLAND
- LWI STUDY AREA BOUNDARY
- WETLAND CLASSIFICATION DELINEATION
- PSS**  
(S-22) WETLAND CLASSIFICATION(S) UNIQUE CODE NUMBER.  
RIN - RIVERINE INTERMITTENT  
RLP - RIVERINE LOWER PERENNIAL  
PFO - PALUSTRINE FORESTED  
PSS - PALUSTRINE SCRUB - SHRUB  
PEM - PALUSTRINE EMERGENT  
POW - PALUSTRINE OPEN WATER
- + B-14** TEST PIT LOCATION AND IDENTIFIER
- U** UPLAND AREA
- SECTION LINES (approximate)
- SECTION CORNER (approximate)
- PROPERTY BOUNDARIES AND TAX LOT NUMBERS
- RIVERS AND STREAMS OUTSIDE OF STUDY AREA
- CITY LIMITS
- UGB

## NOTES

- BASE MAP FROM LCOG DIGITAL DATABASE (STATE PLANE COORDINATE SYSTEM), JUNE 1994
- FIELD WORK PERFORMED IN JUNE 1992, AND APRIL 1997 MAPPED ON 1"=400' BLACK AND WHITE, AND INFRARED AIR PHOTO BASE. BLACK AND WHITE AIR PHOTO DATE: 1988 INFRARED AIR PHOTO DATE: 1990
- WETLAND BOUNDARIES HAVE NOT BEEN SURVEYED AND ARE APPROXIMATE. BOUNDARIES ARE SCALED AND/OR MEASURED FROM PROPERTY LINES AND OTHER GEOGRAPHIC REFERENCE POINTS.
- INFORMATION SHOWN ON THIS MAP IS FOR PLANNING PURPOSES AND ALL WETLAND BOUNDARIES ARE APPROXIMATE. IN ALL CASES, ACTUAL FIELD CONDITIONS DETERMINE WETLAND BOUNDARIES. THERE MAY BE UNMAPPED WETLANDS SUBJECT TO REGULATION.

THIS PROJECT WAS FUNDED IN PART BY THE CITY OF SPRINGFIELD, ENVIRONMENTAL PROTECTION AGENCY AND THE U.S. ECONOMIC DEVELOPMENT ADMINISTRATION.

DATE: UPDATED, APRIL 1998

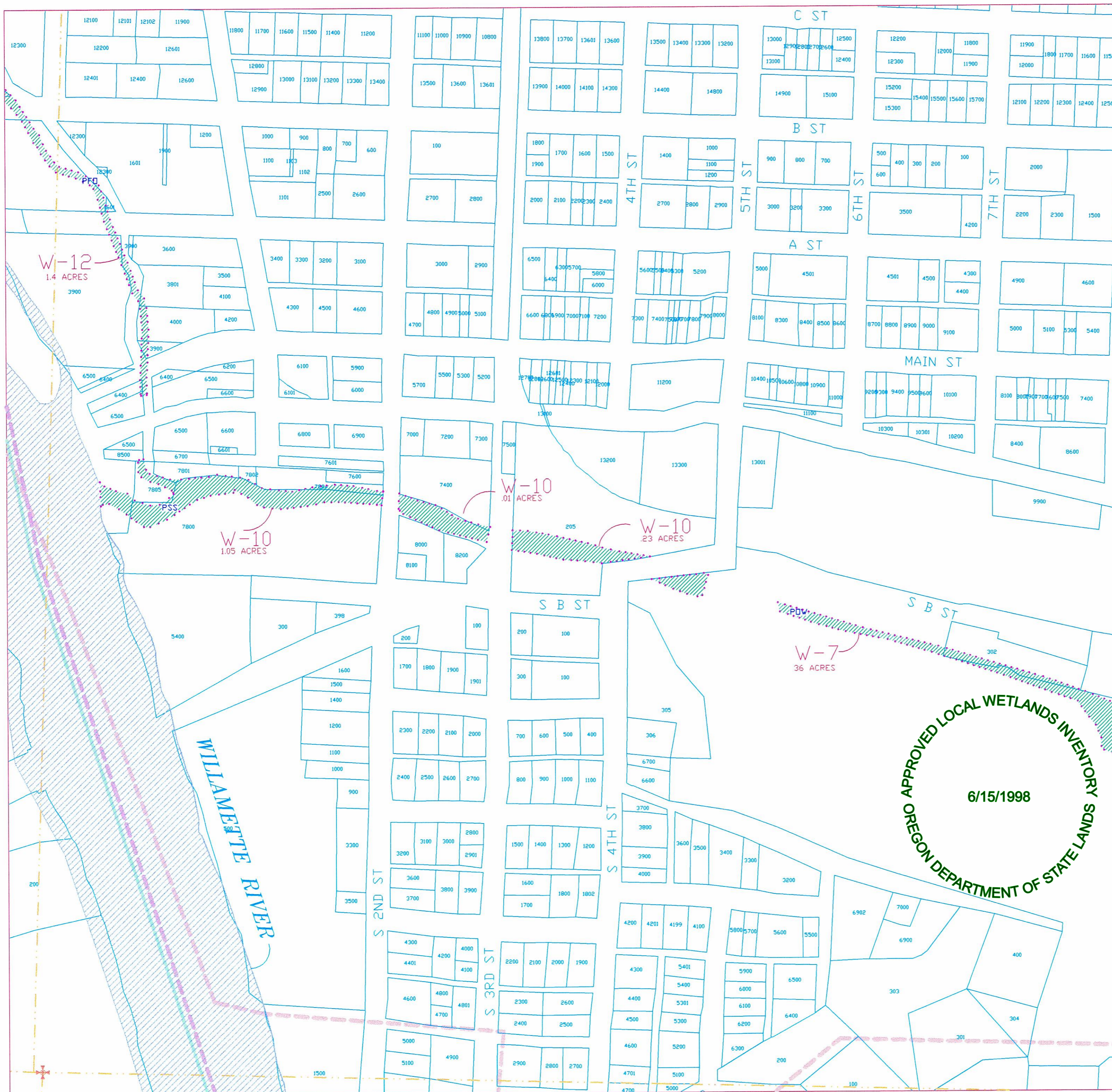
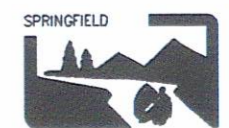

# WETLANDS INVENTORY CITY OF SPRINGFIELD

		R 03 W				R 02 W				R 01 W	
T 17 S	9	10	11	12	7	8	9	10	11	12	7
	16	15	14	13	18	17	16	15	14	13	18
	21	22	23	24	19	20	21	22	23	24	19
	28	27	26	25	30	29	28	27	26	25	30
T 18 S	33	34	35	36	31	32	33	34	35	36	31
	4	3	2	1	6	5	4	3	2	1	6
	9	10	11	12	7	8	9	10	11	12	7
	16	15	14	13	18	17	16	15	14	13	18

Map Extents



SCALE: 1"=200'

## LEGEND

- DELINEATED WETLANDS (solid polygon boundary) (with DSL Delineation Number)
- DETERMINED WETLANDS (dashed polygon boundary)
- OFF-SITE DETERMINATION
- ON-SITE DETERMINATION
- MITIGATED WETLAND
- LWI STUDY AREA BOUNDARY
- WETLAND CLASSIFICATION DELINEATION
- PSS**  
(S-22) WETLAND CLASSIFICATION(S)  
UNIQUE CODE NUMBER.
- RIN - RIVERINE INTERMITTENT
- RLP - RIVERINE LOWER PERENNIAL
- PFO - PALUSTRINE FORESTED
- PSS - PALUSTRINE SCRUB - SHRUB
- PEM - PALUSTRINE EMERGENT
- POW - PALUSTRINE OPEN WATER
- + B-14** TEST PIT LOCATION AND IDENTIFIER
- U** UPLAND AREA
- SECTION LINES (approximate)
- SECTION CORNER (approximate)
- PROPERTY BOUNDARIES AND TAX LOT NUMBERS
- RIVERS AND STREAMS OUTSIDE OF STUDY AREA
- CITY LIMITS
- UGB

## NOTES

- BASE MAP FROM LCOG DIGITAL DATABASE (STATE PLANE COORDINATE SYSTEM), JUNE 1994
- FIELD WORK PERFORMED IN JUNE 1992, AND APRIL 1997 MAPPED ON 1"=400' BLACK AND WHITE, AND INFRARED AIR PHOTO BASE. BLACK AND WHITE AIR PHOTO DATE: 1986 INFRARED AIR PHOTO DATE: 1990
- WETLAND BOUNDARIES HAVE NOT BEEN SURVEYED AND ARE APPROXIMATE. BOUNDARIES ARE SCALED AND/OR MEASURED FROM PROPERTY LINES AND OTHER GEOGRAPHIC REFERENCE POINTS.
- INFORMATION SHOWN ON THIS MAP IS FOR PLANNING PURPOSES AND ALL WETLAND BOUNDARIES ARE APPROXIMATE. IN ALL CASES, ACTUAL FIELD CONDITIONS DETERMINE WETLAND BOUNDARIES. THERE MAY BE UNMAPPED WETLANDS SUBJECT TO REGULATION.

THIS PROJECT WAS FUNDED IN PART BY THE CITY OF SPRINGFIELD, ENVIRONMENTAL PROTECTION AGENCY AND THE U.S. ECONOMIC DEVELOPMENT ADMINISTRATION.

DATE: UPDATED, APRIL 1998

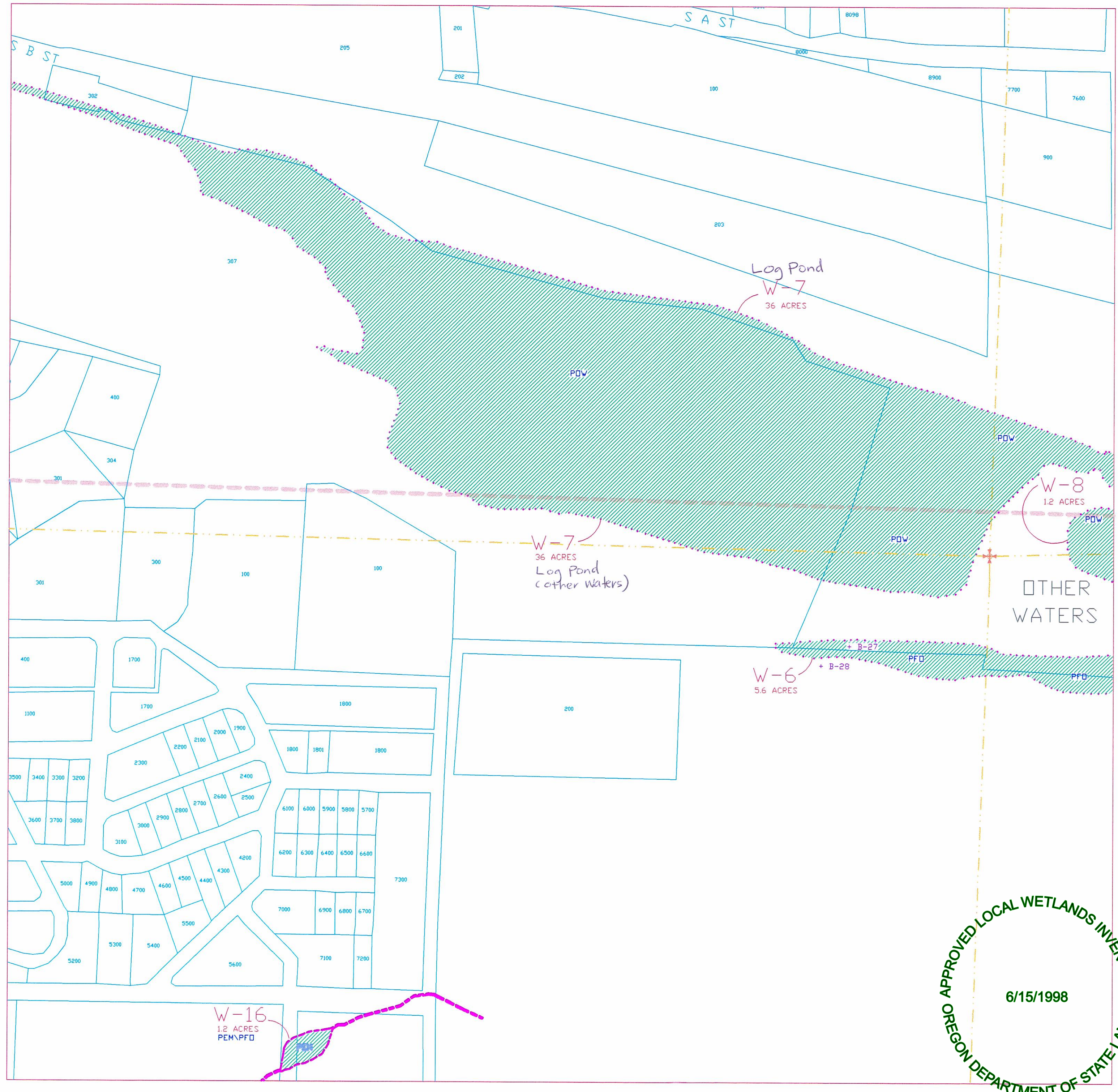

# WETLANDS INVENTORY CITY OF SPRINGFIELD

R 03 W				R 02 W				R 01 W			
9	10	11	12	7	8	9	10	11	12	7	
16	15	14	13	18	17	16	15	14	13	18	
21	22	23	24	19	20	21	22	23	24	19	
28	27	26	25	30	29	28	27	26	25	30	
33	34	35	36	31	32	33	34	35	36	31	
4	3	2	1	6	5	4	3	2	1	6	
9	10	11	12	7	8	9	10	11	12	7	
16	15	14	13	18	17	16	15	14	13	18	

Map Extents



SCALE: 1" = 200'

## LEGEND

- DELINEATED WETLANDS (solid polygon boundary) (with DSL Delineation Number)
- DETERMINED WETLANDS (dashed polygon boundary)
- OFF-SITE DETERMINATION
- ON-SITE DETERMINATION
- MITIGATED WETLAND
- LWI STUDY AREA BOUNDARY
- WETLAND CLASSIFICATION DELINEATION
- PSS**  
(S-22) WETLAND CLASSIFICATION(S)  
UNIQUE CODE NUMBER.  
RIN - RIVERINE INTERMITTENT  
RLP - RIVERINE LOWER PERENNIAL  
PFO - PALUSTRINE FORESTED  
PSS - PALUSTRINE SCRUB - SHRUB  
PEM - PALUSTRINE EMERGENT  
POW - PALUSTRINE OPEN WATER
- + B-14** TEST PIT LOCATION AND IDENTIFIER
- U** UPLAND AREA
- SECTION LINES (approximate)
- SECTION CORNER (approximate)
- PROPERTY BOUNDARIES AND TAX LOT NUMBERS
- RIVERS AND STREAMS OUTSIDE OF STUDY AREA
- CITY LIMITS
- UGB

## NOTES

- BASE MAP FROM LCOG DIGITAL DATABASE (STATE PLANE COORDINATE SYSTEM), JUNE 1994
- FIELD WORK PERFORMED IN JUNE 1992, AND APRIL 1997 MAPPED ON 1"=400' BLACK AND WHITE, AND INFRARED AIR PHOTO BASE. BLACK AND WHITE AIR PHOTO DATE: 1986 INFRARED AIR PHOTO DATE: 1990
- WETLAND BOUNDARIES HAVE NOT BEEN SURVEYED AND ARE APPROXIMATE. BOUNDARIES ARE SCALED AND/OR MEASURED FROM PROPERTY LINES AND OTHER GEOGRAPHIC REFERENCE POINTS.
- INFORMATION SHOWN ON THIS MAP IS FOR PLANNING PURPOSES AND ALL WETLAND BOUNDARIES ARE APPROXIMATE. IN ALL CASES, ACTUAL FIELD CONDITIONS DETERMINE WETLAND BOUNDARIES. THERE MAY BE UNMAPPED WETLANDS SUBJECT TO REGULATION.

THIS PROJECT WAS FUNDED IN PART BY THE CITY OF SPRINGFIELD, ENVIRONMENTAL PROTECTION AGENCY AND THE U.S. ECONOMIC DEVELOPMENT ADMINISTRATION.

DATE: UPDATED, APRIL 1998

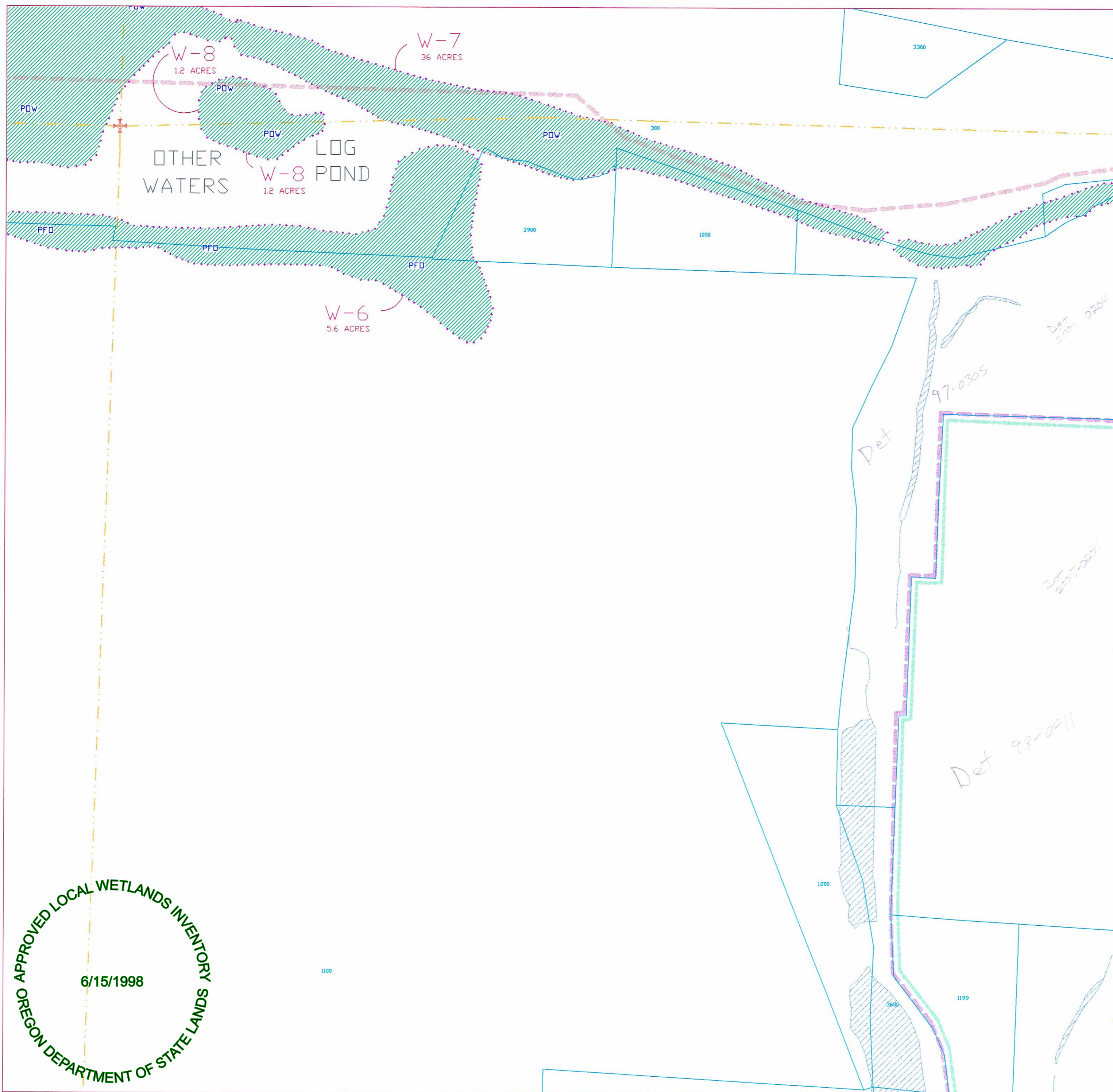
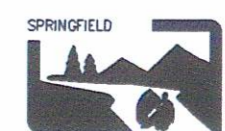

APPROVED LOCAL WETLANDS INVENTORY  
6/15/1998  
OREGON DEPARTMENT OF STATE LANDS

# WETLANDS INVENTORY CITY OF SPRINGFIELD

R 03 W				R 02 W				R 01 W			
9	10	11	12	7	8	9	10	11	12	7	
16	15	14	13	18	17	16	15	14	13	18	
21	22	23	24	19	20	21	22	23	24	19	
28	27	26	25	30	29	28	27	26	25	30	
33	34	35	36	31	32	33	34	35	36	31	
4	3	2	1	6	5	4	3	2	1	6	
9	10	11	12	7	8	9	10	11	12	7	
16	15	14	13	18	17	16	15	14	13	18	

Map Extents



SCALE: 1"=200'

## LEGEND

- DELINEATED WETLANDS (solid polygon boundary) (with DSL Delineation Number)
- DETERMINED WETLANDS (dashed polygon boundary)
- \*\*** OFF-SITE DETERMINATION
- ON-SITE DETERMINATION
- MITIGATED WETLAND
- LWI STUDY AREA BOUNDARY
- WETLAND CLASSIFICATION DELINEATION
- PSS** WETLAND CLASSIFICATION(S)
- (S-22)** UNIQUE CODE NUMBER.
- RIN - RIVERINE INTERMITTENT
- RLP - RIVERINE LOWER PERENNIAL
- PFO - PALUSTRINE FORESTED
- PSS - PALUSTRINE SCRUB - SHRUB
- PEM - PALUSTRINE EMERGENT
- POW - PALUSTRINE OPEN WATER
- + B-14** TEST PIT LOCATION AND IDENTIFIER
- U** UPLAND AREA
- SECTION LINES (approximate)
- SECTION CORNER (approximate)
- PROPERTY BOUNDARIES AND TAX LOT NUMBERS
- RIVERS AND STREAMS OUTSIDE OF STUDY AREA
- CITY LIMITS
- UGB

## NOTES

- BASE MAP FROM LCOG DIGITAL DATABASE (STATE PLANE COORDINATE SYSTEM), JUNE 1994
- FIELD WORK PERFORMED IN JUNE 1992, AND APRIL 1997 MAPPED ON 1"=400' BLACK AND WHITE, AND INFRARED AIR PHOTO BASE. BLACK AND WHITE AIR PHOTO DATE: 1986 INFRARED AIR PHOTO DATE: 1990
- WETLAND BOUNDARIES HAVE NOT BEEN SURVEYED AND ARE APPROXIMATE. BOUNDARIES ARE SCALED AND/OR MEASURED FROM PROPERTY LINES AND OTHER GEOGRAPHIC REFERENCE POINTS.
- INFORMATION SHOWN ON THIS MAP IS FOR PLANNING PURPOSES AND ALL WETLAND BOUNDARIES ARE APPROXIMATE. IN ALL CASES, ACTUAL FIELD CONDITIONS DETERMINE WETLAND BOUNDARIES. THERE MAY BE UNMAPPED WETLANDS SUBJECT TO REGULATION.

THIS PROJECT WAS FUNDED IN PART BY THE CITY OF SPRINGFIELD, ENVIRONMENTAL PROTECTION AGENCY AND THE U.S. ECONOMIC DEVELOPMENT ADMINISTRATION.

DATE: UPDATED, APRIL 1998

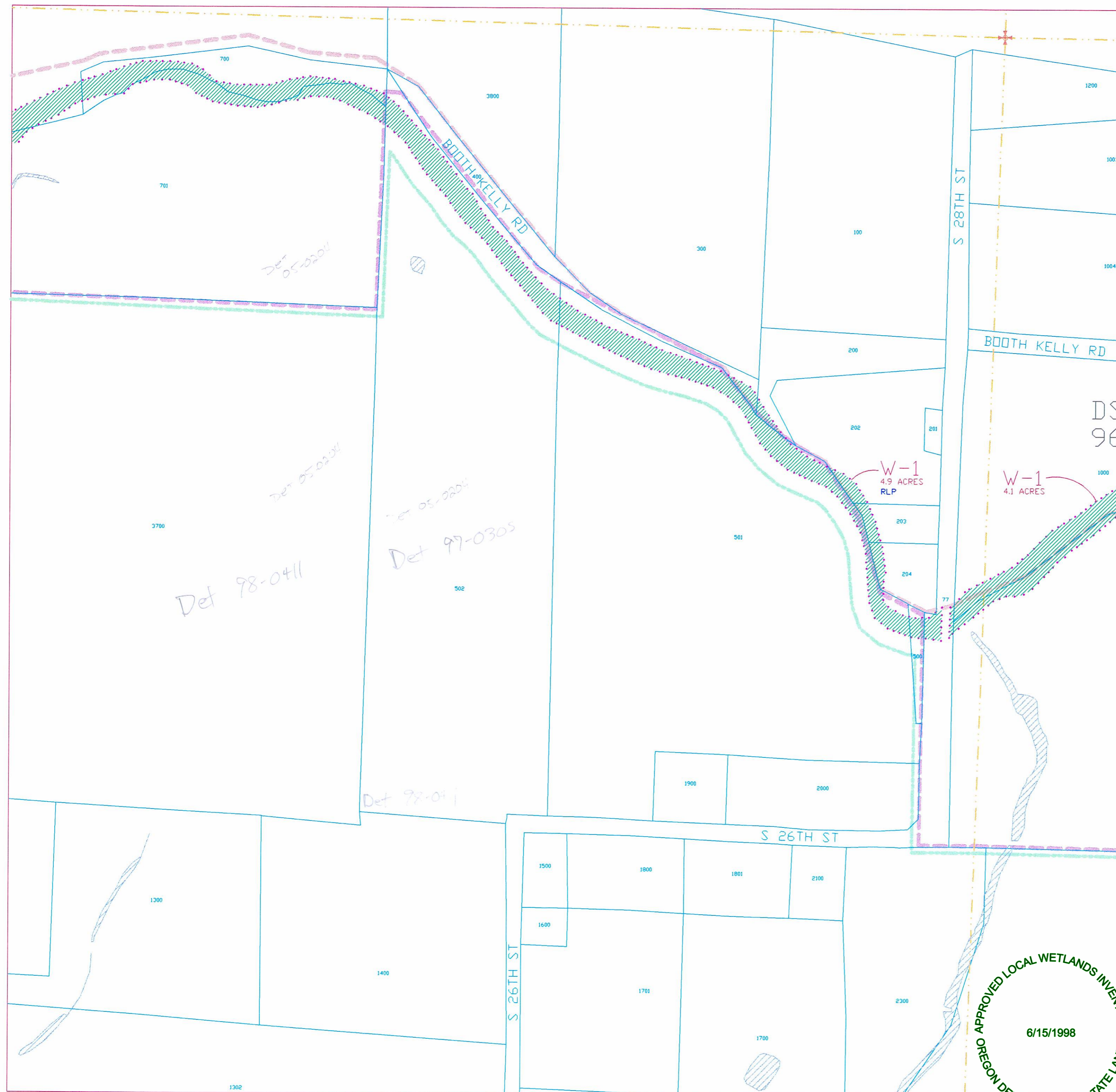

# WETLANDS INVENTORY CITY OF SPRINGFIELD

R 03 W				R 02 W				R 01 W			
9	10	11	12	7	8	9	10	11	12	7	
16	15	14	13	18	17	16	15	14	13	18	
21	22	23	24	19	20	21	22	23	24	19	
28	27	26	25	30	29	28	27	26	25	30	
33	34	35	36	31	32	33	34	35	36	31	
4	3	2	1	6	5	4	3	2	1	6	
9	10	11	12	7	8	9	10	11	12	7	
16	15	14	13	18	17	16	15	14	13	18	

Map Extents



SCALE: 1"=200'

## LEGEND

- DELINEATED WETLANDS (solid polygon boundary) (with DSL Delineation Number)
- DETERMINED WETLANDS (dashed polygon boundary)
- \*\* OFF-SITE DETERMINATION
- ON-SITE DETERMINATION
- MITIGATED WETLAND
- LWI STUDY AREA BOUNDARY
- WETLAND CLASSIFICATION DELINEATION
- PSS**  
(S-22) WETLAND CLASSIFICATION(S) UNIQUE CODE NUMBER.  
RIN - RIVERINE INTERMITTENT  
RLP - RIVERINE LOWER PERENNIAL  
PFO - PALUSTRINE FORESTED  
PSS - PALUSTRINE SCRUB - SHRUB  
PEM - PALUSTRINE EMERGENT  
POW - PALUSTRINE OPEN WATER
- + B-14** TEST PIT LOCATION AND IDENTIFIER
- U** UPLAND AREA
- SECTION LINES (approximate)
- SECTION CORNER (approximate)
- PROPERTY BOUNDARIES AND TAX LOT NUMBERS
- RIVERS AND STREAMS OUTSIDE OF STUDY AREA
- CITY LIMITS
- UGB

## NOTES

1. BASE MAP FROM LCOG DIGITAL DATABASE (STATE PLANE COORDINATE SYSTEM), JUNE 1994
2. FIELD WORK PERFORMED IN JUNE 1992, AND APRIL 1997 MAPPED ON 1"=400' BLACK AND WHITE, AND INFRARED AIR PHOTO BASE. BLACK AND WHITE AIR PHOTO DATE: 1986 INFRARED AIR PHOTO DATE: 1990
3. WETLAND BOUNDARIES HAVE NOT BEEN SURVEYED AND ARE APPROXIMATE. BOUNDARIES ARE SCALED AND/OR MEASURED FROM PROPERTY LINES AND OTHER GEOGRAPHIC REFERENCE POINTS.
4. INFORMATION SHOWN ON THIS MAP IS FOR PLANNING PURPOSES AND ALL WETLAND BOUNDARIES ARE APPROXIMATE. IN ALL CASES, ACTUAL FIELD CONDITIONS DETERMINE WETLAND BOUNDARIES. THERE MAY BE UNMAPPED WETLANDS SUBJECT TO REGULATION.

THIS PROJECT WAS FUNDED IN PART BY THE CITY OF SPRINGFIELD, ENVIRONMENTAL PROTECTION AGENCY AND THE U.S. ECONOMIC DEVELOPMENT ADMINISTRATION.

DATE: UPDATED, APRIL 1998

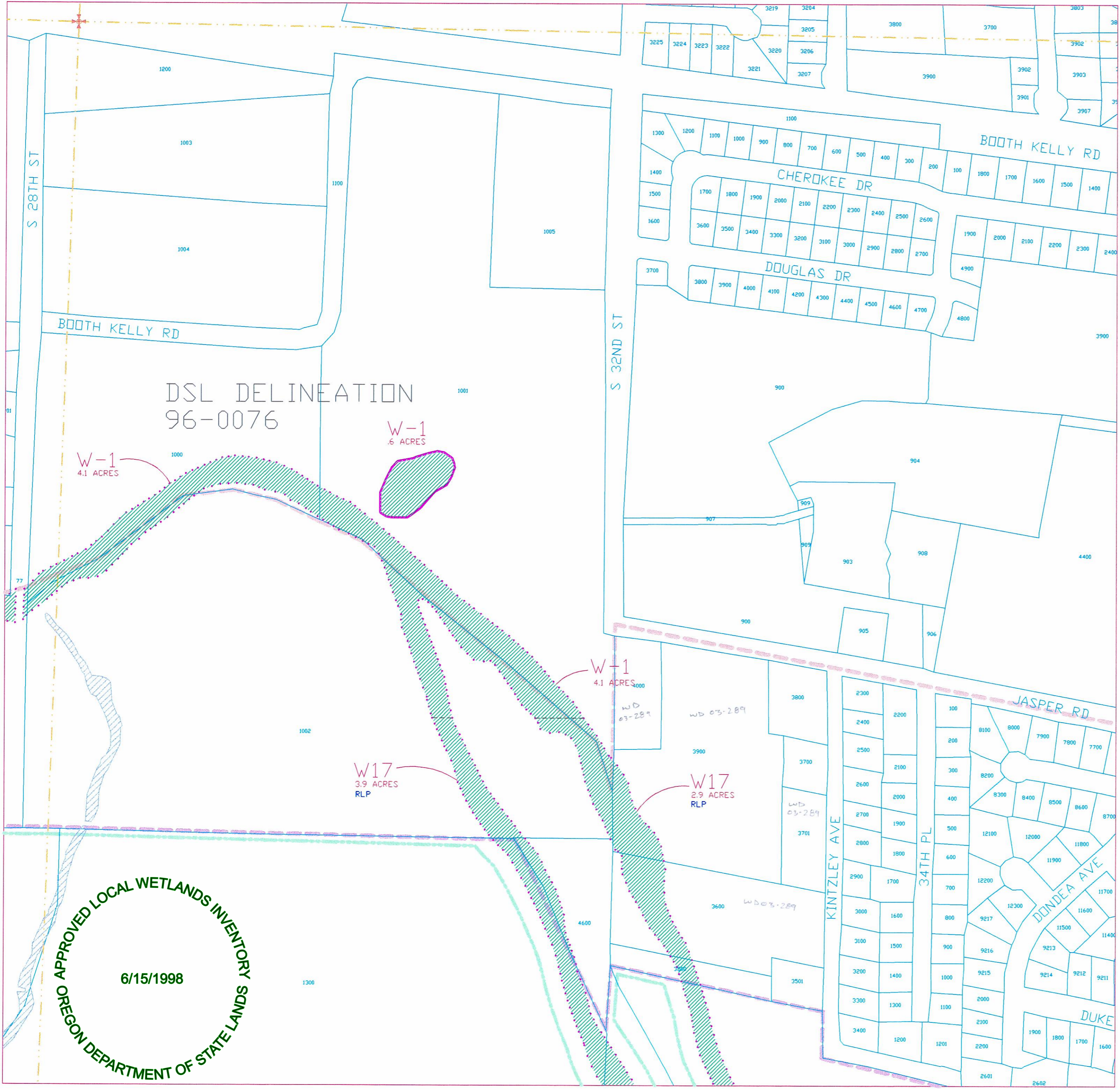

APPROVED LOCAL WETLANDS INVENTORY  
6/15/1998  
OREGON DEPARTMENT OF STATE LANDS

# WETLANDS INVENTORY CITY OF SPRINGFIELD

R 03 W				R 02 W				R 01 W			
9	10	11	12	7	8	9	10	11	12	7	
16	15	14	13	18	17	16	15	14	13	18	
21	22	23	24	19	20	21	22	23	24	19	
28	27	26	25	30	29	28	27	26	25	30	
33	34	35	36	31	32	33	34	35	36	31	
4	3	2	1	5	4	3	2	1	6		
9	10	11	12	7	8	9	10	11	12	7	
16	15	14	13	18	17	16	15	14	13	18	

Map Extents



SCALE: 1"=200'

## LEGEND

- DELINEATED WETLANDS (solid polygon boundary) (with DSL Delineation Number)
- DETERMINED WETLANDS (dashed polygon boundary)
- \*\* OFF-SITE DETERMINATION
- ON-SITE DETERMINATION
- MITIGATED WETLAND
- LWI STUDY AREA BOUNDARY
- WETLAND CLASSIFICATION DELINEATION
- PSS**  
(S-22) WETLAND CLASSIFICATION(S)  
UNIQUE CODE NUMBER.
- RIN - RIVERINE INTERMITTENT
- RLP - RIVERINE LOWER PERENNIAL
- PFO - PALUSTRINE FORESTED
- PSS - PALUSTRINE SCRUB - SHRUB
- PEM - PALUSTRINE EMERGENT
- POW - PALUSTRINE OPEN WATER
- + B-14** TEST PIT LOCATION AND IDENTIFIER
- U UPLAND AREA
- SECTION LINES (approximate)
- SECTION CORNER (approximate)
- PROPERTY BOUNDARIES AND TAX LOT NUMBERS
- RIVERS AND STREAMS OUTSIDE OF STUDY AREA
- CITY LIMITS
- UGB

## NOTES

1. BASE MAP FROM LCOG DIGITAL DATABASE (STATE PLANE COORDINATE SYSTEM), JUNE 1994
2. FIELD WORK PERFORMED IN JUNE 1992, AND APRIL 1997 MAPPED ON 1"=400' BLACK AND WHITE, AND INFRARED AIR PHOTO BASE. BLACK AND WHITE AIR PHOTO DATE: 1986 INFRARED AIR PHOTO DATE: 1990
3. WETLAND BOUNDARIES HAVE NOT BEEN SURVEYED AND ARE APPROXIMATE. BOUNDARIES ARE SCALED AND/OR MEASURED FROM PROPERTY LINES AND OTHER GEOGRAPHIC REFERENCE POINTS.
4. INFORMATION SHOWN ON THIS MAP IS FOR PLANNING PURPOSES AND ALL WETLAND BOUNDARIES ARE APPROXIMATE. IN ALL CASES, ACTUAL FIELD CONDITIONS DETERMINE WETLAND BOUNDARIES. THERE MAY BE UNMAPPED WETLANDS SUBJECT TO REGULATION.

THIS PROJECT WAS FUNDED IN PART BY THE CITY OF SPRINGFIELD, ENVIRONMENTAL PROTECTION AGENCY AND THE U.S. ECONOMIC DEVELOPMENT ADMINISTRATION.

DATE: UPDATED, APRIL 1998

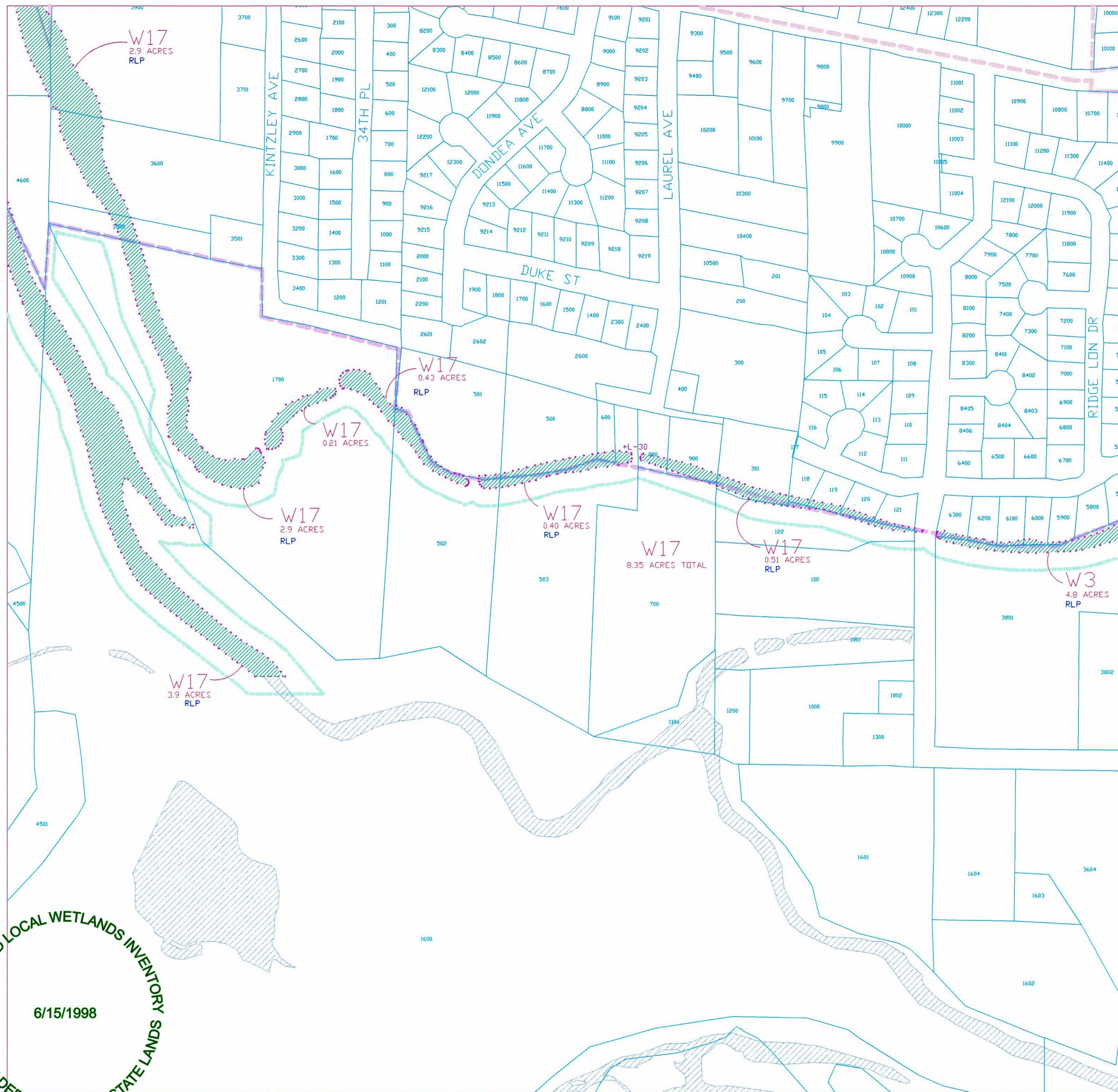

APPROVED LOCAL WETLANDS INVENTORY  
 OREGON DEPARTMENT OF STATE LANDS  
 6/15/1998

# WETLANDS INVENTORY CITY OF SPRINGFIELD

R 03 W				R 02 W				R 01 W			
9	10	11	12	7	8	9	10	11	12	7	
16	15	14	13	18	17	16	15	14	13	18	
21	22	23	24	19	20	21	22	23	24	19	
28	27	26	25	30	29	28	27	26	25	30	
33	34	35	36	31	32	33	34	35	36	31	
4	3	2	1	6	5	4	3	2	1	6	
9	10	11	12	7	8	9	10	11	12	7	
16	15	14	13	18	17	16	15	14	13	18	

Map Extents



SCALE: 1" = 200'

## LEGEND

- DELINEATED WETLANDS (solid polygon boundary) (with DSL Delineation Number)
- DETERMINED WETLANDS (dashed polygon boundary)
- OFF-SITE DETERMINATION
- ON-SITE DETERMINATION
- MITIGATED WETLAND
- LWI STUDY AREA BOUNDARY
- WETLAND CLASSIFICATION DELINEATION
- PSS**  
(S-22) WETLAND CLASSIFICATION(S) UNIQUE CODE NUMBER.
- RIN - RIVERINE INTERMITTENT
- RLP - RIVERINE LOWER PERENNIAL
- PFO - PALUSTRINE FORESTED
- PSS - PALUSTRINE SCRUB - SHRUB
- PEM - PALUSTRINE EMERGENT
- POW - PALUSTRINE OPEN WATER
- + B-14** TEST PIT LOCATION AND IDENTIFIER
- U** UPLAND AREA
- SECTION LINES (approximate)
- SECTION CORNER (approximate)
- PROPERTY BOUNDARIES AND TAX LOT NUMBERS
- RIVERS AND STREAMS OUTSIDE OF STUDY AREA
- CITY LIMITS
- UGB

## NOTES

- BASE MAP FROM LCOG DIGITAL DATABASE (STATE PLANE COORDINATE SYSTEM), JUNE 1994
- FIELD WORK PERFORMED IN JUNE 1992, AND APRIL 1997 MAPPED ON 1"=400' BLACK AND WHITE, AND INFRARED AIR PHOTO BASE. BLACK AND WHITE AIR PHOTO DATE: 1986 INFRARED AIR PHOTO DATE: 1990
- WETLAND BOUNDARIES HAVE NOT BEEN SURVEYED AND ARE APPROXIMATE. BOUNDARIES ARE SCALED AND/OR MEASURED FROM PROPERTY LINES AND OTHER GEOGRAPHIC REFERENCE POINTS.
- INFORMATION SHOWN ON THIS MAP IS FOR PLANNING PURPOSES AND ALL WETLAND BOUNDARIES ARE APPROXIMATE. IN ALL CASES, ACTUAL FIELD CONDITIONS DETERMINE WETLAND BOUNDARIES. THERE MAY BE UNMAPPED WETLANDS SUBJECT TO REGULATION.

THIS PROJECT WAS FUNDED IN PART BY THE CITY OF SPRINGFIELD, ENVIRONMENTAL PROTECTION AGENCY AND THE U.S. ECONOMIC DEVELOPMENT ADMINISTRATION.

DATE: UPDATED, APRIL 1998

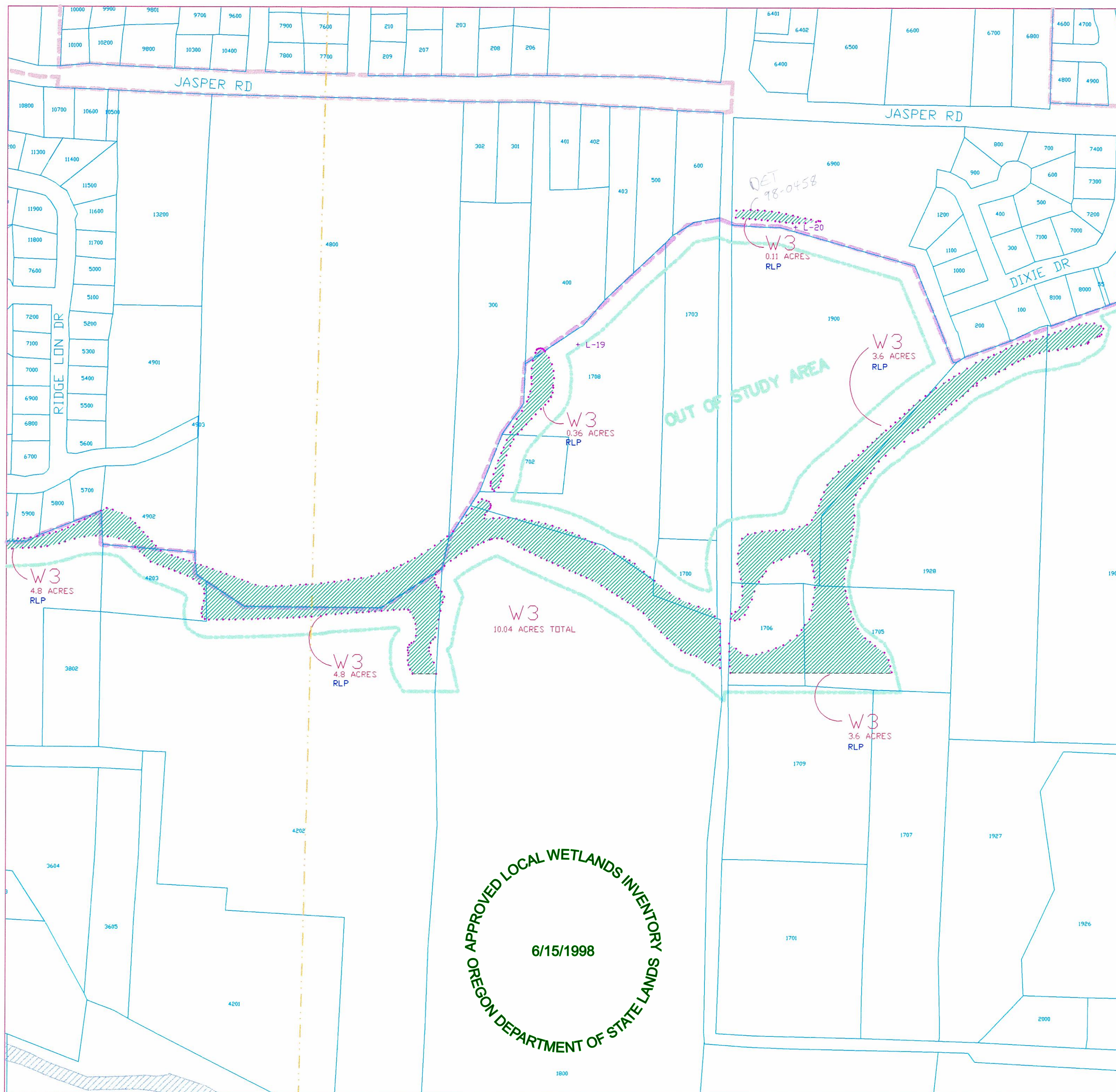

# WETLANDS INVENTORY CITY OF SPRINGFIELD

		R 03 W				R 02 W				R 01 W			
T 17 S	9	10	11	12	7	8	9	10	11	12	7		
	16	15	14	13	18	17	16	15	14	13	18		
	21	22	23	24	19	20	21	22	23	24	19		
	28	27	26	25	30	29	28	27	26	25	30		
T 18 S	33	34	35	36	31	32	33	34	35	36	31		
	4	3	2	1	6	5	4	3	2	1	6		
	9	10	11	12	7	8	9	10	11	12	7		
	16	15	14	13	18	17	16	15	14	13	18		

Map Extents



SCALE: 1"=200'

## LEGEND

- DELINEATED WETLANDS (solid polygon boundary) (with DSL Delineation Number)
- DETERMINED WETLANDS (dashed polygon boundary)
- OFF-SITE DETERMINATION
- ON-SITE DETERMINATION
- MITIGATED WETLAND
- LWI STUDY AREA BOUNDARY
- WETLAND CLASSIFICATION DELINEATION
- PSS**  
(S-22) WETLAND CLASSIFICATION(S)  
UNIQUE CODE NUMBER.  
RIN - RIVERINE INTERMITTENT  
RLP - RIVERINE LOWER PERENNIAL  
PFO - PALUSTRINE FORESTED  
PSS - PALUSTRINE SCRUB - SHRUB  
PEM - PALUSTRINE EMERGENT  
POW - PALUSTRINE OPEN WATER
- + B-14** TEST PIT LOCATION AND IDENTIFIER
- U** UPLAND AREA
- SECTION LINES (approximate)
- SECTION CORNER (approximate)
- PROPERTY BOUNDARIES AND TAX LOT NUMBERS
- RIVERS AND STREAMS OUTSIDE OF STUDY AREA
- CITY LIMITS
- UGB

## NOTES

- BASE MAP FROM LCOG DIGITAL DATABASE (STATE PLANE COORDINATE SYSTEM), JUNE 1994
- FIELD WORK PERFORMED IN JUNE 1992, AND APRIL 1997 MAPPED ON 1"=400' BLACK AND WHITE, AND INFRARED AIR PHOTO BASE. BLACK AND WHITE AIR PHOTO DATE: 1986 INFRARED AIR PHOTO DATE: 1990
- WETLAND BOUNDARIES HAVE NOT BEEN SURVEYED AND ARE APPROXIMATE. BOUNDARIES ARE SCALED AND/OR MEASURED FROM PROPERTY LINES AND OTHER GEOGRAPHIC REFERENCE POINTS.
- INFORMATION SHOWN ON THIS MAP IS FOR PLANNING PURPOSES AND ALL WETLAND BOUNDARIES ARE APPROXIMATE. IN ALL CASES, ACTUAL FIELD CONDITIONS DETERMINE WETLAND BOUNDARIES. THERE MAY BE UNMAPPED WETLANDS SUBJECT TO REGULATION.

THIS PROJECT WAS FUNDED IN PART BY THE CITY OF SPRINGFIELD, ENVIRONMENTAL PROTECTION AGENCY AND THE U.S. ECONOMIC DEVELOPMENT ADMINISTRATION.

DATE: UPDATED, APRIL 1998

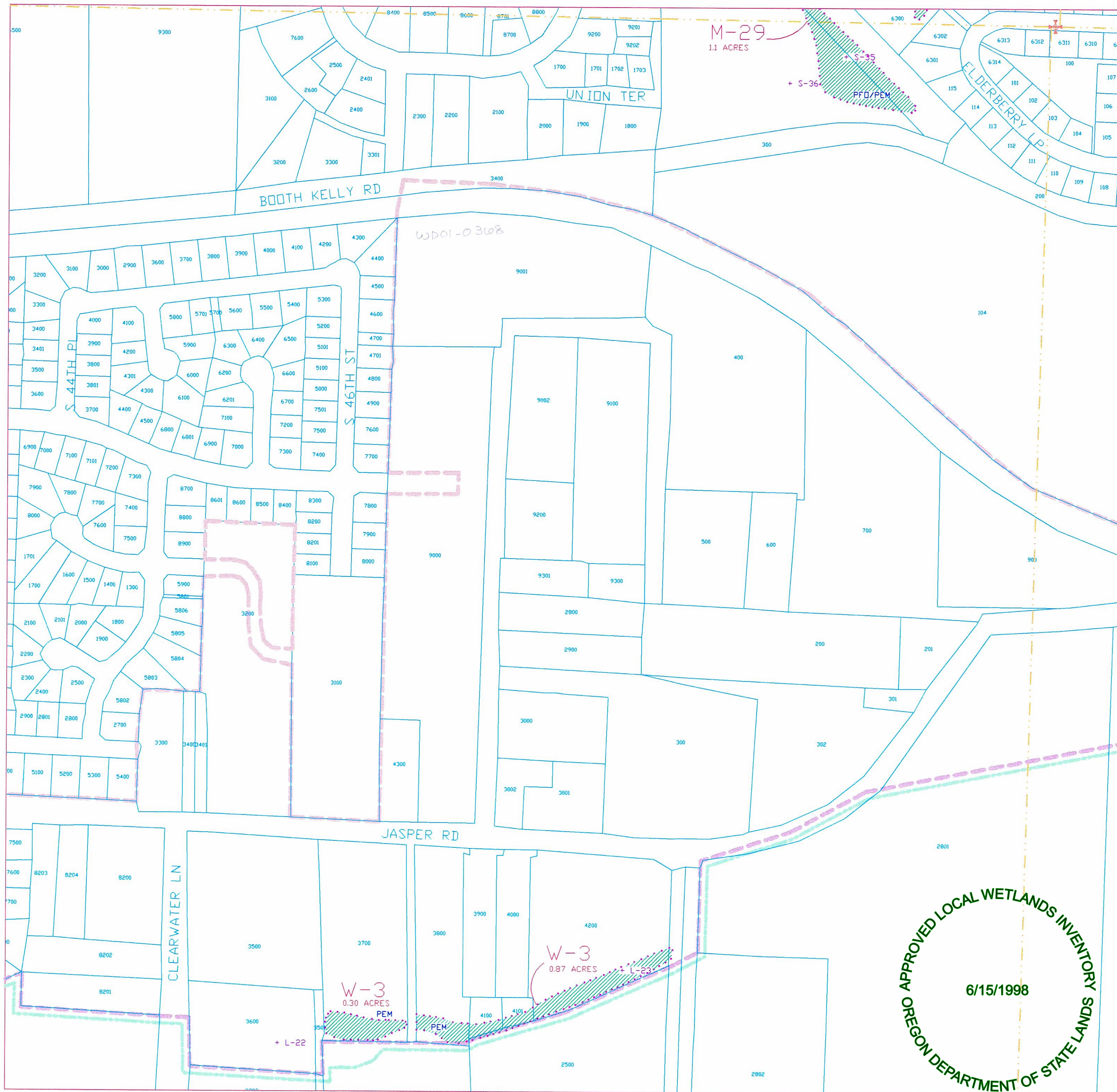
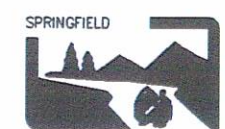

APPROVED LOCAL WETLANDS INVENTORY  
6/15/1998  
OREGON DEPARTMENT OF STATE LANDS

# WETLANDS INVENTORY CITY OF SPRINGFIELD

R 03 W				R 02 W				R 01 W			
9	10	11	12	7	8	9	10	11	12	7	
16	15	14	13	18	17	16	15	14	13	18	
21	22	23	24	19	20	21	22	23	24	19	
28	27	26	25	30	29	28	27	26	25	30	
33	34	35	36	31	32	33	34	35	36	31	
4	3	2	1	6	5	4	3	2	1	6	
9	10	11	12	7	8	9	10	11	12	7	
16	15	14	13	18	17	16	15	14	13	18	

Map Extents



SCALE: 1"=200'

## LEGEND

- DELINEATED WETLANDS (solid polygon boundary) (with DSL Delineation Number)
- DETERMINED WETLANDS (dashed polygon boundary)
- OFF-SITE DETERMINATION
- ON-SITE DETERMINATION
- MITIGATED WETLAND
- LWI STUDY AREA BOUNDARY
- WETLAND CLASSIFICATION DELINEATION
- PSS**  
(S-22) WETLAND CLASSIFICATION(S) UNIQUE CODE NUMBER.  
RIN - RIVERINE INTERMITTENT  
RLP - RIVERINE LOWER PERENNIAL  
PFO - PALUSTRINE FORESTED  
PSS - PALUSTRINE SCRUB - SHRUB  
PEM - PALUSTRINE EMERGENT  
POW - PALUSTRINE OPEN WATER
- + B-14** TEST PIT LOCATION AND IDENTIFIER
- U** UPLAND AREA
- SECTION LINES (approximate)
- SECTION CORNER (approximate)
- PROPERTY BOUNDARIES AND TAX LOT NUMBERS
- RIVERS AND STREAMS OUTSIDE OF STUDY AREA
- CITY LIMITS
- UGB

## NOTES

- BASE MAP FROM LCOG DIGITAL DATABASE (STATE PLANE COORDINATE SYSTEM), JUNE 1994
- FIELD WORK PERFORMED IN JUNE 1992, AND APRIL 1997 MAPPED ON 1"=400' BLACK AND WHITE, AND INFRARED AIR PHOTO BASE. BLACK AND WHITE AIR PHOTO DATE: 1986 INFRARED AIR PHOTO DATE: 1990
- WETLAND BOUNDARIES HAVE NOT BEEN SURVEYED AND ARE APPROXIMATE. BOUNDARIES ARE SCALED AND/OR MEASURED FROM PROPERTY LINES AND OTHER GEOGRAPHIC REFERENCE POINTS.
- INFORMATION SHOWN ON THIS MAP IS FOR PLANNING PURPOSES AND ALL WETLAND BOUNDARIES ARE APPROXIMATE. IN ALL CASES, ACTUAL FIELD CONDITIONS DETERMINE WETLAND BOUNDARIES. THERE MAY BE UNMAPPED WETLANDS SUBJECT TO REGULATION.

THIS PROJECT WAS FUNDED IN PART BY THE CITY OF SPRINGFIELD, ENVIRONMENTAL PROTECTION AGENCY AND THE U.S. ECONOMIC DEVELOPMENT ADMINISTRATION.

DATE: UPDATED, APRIL 1998

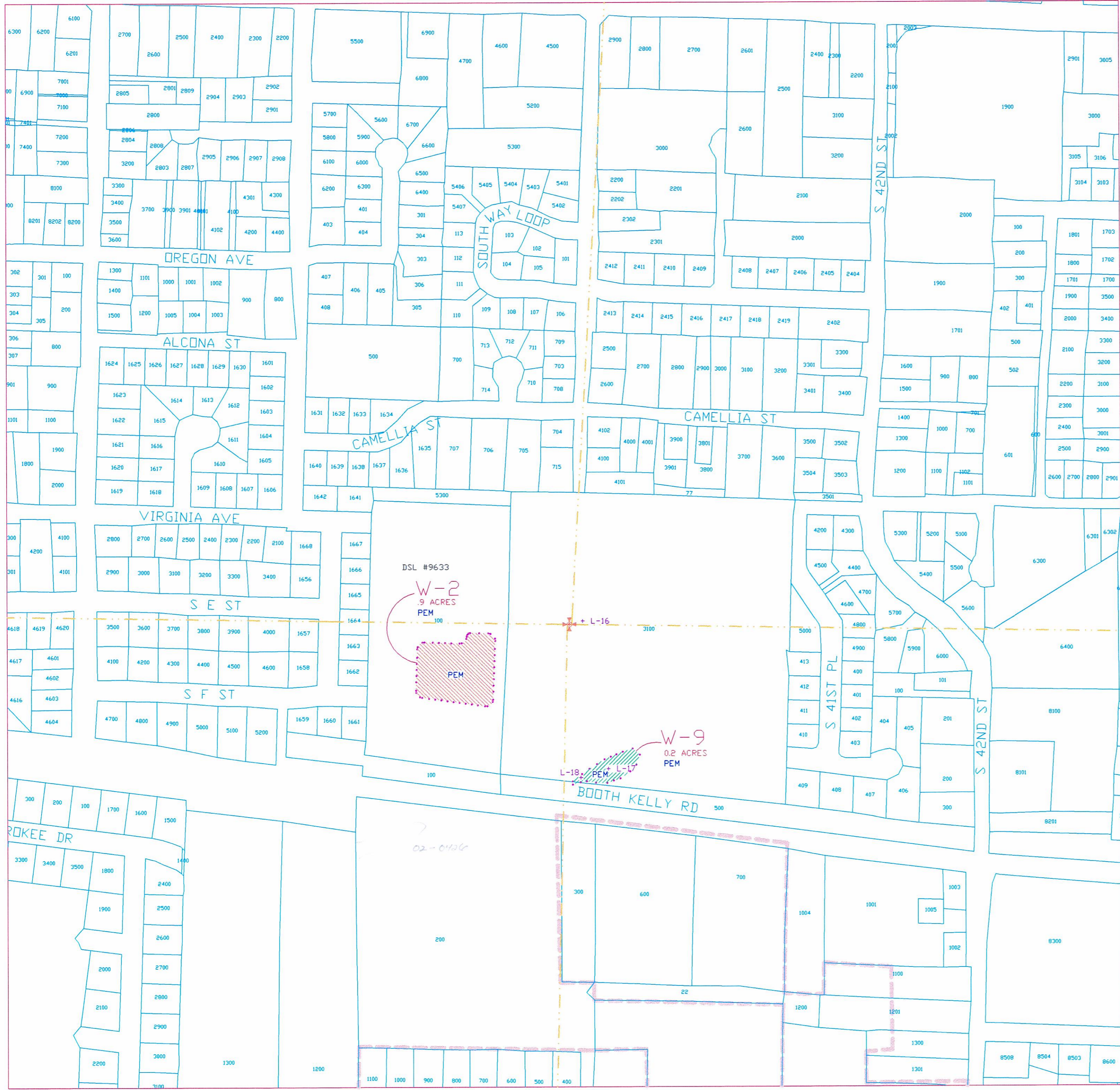



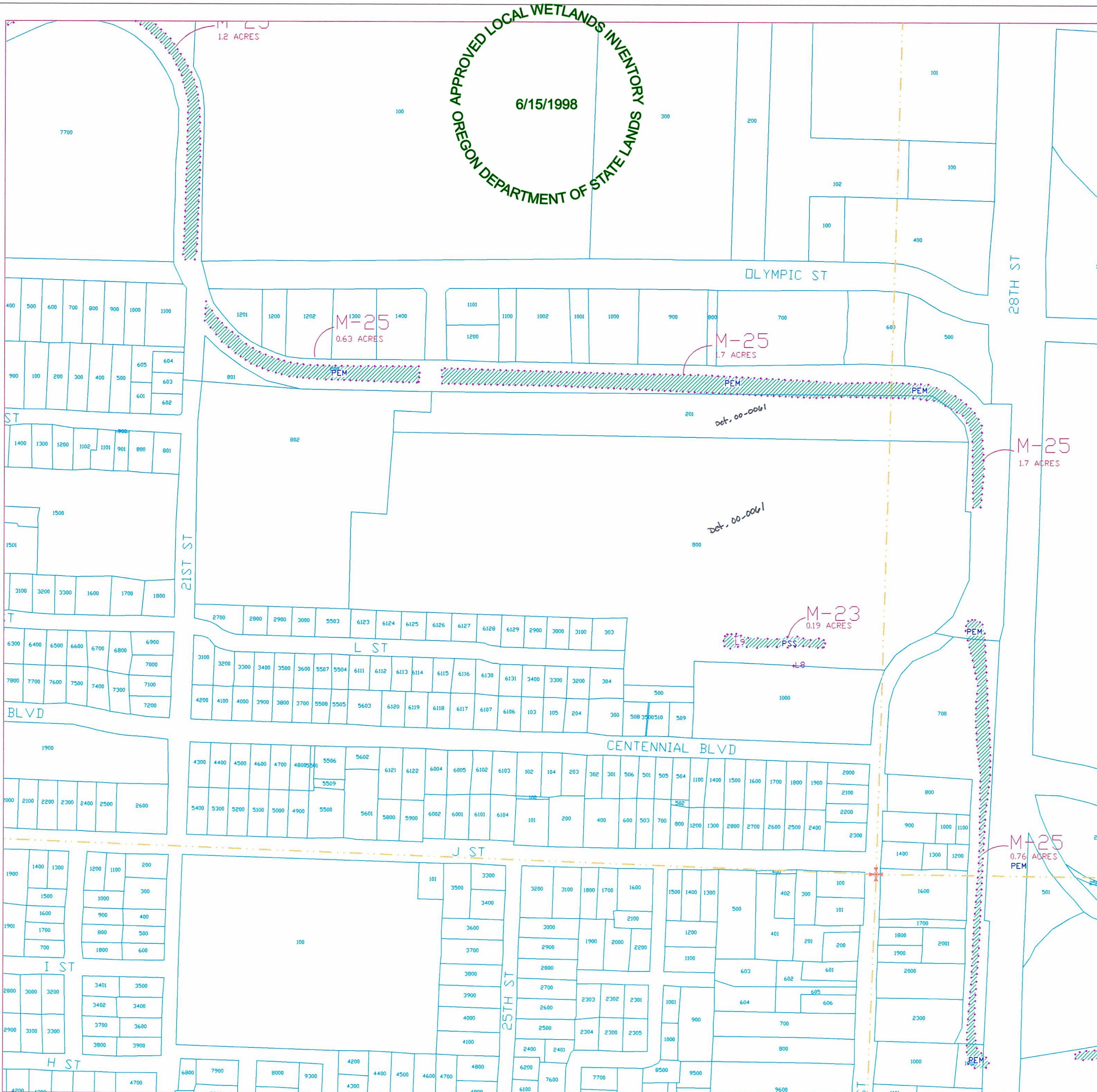

# WETLANDS INVENTORY CITY OF SPRINGFIELD

		R 03 W				R 02 W				R 01 W			
T 17 S	9	10	11	12	7	8	9	10	11	12	7		
	16	15	14	13	18	17	16	15	14	13	18		
	21	22	23	24	19	20	21	22	23	24	19		
	28	27	26	25	30	29	28	27	26	25	30		
T 18 S	33	34	35	36	31	32	33	34	35	36	31		
	4	3	2	1	6	5	4	3	2	1	6		
	9	10	11	12	7	8	9	10	11	12	7		
	16	15	14	13	18	17	16	15	14	13	18		

Map Extents



SCALE: 1"=200'

## LEGEND

- DELINEATED WETLANDS (solid polygon boundary) (with DSL Delineation Number)
- DETERMINED WETLANDS (dashed polygon boundary)
- \*\*** OFF-SITE DETERMINATION
- ON-SITE DETERMINATION
- MITIGATED WETLAND
- LWI STUDY AREA BOUNDARY
- WETLAND CLASSIFICATION DELINEATION
- PSS (S-22)** WETLAND CLASSIFICATION(S) UNIQUE CODE NUMBER.  
 RIN - RIVERINE INTERMITTENT  
 RLP - RIVERINE LOWER PERENNIAL  
 PFO - PALUSTRINE FORESTED  
 PSS - PALUSTRINE SCRUB - SHRUB  
 PEM - PALUSTRINE EMERGENT  
 POW - PALUSTRINE OPEN WATER
- + B-14** TEST PIT LOCATION AND IDENTIFIER
- U** UPLAND AREA
- SECTION LINES (approximate)
- SECTION CORNER (approximate)
- PROPERTY BOUNDARIES AND TAX LOT NUMBERS
- RIVERS AND STREAMS OUTSIDE OF STUDY AREA
- CITY LIMITS
- UGB

## NOTES

1. BASE MAP FROM LCOG DIGITAL DATABASE (STATE PLANE COORDINATE SYSTEM), JUNE 1994
2. FIELD WORK PERFORMED IN JUNE 1992, AND APRIL 1997 MAPPED ON 1"=400' BLACK AND WHITE, AND INFRARED AIR PHOTO BASE. BLACK AND WHITE AIR PHOTO DATE: 1986 INFRARED AIR PHOTO DATE: 1990
3. WETLAND BOUNDARIES HAVE NOT BEEN SURVEYED AND ARE APPROXIMATE. BOUNDARIES ARE SCALED AND/OR MEASURED FROM PROPERTY LINES AND OTHER GEOGRAPHIC REFERENCE POINTS.
4. INFORMATION SHOWN ON THIS MAP IS FOR PLANNING PURPOSES AND ALL WETLAND BOUNDARIES ARE APPROXIMATE. IN ALL CASES, ACTUAL FIELD CONDITIONS DETERMINE WETLAND BOUNDARIES. THERE MAY BE UNMAPPED WETLANDS SUBJECT TO REGULATION.

THIS PROJECT WAS FUNDED IN PART BY THE CITY OF SPRINGFIELD, ENVIRONMENTAL PROTECTION AGENCY AND THE U.S. ECONOMIC DEVELOPMENT ADMINISTRATION.

DATE: UPDATED, APRIL 1998



# WETLANDS INVENTORY CITY OF SPRINGFIELD

R 03 W				R 02 W				R 01 W			
9	10	11	12	7	8	9	10	11	12	7	
16	15	14	13	18	17	16	15	14	13	18	
21	22	23	24	19	20	21	22	23	24	19	
28	27	26	25	30	29	28	27	26	25	30	
33	34	35	36	31	32	33	34	35	36	31	
4	3	2	1	6	5	4	3	2	1	6	
9	10	11	12	7	8	9	10	11	12	7	
16	15	14	13	18	17	16	15	14	13	18	

Map Extents



SCALE: 1"=200'

## LEGEND

- DELINEATED WETLANDS (solid polygon boundary) (with DSL Delineation Number)
- DETERMINED WETLANDS (dashed polygon boundary)
- OFF-SITE DETERMINATION
- ON-SITE DETERMINATION
- MITIGATED WETLAND
- LWI STUDY AREA BOUNDARY
- WETLAND CLASSIFICATION DELINEATION
- PSS**  
(S-22) WETLAND CLASSIFICATION(S) UNIQUE CODE NUMBER.
- RIN - RIVERINE INTERMITTENT
- RLP - RIVERINE LOWER PERENNIAL
- PFO - PALUSTRINE FORESTED
- PSS - PALUSTRINE SCRUB - SHRUB
- PEM - PALUSTRINE EMERGENT
- POW - PALUSTRINE OPEN WATER
- + B-14** TEST PIT LOCATION AND IDENTIFIER
- U** UPLAND AREA
- SECTION LINES (approximate)
- SECTION CORNER (approximate)
- PROPERTY BOUNDARIES AND TAX LOT NUMBERS
- RIVERS AND STREAMS OUTSIDE OF STUDY AREA
- CITY LIMITS
- UGB

## NOTES

- BASE MAP FROM LCOG DIGITAL DATABASE (STATE PLANE COORDINATE SYSTEM), JUNE 1994
- FIELD WORK PERFORMED IN JUNE 1992, AND APRIL 1997 MAPPED ON 1"=400' BLACK AND WHITE, AND INFRARED AIR PHOTO BASE. BLACK AND WHITE AIR PHOTO DATE: 1986 INFRARED AIR PHOTO DATE: 1990
- WETLAND BOUNDARIES HAVE NOT BEEN SURVEYED AND ARE APPROXIMATE. BOUNDARIES ARE SCALED AND/OR MEASURED FROM PROPERTY LINES AND OTHER GEOGRAPHIC REFERENCE POINTS.
- INFORMATION SHOWN ON THIS MAP IS FOR PLANNING PURPOSES AND ALL WETLAND BOUNDARIES ARE APPROXIMATE. IN ALL CASES, ACTUAL FIELD CONDITIONS DETERMINE WETLAND BOUNDARIES. THERE MAY BE UNMAPPED WETLANDS SUBJECT TO REGULATION.

THIS PROJECT WAS FUNDED IN PART BY THE CITY OF SPRINGFIELD, ENVIRONMENTAL PROTECTION AGENCY AND THE U.S. ECONOMIC DEVELOPMENT ADMINISTRATION.

DATE: UPDATED, APRIL 1998

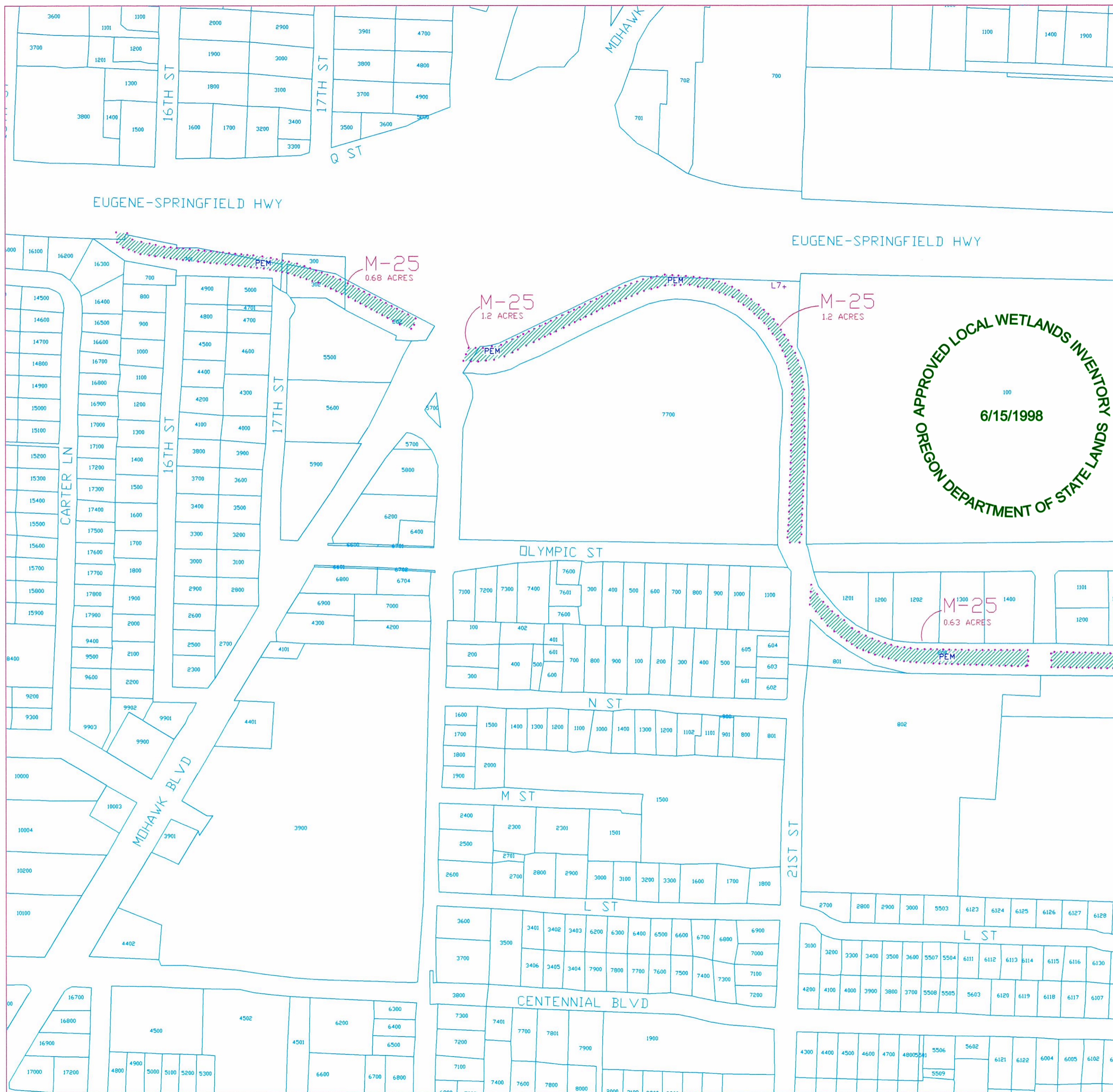
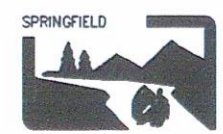

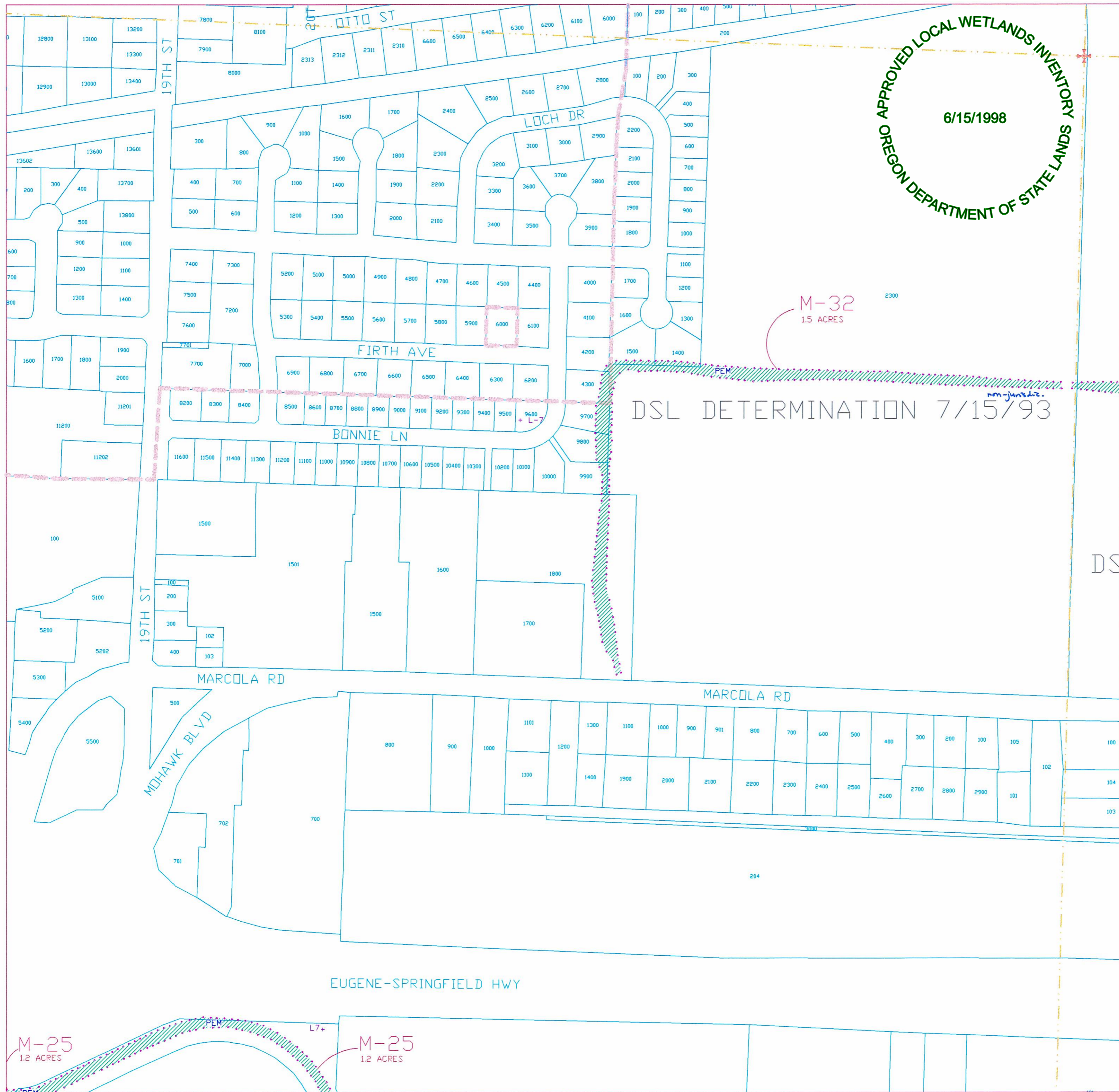

# WETLANDS INVENTORY CITY OF SPRINGFIELD

		R 03 W				R 02 W				R 01 W	
T 17 S	9	10	11	12	7	8	9	10	11	12	7
	16	15	14	13	18	17	16	15	14	13	18
	21	22	23	24	19	20	21	22	23	24	19
	28	27	26	25	30	29	28	27	26	25	30
T 18 S	33	34	35	36	31	32	33	34	35	36	31
	4	3	2	1	6	5	4	3	2	1	6
	9	10	11	12	7	8	9	10	11	12	7
	16	15	14	13	18	17	16	15	14	13	18

Map Extents



SCALE: 1" = 200'

## LEGEND

- DELINEATED WETLANDS (solid polygon boundary) (with DSL Delineation Number)
- DETERMINED WETLANDS (dashed polygon boundary)
- OFF-SITE DETERMINATION
- ON-SITE DETERMINATION
- MITIGATED WETLAND
- LWI STUDY AREA BOUNDARY
- WETLAND CLASSIFICATION DELINEATION
- PSS**  
(S-22) WETLAND CLASSIFICATION(S)  
UNIQUE CODE NUMBER.  
RIN - RIVERINE INTERMITTENT  
RLP - RIVERINE LOWER PERENNIAL  
PFO - PALUSTRINE FORESTED  
PSS - PALUSTRINE SCRUB - SHRUB  
PEM - PALUSTRINE EMERGENT  
POW - PALUSTRINE OPEN WATER
- + B-14** TEST PIT LOCATION AND IDENTIFIER
- U** UPLAND AREA
- SECTION LINES (approximate)
- SECTION CORNER (approximate)
- PROPERTY BOUNDARIES AND TAX LOT NUMBERS
- RIVERS AND STREAMS OUTSIDE OF STUDY AREA
- CITY LIMITS
- UGB

## NOTES

- BASE MAP FROM LCOG DIGITAL DATABASE (STATE PLANE COORDINATE SYSTEM), JUNE 1994
- FIELD WORK PERFORMED IN JUNE 1992, AND APRIL 1997 MAPPED ON 1"=400' BLACK AND WHITE, AND INFRARED AIR PHOTO BASE. BLACK AND WHITE AIR PHOTO DATE: 1986 INFRARED AIR PHOTO DATE: 1990
- WETLAND BOUNDARIES HAVE NOT BEEN SURVEYED AND ARE APPROXIMATE. BOUNDARIES ARE SCALED AND/OR MEASURED FROM PROPERTY LINES AND OTHER GEOGRAPHIC REFERENCE POINTS.
- INFORMATION SHOWN ON THIS MAP IS FOR PLANNING PURPOSES AND ALL WETLAND BOUNDARIES ARE APPROXIMATE. IN ALL CASES, ACTUAL FIELD CONDITIONS DETERMINE WETLAND BOUNDARIES. THERE MAY BE UNMAPPED WETLANDS SUBJECT TO REGULATION.

THIS PROJECT WAS FUNDED IN PART BY THE CITY OF SPRINGFIELD, ENVIRONMENTAL PROTECTION AGENCY AND THE U.S. ECONOMIC DEVELOPMENT ADMINISTRATION.

DATE: UPDATED, APRIL 1998



APPROVED LOCAL WETLANDS INVENTORY  
6/15/1998  
OREGON DEPARTMENT OF STATE LANDS

# WETLANDS INVENTORY CITY OF SPRINGFIELD

		R 03 W				R 02 W				R 01 W		
T 17 S	9	10	11	12	7	8	9	10	11	12	7	
	16	15	14	13	18	17	16	15	14	13	18	
	21	22	23	24	19	20	21	22	23	24	19	
	28	27	26	25	30	29	28	27	26	25	30	
T 18 S	33	34	35	36	31	32	33	34	35	36	31	
	4	3	2	1	6	5	4	3	2	1	6	
	9	10	11	12	7	8	9	10	11	12	7	
	16	15	14	13	18	17	16	15	14	13	18	

Map Extents



SCALE: 1"=200'

## LEGEND

- DELINEATED WETLANDS (solid polygon boundary) (with DSL Delineation Number)
- DETERMINED WETLANDS (dashed polygon boundary)
- OFF-SITE DETERMINATION
- ON-SITE DETERMINATION
- MITIGATED WETLAND
- LWI STUDY AREA BOUNDARY
- WETLAND CLASSIFICATION DELINEATION
- WETLAND CLASSIFICATION(S) UNIQUE CODE NUMBER.
- RIN - RIVERINE INTERMITTENT
- RLP - RIVERINE LOWER PERENNIAL
- PFO - PALUSTRINE FORESTED
- PSS - PALUSTRINE SCRUB - SHRUB
- PEM - PALUSTRINE EMERGENT
- POW - PALUSTRINE OPEN WATER
- TEST PIT LOCATION AND IDENTIFIER
- UPLAND AREA
- SECTION LINES (approximate)
- SECTION CORNER (approximate)
- PROPERTY BOUNDARIES AND TAX LOT NUMBERS
- RIVERS AND STREAMS OUTSIDE OF STUDY AREA
- CITY LIMITS
- UGB

## NOTES

1. BASE MAP FROM LCOG DIGITAL DATABASE (STATE PLANE COORDINATE SYSTEM), JUNE 1994
2. FIELD WORK PERFORMED IN JUNE 1992, AND APRIL 1997 MAPPED ON 1"=400' BLACK AND WHITE, AND INFRARED AIR PHOTO BASE. BLACK AND WHITE AIR PHOTO DATE: 1986 INFRARED AIR PHOTO DATE: 1990
3. WETLAND BOUNDARIES HAVE NOT BEEN SURVEYED AND ARE APPROXIMATE. BOUNDARIES ARE SCALED AND/OR MEASURED FROM PROPERTY LINES AND OTHER GEOGRAPHIC REFERENCE POINTS.
4. INFORMATION SHOWN ON THIS MAP IS FOR PLANNING PURPOSES AND ALL WETLAND BOUNDARIES ARE APPROXIMATE. IN ALL CASES, ACTUAL FIELD CONDITIONS DETERMINE WETLAND BOUNDARIES. THERE MAY BE UNMAPPED WETLANDS SUBJECT TO REGULATION.

THIS PROJECT WAS FUNDED IN PART BY THE CITY OF SPRINGFIELD, ENVIRONMENTAL PROTECTION AGENCY AND THE U.S. ECONOMIC DEVELOPMENT ADMINISTRATION.

DATE: UPDATED, APRIL 1998

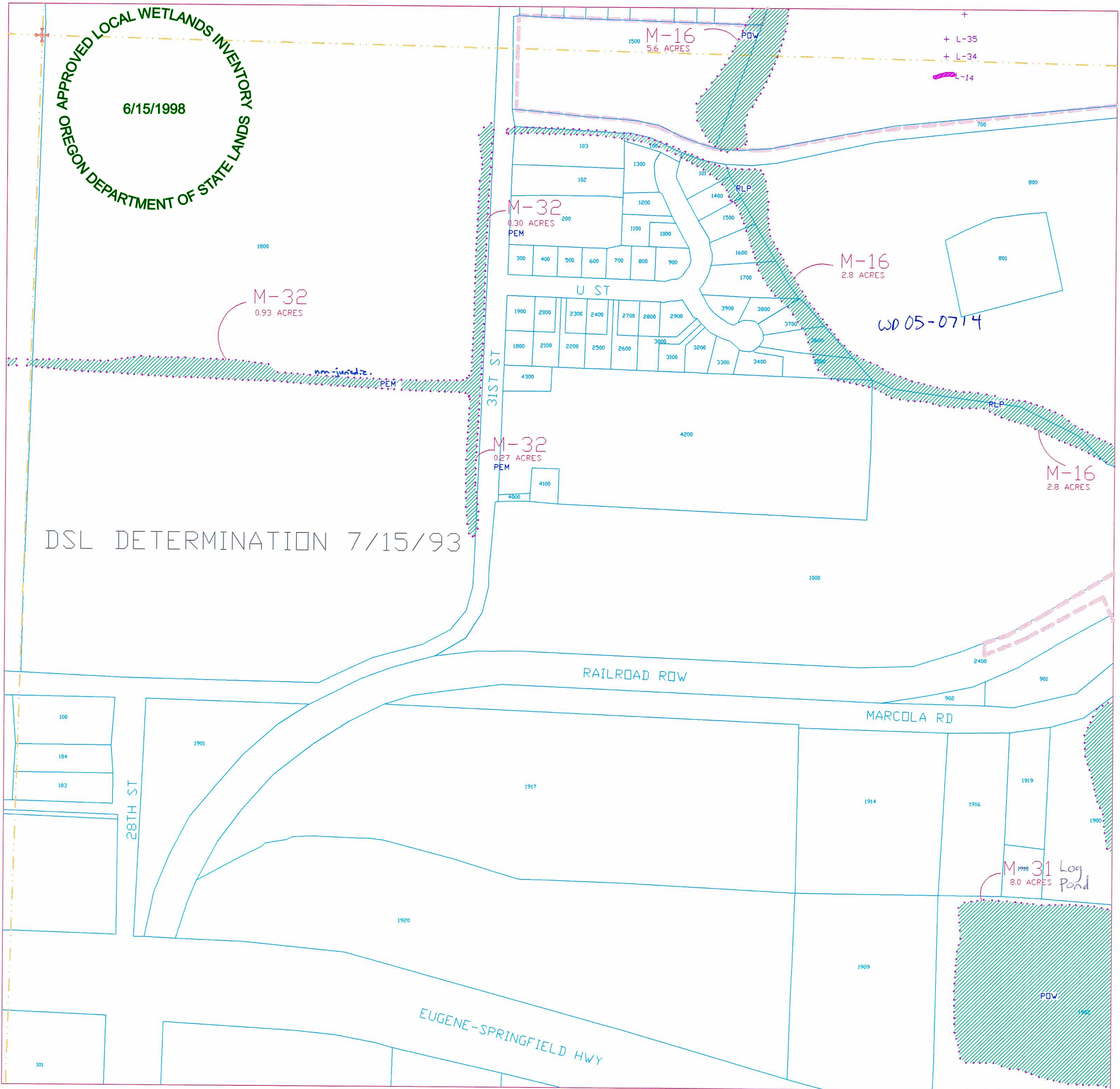

DSL DETERMINATION 7/15/93

APPROVED LOCAL WETLANDS INVENTORY  
6/15/1998  
OREGON DEPARTMENT OF STATE LANDS

# WETLANDS INVENTORY CITY OF SPRINGFIELD

		R 03 W				R 02 W				R 01 W			
T 17 S	9	10	11	12	7	8	9	10	11	12	7		
	16	15	14	13	18	17	16	15	14	13	18		
	21	22	23	24	20	21	22	23	24	19			
	28	27	26	25	30	29	28	27	26	25	30		
	33	34	35	36	31	32	33	34	35	36	31		
T 18 S	4	3	2	1	6	5	4	3	2	1	6		
	9	10	11	12	7	8	9	10	11	12	7		
	16	15	14	13	18	17	16	15	14	13	18		

Map Extents  
SCALE: 1"=200'

## LEGEND

- DELINEATED WETLANDS (solid polygon boundary) (with DSL Delineation Number)
- DETERMINED WETLANDS (dashed polygon boundary)
- OFF-SITE DETERMINATION
- ON-SITE DETERMINATION
- MITIGATED WETLAND
- LWI STUDY AREA BOUNDARY
- WETLAND CLASSIFICATION DELINEATION
- PSS**  
(S-22) UNIQUE CODE NUMBER.  
RIN - RIVERINE INTERMITTENT  
RLP - RIVERINE LOWER PERENNIAL  
PFO - PALUSTRINE FORESTED  
PSS - PALUSTRINE SCRUB - SHRUB  
PEM - PALUSTRINE EMERGENT  
POW - PALUSTRINE OPEN WATER
- + B-14** TEST PIT LOCATION AND IDENTIFIER
- U** UPLAND AREA
- SECTION LINES (approximate)
- SECTION CORNER (approximate)
- PROPERTY BOUNDARIES AND TAX LOT NUMBERS
- RIVERS AND STREAMS OUTSIDE OF STUDY AREA
- CITY LIMITS
- UGB

## NOTES

1. BASE MAP FROM LCOG DIGITAL DATABASE (STATE PLANE COORDINATE SYSTEM), JUNE 1994
2. FIELD WORK PERFORMED IN JUNE 1992, AND APRIL 1997 MAPPED ON 1"=400' BLACK AND WHITE, AND INFRARED AIR PHOTO BASE. BLACK AND WHITE AIR PHOTO DATE: 1986 INFRARED AIR PHOTO DATE: 1990
3. WETLAND BOUNDARIES HAVE NOT BEEN SURVEYED AND ARE APPROXIMATE. BOUNDARIES ARE SCALED AND/OR MEASURED FROM PROPERTY LINES AND OTHER GEOGRAPHIC REFERENCE POINTS.
4. INFORMATION SHOWN ON THIS MAP IS FOR PLANNING PURPOSES AND ALL WETLAND BOUNDARIES ARE APPROXIMATE. IN ALL CASES, ACTUAL FIELD CONDITIONS DETERMINE WETLAND BOUNDARIES. THERE MAY BE UNMAPPED WETLANDS SUBJECT TO REGULATION.

THIS PROJECT WAS FUNDED IN PART BY THE CITY OF SPRINGFIELD, ENVIRONMENTAL PROTECTION AGENCY AND THE U.S. ECONOMIC DEVELOPMENT ADMINISTRATION.

DATE: UPDATED, APRIL 1998

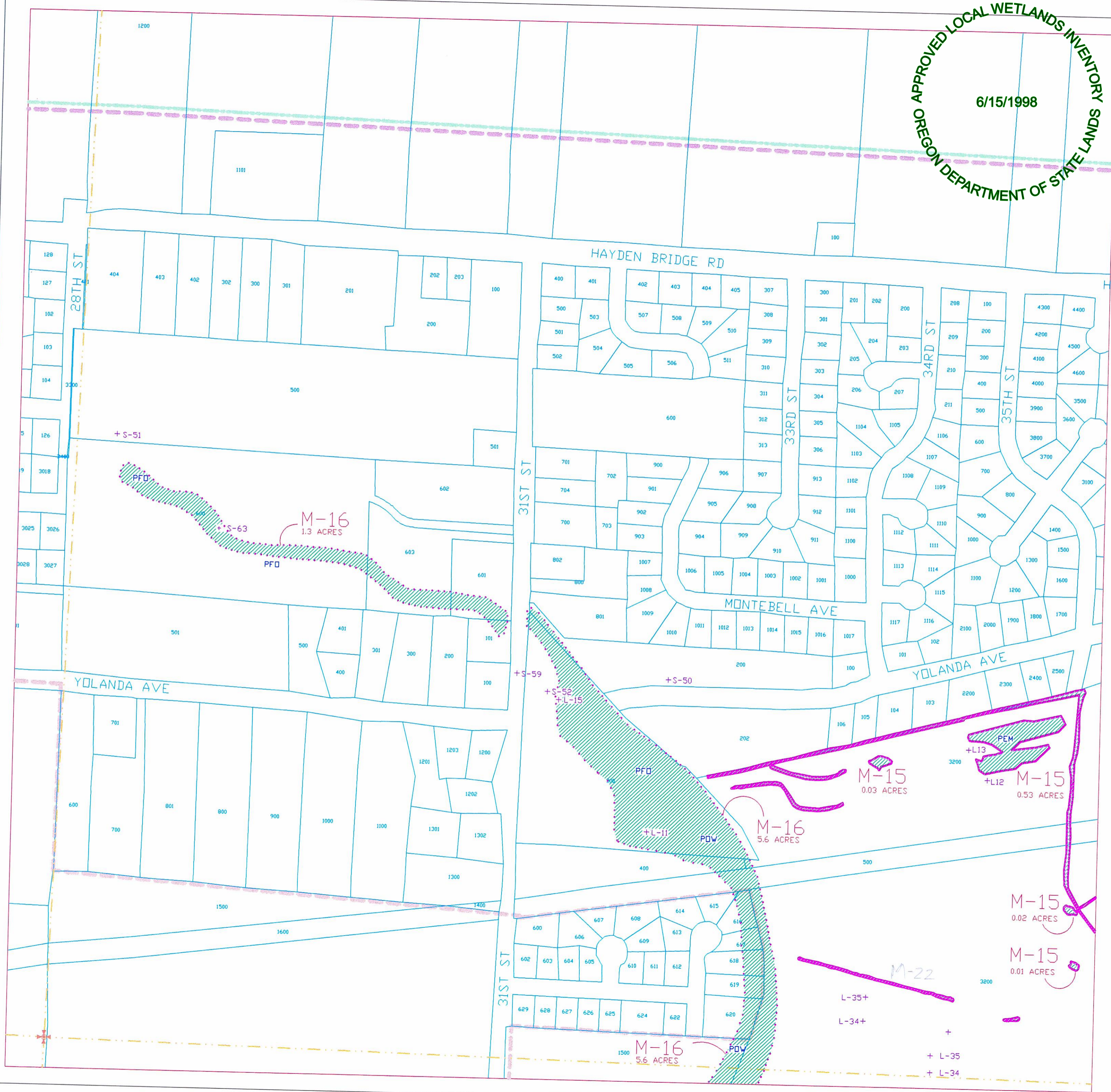

APPROVED LOCAL WETLANDS INVENTORY  
6/15/1998  
OREGON DEPARTMENT OF STATE LANDS

# WETLANDS INVENTORY CITY OF SPRINGFIELD

R 03 W				R 02 W				R 01 W			
9	10	11	12	7	8	9	10	11	12	7	
16	15	14	13	18	17	16	15	14	13	18	
21	22	23	24	19	20	21	22	23	24	19	
28	27	26	25	30	29	28	27	26	25	30	
33	34	35	36	31	32	33	34	35	36	31	
4	3	2	1	6	5	4	3	2	1	6	
9	10	11	12	7	8	9	10	11	12	7	
16	15	14	13	18	17	16	15	14	13	18	

Map Extents



SCALE: 1"=200'

## LEGEND

- DELINEATED WETLANDS (solid polygon boundary) (with DSL Delineation Number)
- DETERMINED WETLANDS (dashed polygon boundary)
- OFF-SITE DETERMINATION
- ON-SITE DETERMINATION
- MITIGATED WETLAND
- LWI STUDY AREA BOUNDARY
- WETLAND CLASSIFICATION DELINEATION
- PSS**  
(S-22) WETLAND CLASSIFICATION(S)  
UNIQUE CODE NUMBER.  
RIN - RIVERINE INTERMITTENT  
RLP - RIVERINE LOWER PERENNIAL  
PFO - PALUSTRINE FORESTED  
PSS - PALUSTRINE SCRUB - SHRUB  
PEM - PALUSTRINE EMERGENT  
POW - PALUSTRINE OPEN WATER
- + B-14** TEST PIT LOCATION AND IDENTIFIER
- U** UPLAND AREA
- SECTION LINES (approximate)
- SECTION CORNER (approximate)
- PROPERTY BOUNDARIES AND TAX LOT NUMBERS
- RIVERS AND STREAMS OUTSIDE OF STUDY AREA
- CITY LIMITS
- UGB

## NOTES

- BASE MAP FROM LCOG DIGITAL DATABASE (STATE PLANE COORDINATE SYSTEM), JUNE 1994
- FIELD WORK PERFORMED IN JUNE 1992, AND APRIL 1997 MAPPED ON 1"=400' BLACK AND WHITE, AND INFRARED AIR PHOTO BASE. BLACK AND WHITE AIR PHOTO DATE: 1988 INFRARED AIR PHOTO DATE: 1990
- WETLAND BOUNDARIES HAVE NOT BEEN SURVEYED AND ARE APPROXIMATE. BOUNDARIES ARE SCALED AND/OR MEASURED FROM PROPERTY LINES AND OTHER GEOGRAPHIC REFERENCE POINTS.
- INFORMATION SHOWN ON THIS MAP IS FOR PLANNING PURPOSES AND ALL WETLAND BOUNDARIES ARE APPROXIMATE. IN ALL CASES, ACTUAL FIELD CONDITIONS DETERMINE WETLAND BOUNDARIES. THERE MAY BE UNMAPPED WETLANDS SUBJECT TO REGULATION.

THIS PROJECT WAS FUNDED IN PART BY THE CITY OF SPRINGFIELD, ENVIRONMENTAL PROTECTION AGENCY AND THE U.S. ECONOMIC DEVELOPMENT ADMINISTRATION.

DATE: UPDATED, APRIL 1998

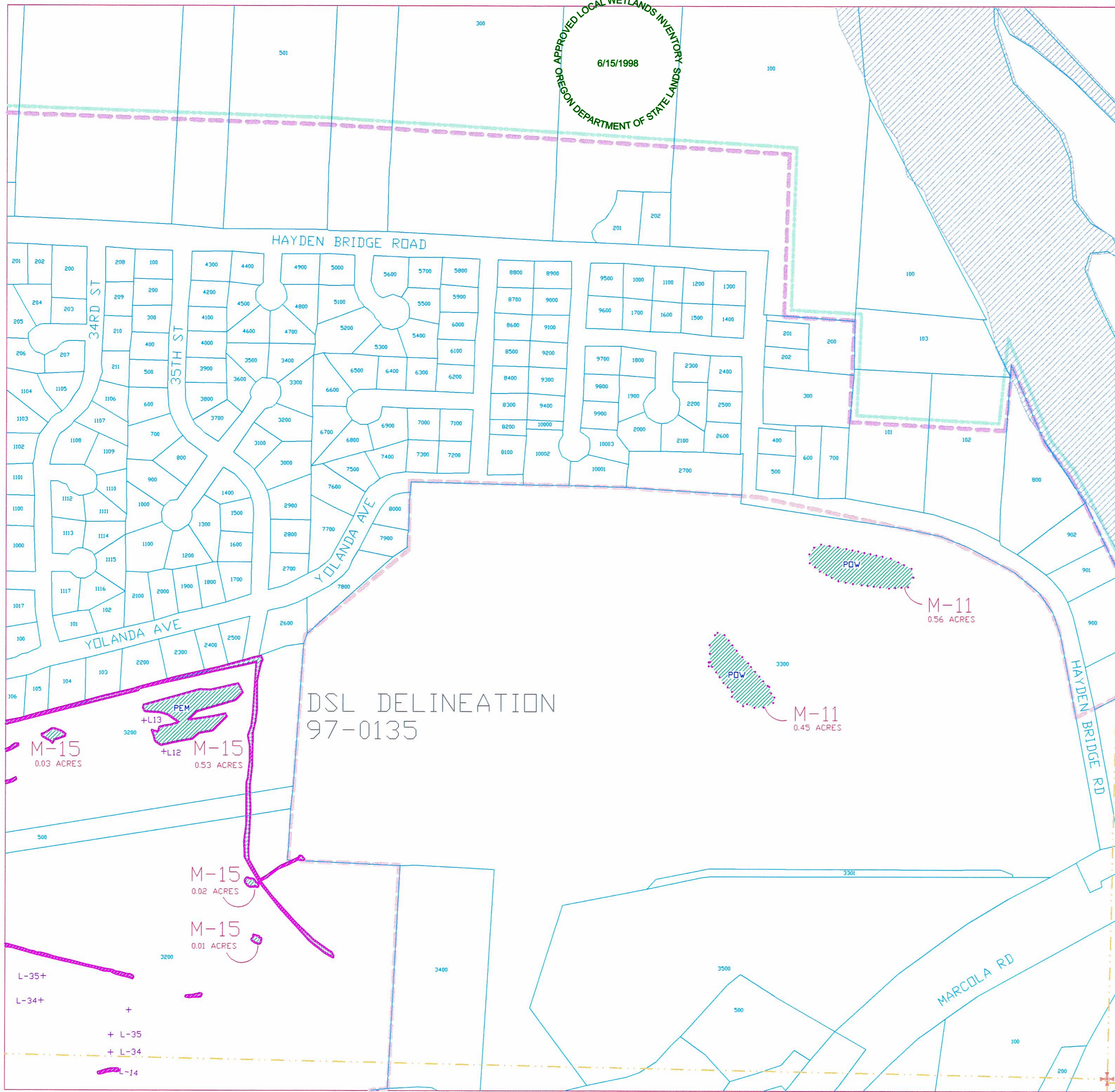

# WETLANDS INVENTORY CITY OF SPRINGFIELD

		R 03 W				R 02 W				R 01 W							
T 17 S	9	10	11	12	7	8	9	10	11	12	7	8	9	10	11	12	7
	16	15	14	13	18	17	16	15	14	13	18	17	16	15	14	13	18
	21	22	23	24	19	20	21	22	23	24	19	20	21	22	23	24	19
	28	27	26	25	30	29	28	27	26	25	30	29	28	27	26	25	30
T 18 S	33	34	35	36	31	32	33	34	35	36	31	32	33	34	35	36	31
	4	3	2	1	6	5	4	3	2	1	6	5	4	3	2	1	6
	9	10	11	12	7	8	9	10	11	12	7	8	9	10	11	12	7
	16	15	14	13	18	17	16	15	14	13	18	17	16	15	14	13	18

Map Extents



SCALE: 1"=200'

## LEGEND

- DELINEATED WETLANDS (solid polygon boundary) (with DSL Delineation Number)
- DETERMINED WETLANDS (dashed polygon boundary)
- OFF-SITE DETERMINATION
- ON-SITE DETERMINATION
- MITIGATED WETLAND
- LWI STUDY AREA BOUNDARY
- WETLAND CLASSIFICATION DELINEATION
- PSS**  
(S-22) WETLAND CLASSIFICATION(S) UNIQUE CODE NUMBER.  
RIN - RIVERINE INTERMITTENT  
RLP - RIVERINE LOWER PERENNIAL  
PFO - PALUSTRINE FORESTED  
PSS - PALUSTRINE SCRUB - SHRUB  
PEM - PALUSTRINE EMERGENT  
POW - PALUSTRINE OPEN WATER
- + B-14** TEST PIT LOCATION AND IDENTIFIER
- U** UPLAND AREA
- SECTION LINES (approximate)
- SECTION CORNER (approximate)
- PROPERTY BOUNDARIES AND TAX LOT NUMBERS
- RIVERS AND STREAMS OUTSIDE OF STUDY AREA
- CITY LIMITS
- UGB

## NOTES

1. BASE MAP FROM LCOG DIGITAL DATABASE (STATE PLANE COORDINATE SYSTEM), JUNE 1994
2. FIELD WORK PERFORMED IN JUNE 1992, AND APRIL 1997 MAPPED ON 1"=400' BLACK AND WHITE, AND INFRARED AIR PHOTO BASE. BLACK AND WHITE AIR PHOTO DATE: 1986 INFRARED AIR PHOTO DATE: 1990
3. WETLAND BOUNDARIES HAVE NOT BEEN SURVEYED AND ARE APPROXIMATE. BOUNDARIES ARE SCALED AND/OR MEASURED FROM PROPERTY LINES AND OTHER GEOGRAPHIC REFERENCE POINTS.
4. INFORMATION SHOWN ON THIS MAP IS FOR PLANNING PURPOSES AND ALL WETLAND BOUNDARIES ARE APPROXIMATE. IN ALL CASES, ACTUAL FIELD CONDITIONS DETERMINE WETLAND BOUNDARIES. THERE MAY BE UNMAPPED WETLANDS SUBJECT TO REGULATION.

THIS PROJECT WAS FUNDED IN PART BY THE CITY OF SPRINGFIELD, ENVIRONMENTAL PROTECTION AGENCY AND THE U.S. ECONOMIC DEVELOPMENT ADMINISTRATION.

DATE: UPDATED, APRIL 1998

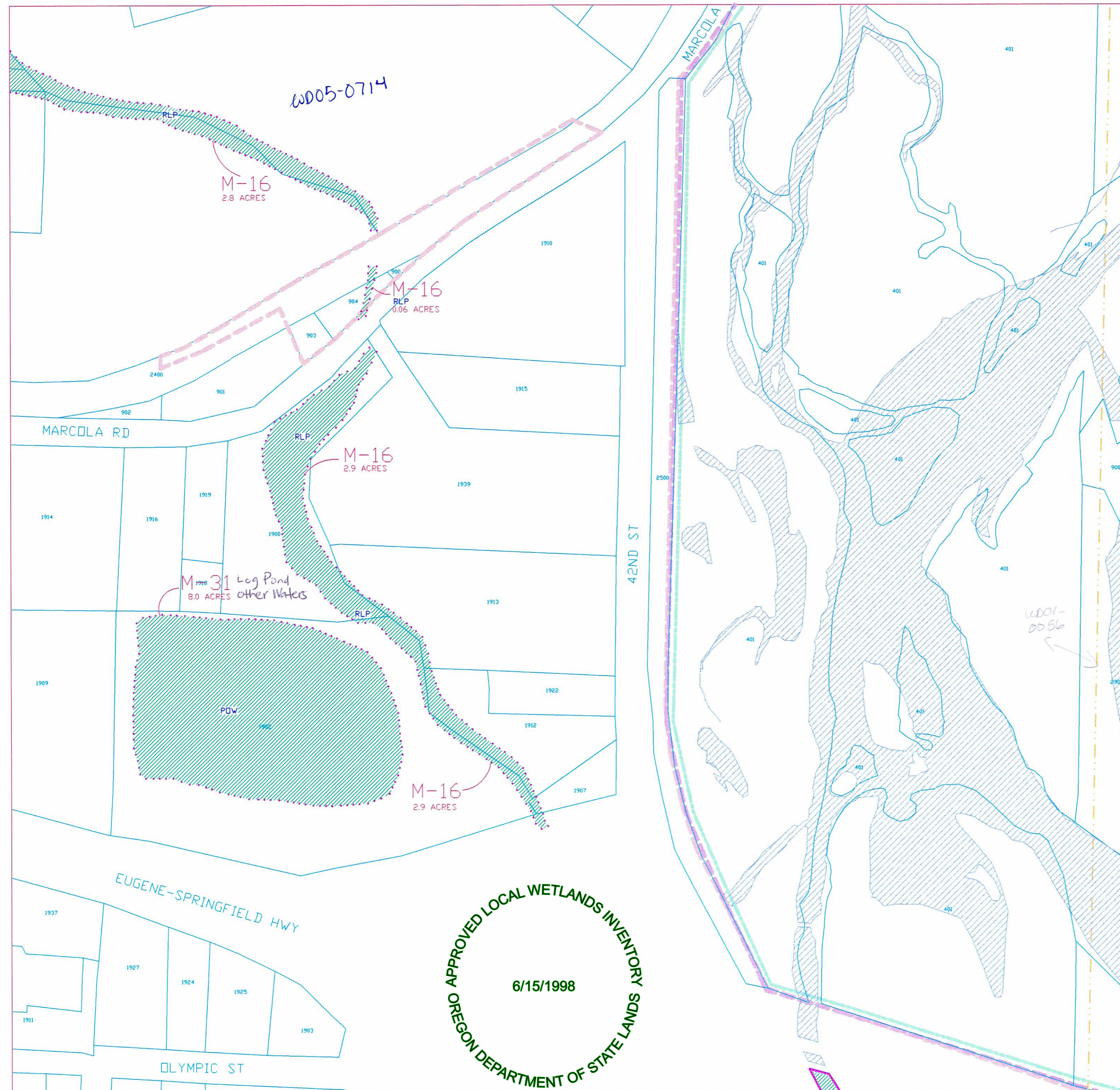
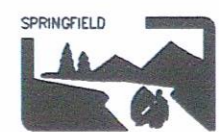

APPROVED LOCAL WETLANDS INVENTORY  
6/15/1998  
OREGON DEPARTMENT OF STATE LANDS

# WETLANDS INVENTORY CITY OF SPRINGFIELD

R 03 W				R 02 W				R 01 W		
9	10	11	12	7	8	9	10	11	12	7
16	15	14	13	18	17	16	15	14	13	18
21	22	23	24	19	20	21	22	23	24	19
28	27	26	25	30	29	28	27	26	25	30
33	34	35	36	31	32	33	34	35	36	31
4	3	2	1	6	5	4	3	2	1	6
9	10	11	12	7	8	9	10	11	12	7
16	15	14	13	18	17	16	15	14	13	18

Map Extents



SCALE: 1"=200'

## LEGEND

- DELINEATED WETLANDS (solid polygon boundary) (with DSL Delineation Number)
- DETERMINED WETLANDS (dashed polygon boundary)
- OFF-SITE DETERMINATION
- ON-SITE DETERMINATION
- MITIGATED WETLAND
- LWI STUDY AREA BOUNDARY
- WETLAND CLASSIFICATION DELINEATION
- PSS**  
(S-22)  
WETLAND CLASSIFICATION(S)  
UNIQUE CODE NUMBER.  
RIN - RIVERINE INTERMITTENT  
RLP - RIVERINE LOWER PERENNIAL  
PPO - PALUSTRINE FORESTED  
PSS - PALUSTRINE SCRUB - SHRUB  
PEM - PALUSTRINE EMERGENT  
POW - PALUSTRINE OPEN WATER
- + B-14** TEST PIT LOCATION AND IDENTIFIER
- U** UPLAND AREA
- SECTION LINES (approximate)
- SECTION CORNER (approximate)
- PROPERTY BOUNDARIES AND TAX LOT NUMBERS
- RIVERS AND STREAMS OUTSIDE OF STUDY AREA
- CITY LIMITS
- UGB

## NOTES

- BASE MAP FROM LCOG DIGITAL DATABASE (STATE PLANE COORDINATE SYSTEM), JUNE 1994
- FIELD WORK PERFORMED IN JUNE 1992, AND APRIL 1997 MAPPED ON 1"=400' BLACK AND WHITE, AND INFRARED AIR PHOTO BASE. BLACK AND WHITE AIR PHOTO DATE: 1986 INFRARED AIR PHOTO DATE: 1990
- WETLAND BOUNDARIES HAVE NOT BEEN SURVEYED AND ARE APPROXIMATE. BOUNDARIES ARE SCALED AND/OR MEASURED FROM PROPERTY LINES AND OTHER GEOGRAPHIC REFERENCE POINTS.
- INFORMATION SHOWN ON THIS MAP IS FOR PLANNING PURPOSES AND ALL WETLAND BOUNDARIES ARE APPROXIMATE. IN ALL CASES, ACTUAL FIELD CONDITIONS DETERMINE WETLAND BOUNDARIES. THERE MAY BE UNMAPPED WETLANDS SUBJECT TO REGULATION.

THIS PROJECT WAS FUNDED IN PART BY THE CITY OF SPRINGFIELD, ENVIRONMENTAL PROTECTION AGENCY AND THE U.S. ECONOMIC DEVELOPMENT ADMINISTRATION.

DATE: UPDATED, APRIL 1998

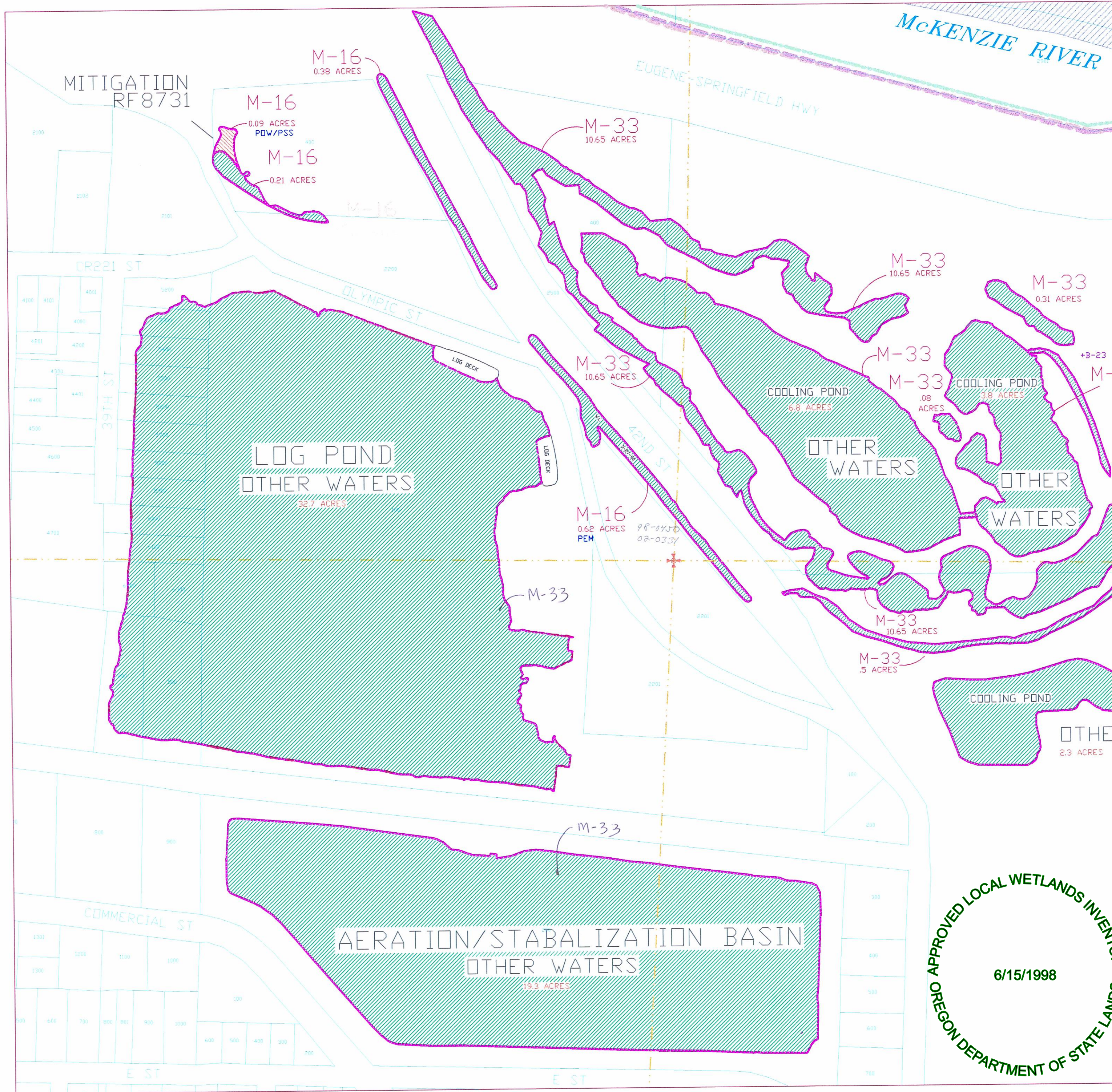
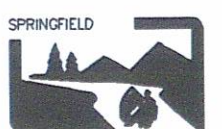

# WETLANDS INVENTORY CITY OF SPRINGFIELD

R 03 W				R 02 W				R 01 W			
9	10	11	12	7	8	9	10	11	12	7	
16	15	14	13	18	17	16	15	14	13	18	
21	22	23	24	19	20	21	22	23	24	19	
28	27	26	25	30	29	28	27	26	25	30	
33	34	35	36	31	32	33	34	35	36	31	
4	3	2	1	6	5	4	3	2	1	6	
9	10	11	12	7	8	9	10	11	12	7	
16	15	14	13	18	17	16	15	14	13	18	

Map Extents



SCALE: 1"=200'

## LEGEND

- DELINEATED WETLANDS (solid polygon boundary) (with DSL Delineation Number)
- DETERMINED WETLANDS (dashed polygon boundary)
- OFF-SITE DETERMINATION
- ON-SITE DETERMINATION
- MITIGATED WETLAND
- LWI STUDY AREA BOUNDARY
- WETLAND CLASSIFICATION DELINEATION
- PSS**  
(S-22) WETLAND CLASSIFICATION(S)  
UNIQUE CODE NUMBER.  
RIN - RIVERINE INTERMITTENT  
RLP - RIVERINE LOWER PERENNIAL  
PFO - PALUSTRINE FORESTED  
PSS - PALUSTRINE SCRUB - SHRUB  
PEM - PALUSTRINE EMERGENT  
POW - PALUSTRINE OPEN WATER
- + B-14** TEST PIT LOCATION AND IDENTIFIER
- U** UPLAND AREA
- SECTION LINES (approximate)
- SECTION CORNER (approximate)
- PROPERTY BOUNDARIES AND TAX LOT NUMBERS
- RIVERS AND STREAMS OUTSIDE OF STUDY AREA
- CITY LIMITS
- UGB

## NOTES

- BASE MAP FROM LCOG DIGITAL DATABASE (STATE PLANE COORDINATE SYSTEM), JUNE 1994
- FIELD WORK PERFORMED IN JUNE 1992, AND APRIL 1997 MAPPED ON 1"=400' BLACK AND WHITE, AND INFRARED AIR PHOTO BASE. BLACK AND WHITE AIR PHOTO DATE: 1986 INFRARED AIR PHOTO DATE: 1990
- WETLAND BOUNDARIES HAVE NOT BEEN SURVEYED AND ARE APPROXIMATE. BOUNDARIES ARE SCALED AND/OR MEASURED FROM PROPERTY LINES AND OTHER GEOGRAPHIC REFERENCE POINTS.
- INFORMATION SHOWN ON THIS MAP IS FOR PLANNING PURPOSES AND ALL WETLAND BOUNDARIES ARE APPROXIMATE. IN ALL CASES, ACTUAL FIELD CONDITIONS DETERMINE WETLAND BOUNDARIES. THERE MAY BE UNMAPPED WETLANDS SUBJECT TO REGULATION.

THIS PROJECT WAS FUNDED IN PART BY THE CITY OF SPRINGFIELD, ENVIRONMENTAL PROTECTION AGENCY AND THE U.S. ECONOMIC DEVELOPMENT ADMINISTRATION.

DATE: UPDATED, APRIL 1998

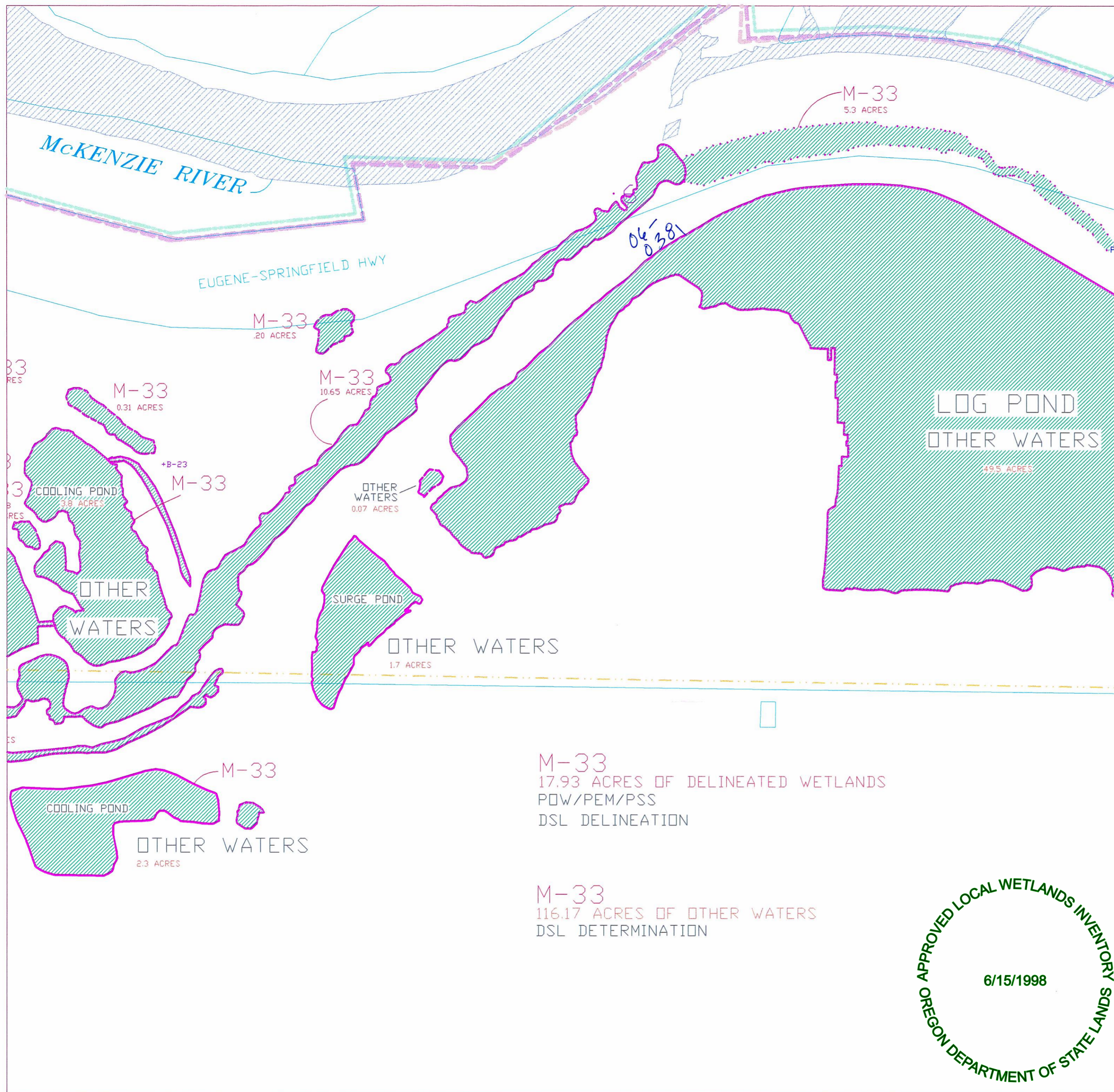

M-33  
17.93 ACRES OF DELINEATED WETLANDS  
POW/PEM/PSS  
DSL DELINEATION

M-33  
116.17 ACRES OF OTHER WATERS  
DSL DETERMINATION



# WETLANDS INVENTORY CITY OF SPRINGFIELD

		R 03 W			R 02 W			R 01 W			
T 17 S	9	10	11	12	7	8	9	10	11	12	7
	16	15	14	13	18	17	16	15	14	13	18
	21	22	23	24	19	20	21	22	23	24	19
	28	27	26	25	30	29	28	27	26	25	30
T 18 S	33	34	35	36	31	32	33	34	35	36	31
	4	3	2	1	6	5	4	3	2	1	6
	9	10	11	12	7	8	9	10	11	12	7
	16	15	14	13	18	17	16	15	14	13	18

Map Extents



SCALE: 1"=200'

## LEGEND

- DELINEATED WETLANDS (solid polygon boundary) (with DSL Delineation Number)
- DETERMINED WETLANDS (dashed polygon boundary)
- OFF-SITE DETERMINATION
- ON-SITE DETERMINATION
- MITIGATED WETLAND
- LWI STUDY AREA BOUNDARY
- WETLAND CLASSIFICATION DELINEATION
- WETLAND CLASSIFICATION(S) UNIQUE CODE NUMBER.
- RIN - RIVERINE INTERMITTENT
- RLP - RIVERINE LOWER PERENNIAL
- PFO - PALUSTRINE FORESTED
- PSS - PALUSTRINE SCRUB - SHRUB
- PEM - PALUSTRINE EMERGENT
- POW - PALUSTRINE OPEN WATER
- TEST PIT LOCATION AND IDENTIFIER
- UPLAND AREA
- SECTION LINES (approximate)
- SECTION CORNER (approximate)
- PROPERTY BOUNDARIES AND TAX LOT NUMBERS
- RIVERS AND STREAMS OUTSIDE OF STUDY AREA
- CITY LIMITS
- UGB

## NOTES

- BASE MAP FROM LCOG DIGITAL DATABASE (STATE PLANE COORDINATE SYSTEM), JUNE 1994
- FIELD WORK PERFORMED IN JUNE 1992, AND APRIL 1997 MAPPED ON 1"=400' BLACK AND WHITE, AND INFRARED AIR PHOTO BASE. BLACK AND WHITE AIR PHOTO DATE: 1986 INFRARED AIR PHOTO DATE: 1990
- WETLAND BOUNDARIES HAVE NOT BEEN SURVEYED AND ARE APPROXIMATE. BOUNDARIES ARE SCALED AND/OR MEASURED FROM PROPERTY LINES AND OTHER GEOGRAPHIC REFERENCE POINTS.
- INFORMATION SHOWN ON THIS MAP IS FOR PLANNING PURPOSES AND ALL WETLAND BOUNDARIES ARE APPROXIMATE. IN ALL CASES, ACTUAL FIELD CONDITIONS DETERMINE WETLAND BOUNDARIES. THERE MAY BE UNMAPPED WETLANDS SUBJECT TO REGULATION.

THIS PROJECT WAS FUNDED IN PART BY THE CITY OF SPRINGFIELD, ENVIRONMENTAL PROTECTION AGENCY AND THE U.S. ECONOMIC DEVELOPMENT ADMINISTRATION.

DATE: UPDATED, APRIL 1998

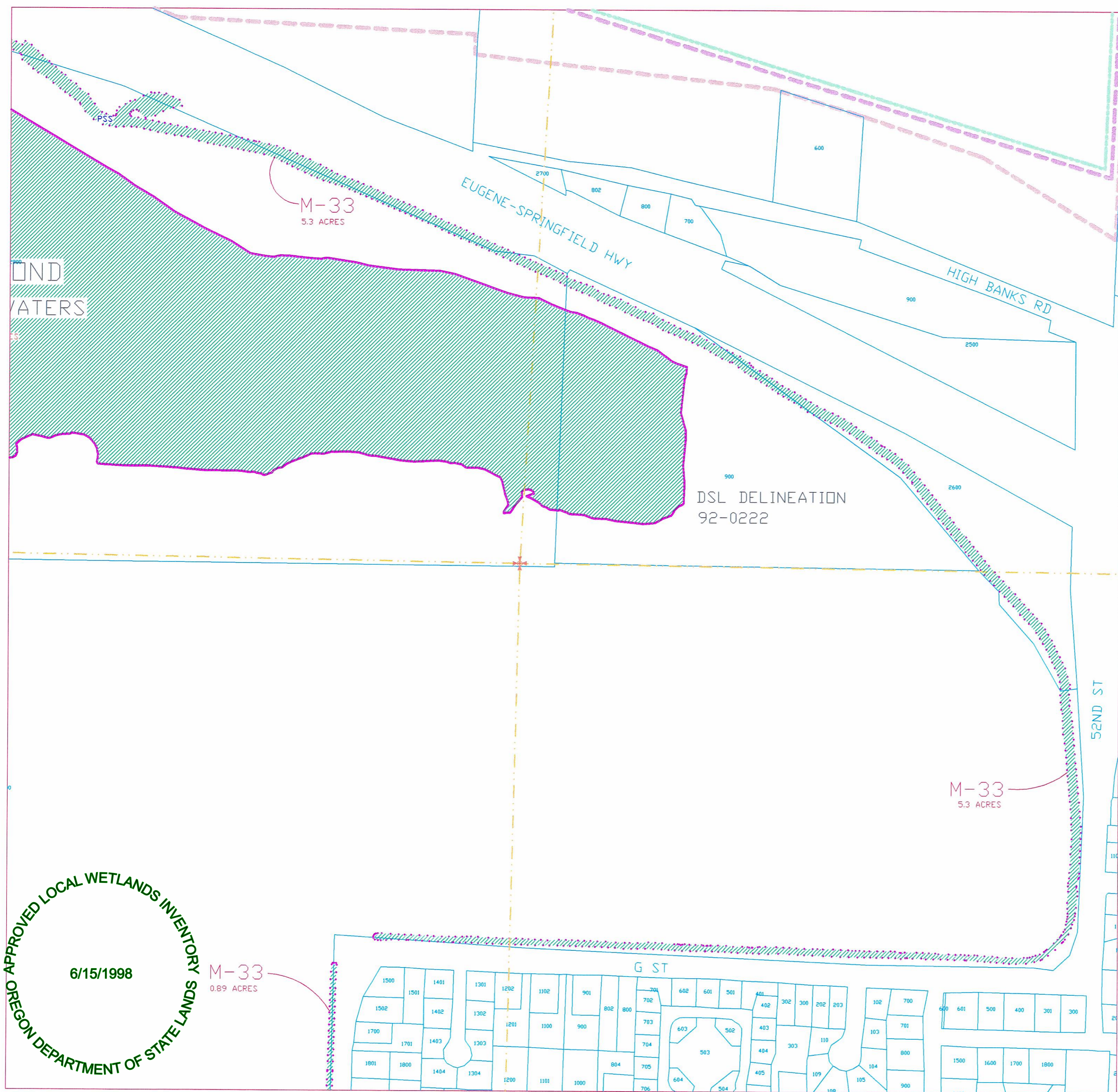
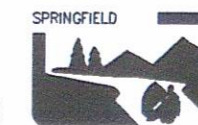

APPROVED LOCAL WETLANDS INVENTORY  
6/15/1998  
OREGON DEPARTMENT OF STATE LANDS



DSL DELINEATION  
92-0222

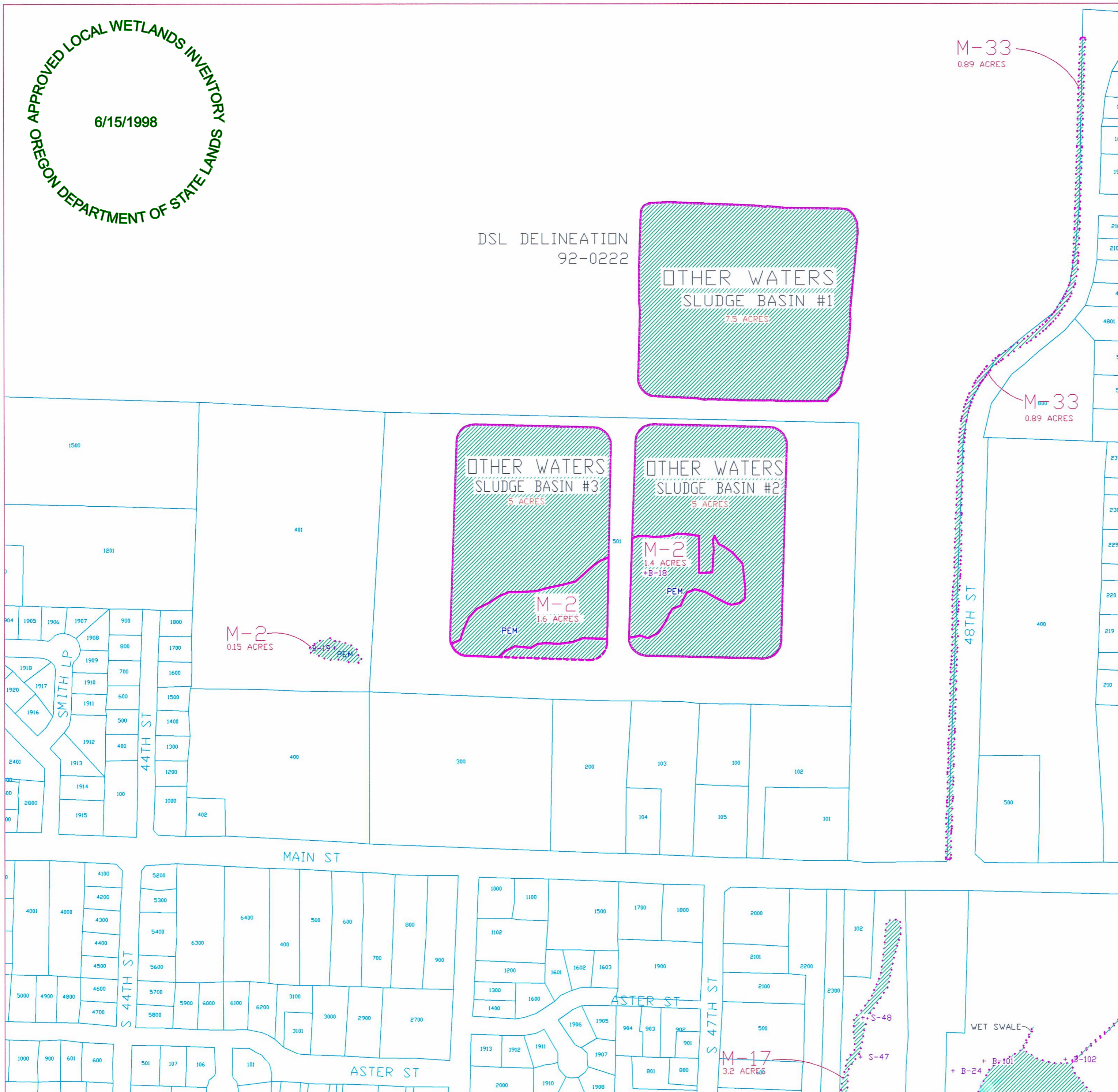

# WETLANDS INVENTORY CITY OF SPRINGFIELD

		R 03 W				R 02 W				R 01 W		
T 17 S	9	10	11	12	7	8	9	10	11	12	7	
	16	15	14	13	18	17	16	15	14	13	18	
	21	22	23	24	19	20	21	22	23	24	19	
	28	27	26	25	30	29	28	27	26	25	30	
T 18 S	33	34	35	36	31	32	33	34	35	36	31	
	4	3	2	1	6	5	4	3	2	1	6	
	9	10	11	12	7	8	9	10	11	12	7	
	16	15	14	13	18	17	16	15	14	13	18	

Map Extents



SCALE: 1"=200'

## LEGEND

- DELINEATED WETLANDS (solid polygon boundary) (with DSL Delineation Number)
- DETERMINED WETLANDS (dashed polygon boundary)
- OFF-SITE DETERMINATION
- ON-SITE DETERMINATION
- MITIGATED WETLAND
- LWI STUDY AREA BOUNDARY
- WETLAND CLASSIFICATION DELINEATION
- WETLAND CLASSIFICATION(S) UNIQUE CODE NUMBER.  
RIN - RIVERINE INTERMITTENT  
RLP - RIVERINE LOWER PERENNIAL  
PFO - PALUSTRINE FORESTED  
PSS - PALUSTRINE SCRUB - SHRUB  
PEM - PALUSTRINE EMERGENT  
POW - PALUSTRINE OPEN WATER
- + B-14 TEST PIT LOCATION AND IDENTIFIER
- U UPLAND AREA
- SECTION LINES (approximate)
- SECTION CORNER (approximate)
- PROPERTY BOUNDARIES AND TAX LOT NUMBERS
- RIVERS AND STREAMS OUTSIDE OF STUDY AREA
- CITY LIMITS
- UGB

## NOTES

1. BASE MAP FROM LCOG DIGITAL DATABASE (STATE PLANE COORDINATE SYSTEM), JUNE 1994
2. FIELD WORK PERFORMED IN JUNE 1992, AND APRIL 1997 MAPPED ON 1"=400' BLACK AND WHITE, AND INFRARED AIR PHOTO BASE. BLACK AND WHITE AIR PHOTO DATE: 1986 INFRARED AIR PHOTO DATE: 1990
3. WETLAND BOUNDARIES HAVE NOT BEEN SURVEYED AND ARE APPROXIMATE. BOUNDARIES ARE SCALED AND/OR MEASURED FROM PROPERTY LINES AND OTHER GEOGRAPHIC REFERENCE POINTS.
4. INFORMATION SHOWN ON THIS MAP IS FOR PLANNING PURPOSES AND ALL WETLAND BOUNDARIES ARE APPROXIMATE. IN ALL CASES, ACTUAL FIELD CONDITIONS DETERMINE WETLAND BOUNDARIES. THERE MAY BE UNMAPPED WETLANDS SUBJECT TO REGULATION.

THIS PROJECT WAS FUNDED IN PART BY THE CITY OF SPRINGFIELD, ENVIRONMENTAL PROTECTION AGENCY AND THE U.S. ECONOMIC DEVELOPMENT ADMINISTRATION.

DATE: UPDATED, APRIL 1998



DSL  
91-0033

300

# WETLANDS INVENTORY CITY OF SPRINGFIELD

R 03 W				R 02 W				R 01 W			
9	10	11	12	7	8	9	10	11	12	7	
16	15	14	13	18	17	16	15	14	13	18	
21	22	23	24	19	20	21	22	23	24	19	
28	27	26	25	30	29	28	27	26	25	30	
33	34	35	36	31	32	33	34	35	36	31	
4	3	2	1	6	5	4	3	2	1	6	
9	10	11	12	7	8	9	10	11	12	7	
16	15	14	13	18	17	16	15	14	13	18	

Map Extents



SCALE: 1"=200'

## LEGEND

- DELINEATED WETLANDS (solid polygon boundary) (with DSL Delineation Number)
- DETERMINED WETLANDS (dashed polygon boundary)
- \*\*** OFF-SITE DETERMINATION
- ON-SITE DETERMINATION
- MITIGATED WETLAND
- LWI STUDY AREA BOUNDARY
- WETLAND CLASSIFICATION DELINEATION
- PSS**  
(S-22) WETLAND CLASSIFICATION(S)  
UNIQUE CODE NUMBER.
- RIN - RIVERINE INTERMITTENT
- RLP - RIVERINE LOWER PERENNIAL
- PFO - PALUSTRINE FORESTED
- PSS - PALUSTRINE SCRUB - SHRUB
- PEM - PALUSTRINE EMERGENT
- POW - PALUSTRINE OPEN WATER
- + B-14** TEST PIT LOCATION AND IDENTIFIER
- U** UPLAND AREA
- SECTION LINES (approximate)
- SECTION CORNER (approximate)
- PROPERTY BOUNDARIES AND TAX LOT NUMBERS
- RIVERS AND STREAMS OUTSIDE OF STUDY AREA
- CITY LIMITS
- UGB

## NOTES

- BASE MAP FROM LCOG DIGITAL DATABASE (STATE PLANE COORDINATE SYSTEM), JUNE 1994
- FIELD WORK PERFORMED IN JUNE 1992, AND APRIL 1997 MAPPED ON 1"=400' BLACK AND WHITE, AND INFRARED AIR PHOTO BASE. BLACK AND WHITE AIR PHOTO DATE: 1986 INFRARED AIR PHOTO DATE: 1990
- WETLAND BOUNDARIES HAVE NOT BEEN SURVEYED AND ARE APPROXIMATE. BOUNDARIES ARE SCALED AND/OR MEASURED FROM PROPERTY LINES AND OTHER GEOGRAPHIC REFERENCE POINTS.
- INFORMATION SHOWN ON THIS MAP IS FOR PLANNING PURPOSES AND ALL WETLAND BOUNDARIES ARE APPROXIMATE. IN ALL CASES, ACTUAL FIELD CONDITIONS DETERMINE WETLAND BOUNDARIES. THERE MAY BE UNMAPPED WETLANDS SUBJECT TO REGULATION.

THIS PROJECT WAS FUNDED IN PART BY THE CITY OF SPRINGFIELD, ENVIRONMENTAL PROTECTION AGENCY AND THE U.S. ECONOMIC DEVELOPMENT ADMINISTRATION.

DATE: UPDATED, APRIL 1998



APPROVED LOCAL WETLANDS INVENTORY  
6/15/1998  
OREGON DEPARTMENT OF STATE LANDS

M-18  
23.3 ACRES

M-18  
23.3 ACRES

M-18  
16.95 ACRES

M-18  
16.95 ACRES

OTHER WATERS

403

405

404

# WETLANDS INVENTORY CITY OF SPRINGFIELD

R 03 W				R 02 W				R 01 W			
9	10	11	12	7	8	9	10	11	12	7	
16	15	14	13	18	17	16	15	14	13	18	
21	22	23	24	19	20	21	22	23	24	19	
28	27	26	25	30	29	28	27	26	25	30	
33	34	35	36	31	32	33	34	35	36	31	
4	3	2	1	6	5	4	3	2	1	6	
9	10	11	12	7	8	9	10	11	12	7	
16	15	14	13	18	17	16	15	14	13	18	

Map Extents



SCALE: 1"=200'

## LEGEND

- DELINEATED WETLANDS (solid polygon boundary) (with DSL Delineation Number)
- DETERMINED WETLANDS (dashed polygon boundary)
- OFF-SITE DETERMINATION
- ON-SITE DETERMINATION
- MITIGATED WETLAND
- LWI STUDY AREA BOUNDARY
- WETLAND CLASSIFICATION DELINEATION
- PSS**  
(S-22)  
UNIQUE CODE NUMBER.
- RIN - RIVERINE INTERMITTENT
- RLP - RIVERINE LOWER PERENNIAL
- PFO - PALUSTRINE FORESTED
- PSS - PALUSTRINE SCRUB - SHRUB
- PEM - PALUSTRINE EMERGENT
- POW - PALUSTRINE OPEN WATER
- + B-14** TEST PIT LOCATION AND IDENTIFIER
- U** UPLAND AREA
- SECTION LINES (approximate)
- SECTION CORNER (approximate)
- PROPERTY BOUNDARIES AND TAX LOT NUMBERS
- RIVERS AND STREAMS OUTSIDE OF STUDY AREA
- CITY LIMITS
- UGB

## NOTES

- BASE MAP FROM LCOG DIGITAL DATABASE (STATE PLANE COORDINATE SYSTEM), JUNE 1994
- FIELD WORK PERFORMED IN JUNE 1992, AND APRIL 1997 MAPPED ON 1"=400' BLACK AND WHITE, AND INFRARED AIR PHOTO BASE. BLACK AND WHITE AIR PHOTO DATE: 1986 INFRARED AIR PHOTO DATE: 1990
- WETLAND BOUNDARIES HAVE NOT BEEN SURVEYED AND ARE APPROXIMATE. BOUNDARIES ARE SCALED AND/OR MEASURED FROM PROPERTY LINES AND OTHER GEOGRAPHIC REFERENCE POINTS.
- INFORMATION SHOWN ON THIS MAP IS FOR PLANNING PURPOSES AND ALL WETLAND BOUNDARIES ARE APPROXIMATE. IN ALL CASES, ACTUAL FIELD CONDITIONS DETERMINE WETLAND BOUNDARIES. THERE MAY BE UNMAPPED WETLANDS SUBJECT TO REGULATION.

THIS PROJECT WAS FUNDED IN PART BY THE CITY OF SPRINGFIELD, ENVIRONMENTAL PROTECTION AGENCY AND THE U.S. ECONOMIC DEVELOPMENT ADMINISTRATION.

DATE: UPDATED, APRIL 1998

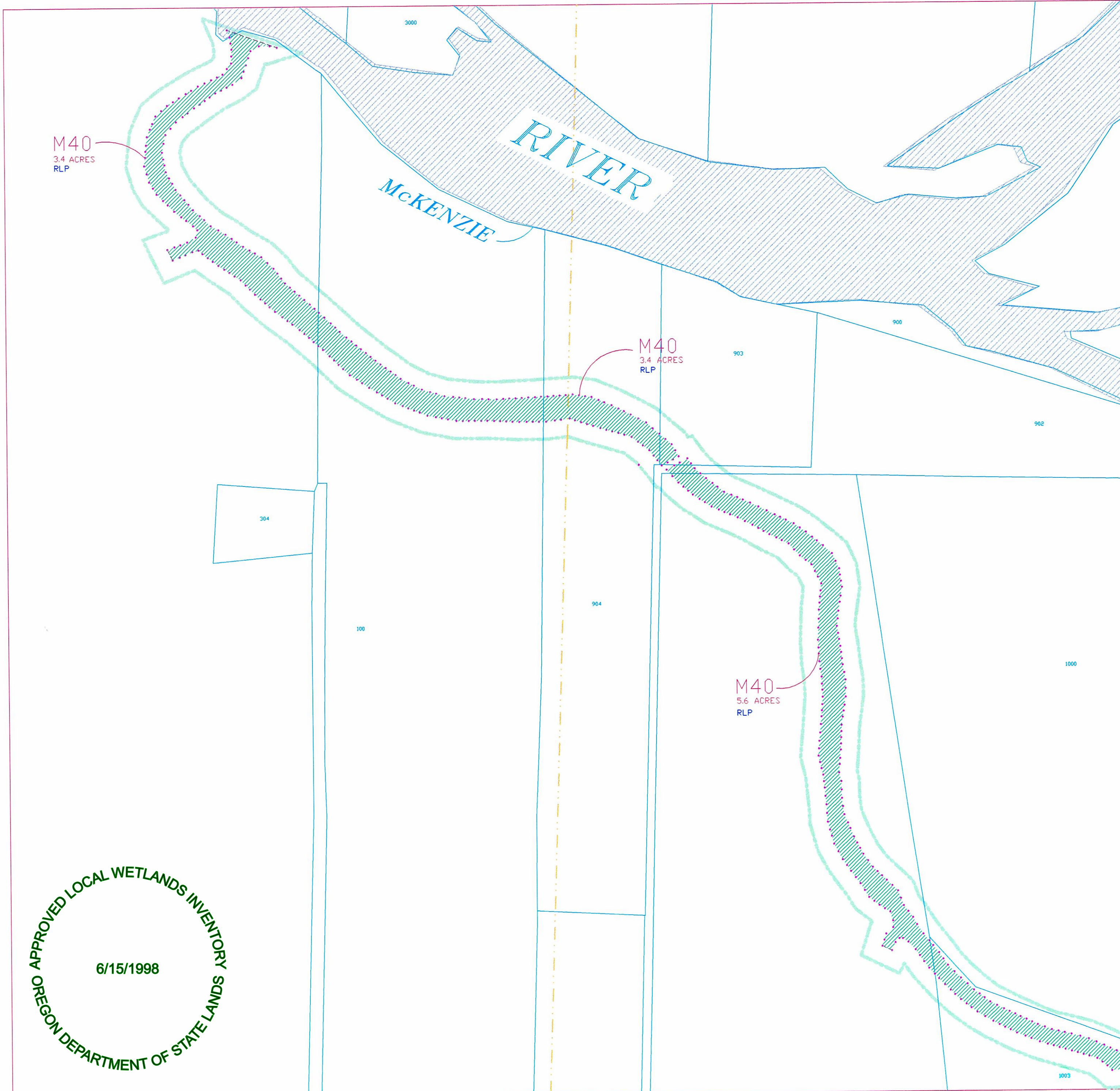
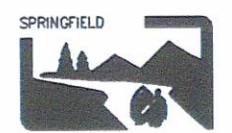

APPROVED LOCAL WETLANDS INVENTORY  
6/15/1998  
REGON DEPARTMENT OF STATE LANDS

APPROVED LOCAL WETLANDS INVENTORY  
6/15/1998  
OREGON DEPARTMENT OF STATE LANDS

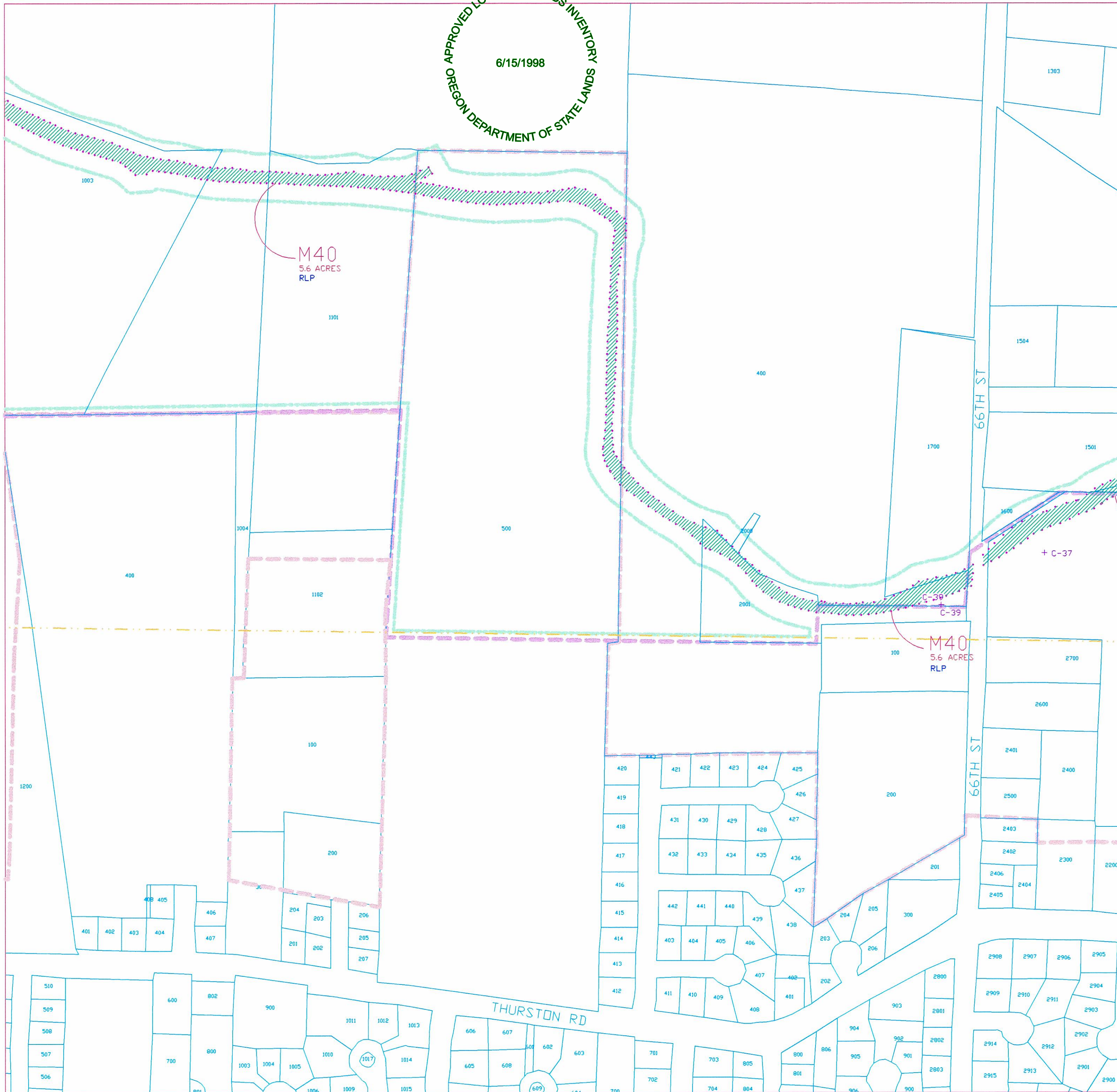

# WETLANDS INVENTORY CITY OF SPRINGFIELD

		R 03 W				R 02 W				R 01 W		
T 17 S	9	10	11	12	7	8	9	10	11	12	7	
	16	15	14	13	18	17	16	15	14	13	18	
	21	22	23	24	19	20	21	22	23	24	19	
	28	27	26	25	30	29	28	27	26	25	30	
T 18 S	33	34	35	36	31	32	33	34	35	36	31	
	4	3	2	1	6	5	4	3	2	1	6	
	9	10	11	12	7	8	9	10	11	12	7	
	16	15	14	13	18	17	16	15	14	13	18	

Map Extents



SCALE: 1"=200'

## LEGEND

- DELINEATED WETLANDS (solid polygon boundary) (with DSL Delineation Number)
- DETERMINED WETLANDS (dashed polygon boundary)
- OFF-SITE DETERMINATION
- ON-SITE DETERMINATION
- MITIGATED WETLAND
- LWI STUDY AREA BOUNDARY
- WETLAND CLASSIFICATION DELINEATION
- PSS**  
(S-22)  
UNIQUE CODE NUMBER.  
RIN - RIVERINE INTERMITTENT  
RLP - RIVERINE LOWER PERENNIAL  
PFO - PALUSTRINE FORESTED  
PSS - PALUSTRINE SCRUB - SHRUB  
PEM - PALUSTRINE EMERGENT  
POW - PALUSTRINE OPEN WATER
- + B-14**  
TEST PIT LOCATION AND IDENTIFIER
- U**  
UPLAND AREA
- SECTION LINES (approximate)
- SECTION CORNER (approximate)
- PROPERTY BOUNDARIES AND TAX LOT NUMBERS
- RIVERS AND STREAMS OUTSIDE OF STUDY AREA
- CITY LIMITS
- UGB

## NOTES

1. BASE MAP FROM LCOG DIGITAL DATABASE (STATE PLANE COORDINATE SYSTEM), JUNE 1994
2. FIELD WORK PERFORMED IN JUNE 1992, AND APRIL 1997 MAPPED ON 1"=400' BLACK AND WHITE, AND INFRARED AIR PHOTO BASE. BLACK AND WHITE AIR PHOTO DATE: 1986 INFRARED AIR PHOTO DATE: 1990
3. WETLAND BOUNDARIES HAVE NOT BEEN SURVEYED AND ARE APPROXIMATE. BOUNDARIES ARE SCALED AND/OR MEASURED FROM PROPERTY LINES AND OTHER GEOGRAPHIC REFERENCE POINTS.
4. INFORMATION SHOWN ON THIS MAP IS FOR PLANNING PURPOSES AND ALL WETLAND BOUNDARIES ARE APPROXIMATE. IN ALL CASES, ACTUAL FIELD CONDITIONS DETERMINE WETLAND BOUNDARIES. THERE MAY BE UNMAPPED WETLANDS SUBJECT TO REGULATION.

THIS PROJECT WAS FUNDED IN PART BY THE CITY OF SPRINGFIELD, ENVIRONMENTAL PROTECTION AGENCY AND THE U.S. ECONOMIC DEVELOPMENT ADMINISTRATION.

DATE: UPDATED, APRIL 1998



# WETLANDS INVENTORY CITY OF SPRINGFIELD

		R 03 W				R 02 W				R 01 W	
T 17 S	9	10	11	12	7	8	9	10	11	12	7
	16	15	14	13	18	17	16	15	14	13	18
	21	22	23	24	19	20	21	22	23	24	19
	28	27	26	25	30	29	28	27	26	25	30
T 18 S	33	34	35	36	31	32	33	34	35	36	31
	4	3	2	1	6	5	4	3	2	1	6
	9	10	11	12	7	8	9	10	11	12	7
	16	15	14	13	18	17	16	15	14	13	18

Map Extents



SCALE: 1"=200'

## LEGEND

- DELINEATED WETLANDS (solid polygon boundary)  
(with DSL Delineation Number)
- DETERMINED WETLANDS (dashed polygon boundary)
- \*\*** OFF-SITE DETERMINATION
- ON-SITE DETERMINATION
- MITIGATED WETLAND
- LWI STUDY AREA BOUNDARY
- WETLAND CLASSIFICATION DELINEATION
- PSS** WETLAND CLASSIFICATION(S)  
(S-22) UNIQUE CODE NUMBER.  
RIN - RIVERINE INTERMITTENT  
RLP - RIVERINE LOWER PERENNIAL  
PFO - PALUSTRINE FORESTED  
PSS - PALUSTRINE SCRUB - SHRUB  
PEM - PALUSTRINE EMERGENT  
POW - PALUSTRINE OPEN WATER
- + B-14** TEST PIT LOCATION AND IDENTIFIER
- U** UPLAND AREA
- SECTION LINES (approximate)
- SECTION CORNER (approximate)
- PROPERTY BOUNDARIES AND TAX LOT NUMBERS
- RIVERS AND STREAMS OUTSIDE OF STUDY AREA
- CITY LIMITS
- UGB

## NOTES

1. BASE MAP FROM LCOG DIGITAL DATABASE (STATE PLANE COORDINATE SYSTEM), JUNE 1994
2. FIELD WORK PERFORMED IN JUNE 1992, AND APRIL 1997 MAPPED ON 1"=400' BLACK AND WHITE, AND INFRARED AIR PHOTO BASE. BLACK AND WHITE AIR PHOTO DATE: 1986 INFRARED AIR PHOTO DATE: 1990
3. WETLAND BOUNDARIES HAVE NOT BEEN SURVEYED AND ARE APPROXIMATE. BOUNDARIES ARE SCALED AND/OR MEASURED FROM PROPERTY LINES AND OTHER GEOGRAPHIC REFERENCE POINTS.
4. INFORMATION SHOWN ON THIS MAP IS FOR PLANNING PURPOSES AND ALL WETLAND BOUNDARIES ARE APPROXIMATE. IN ALL CASES, ACTUAL FIELD CONDITIONS DETERMINE WETLAND BOUNDARIES. THERE MAY BE UNMAPPED WETLANDS SUBJECT TO REGULATION.

THIS PROJECT WAS FUNDED IN PART BY THE CITY OF SPRINGFIELD, ENVIRONMENTAL PROTECTION AGENCY AND THE U.S. ECONOMIC DEVELOPMENT ADMINISTRATION.

DATE: UPDATED, APRIL 1988

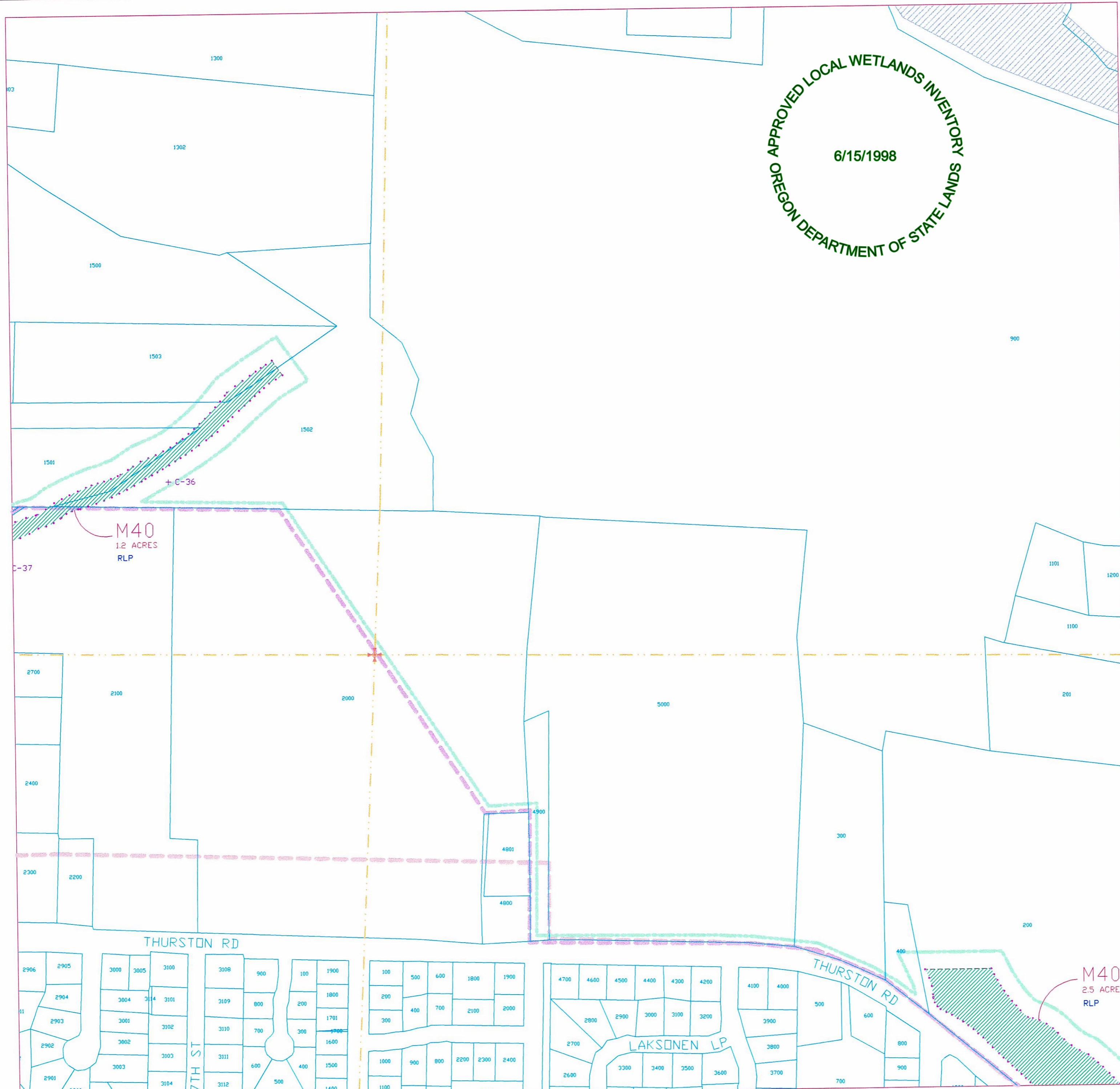

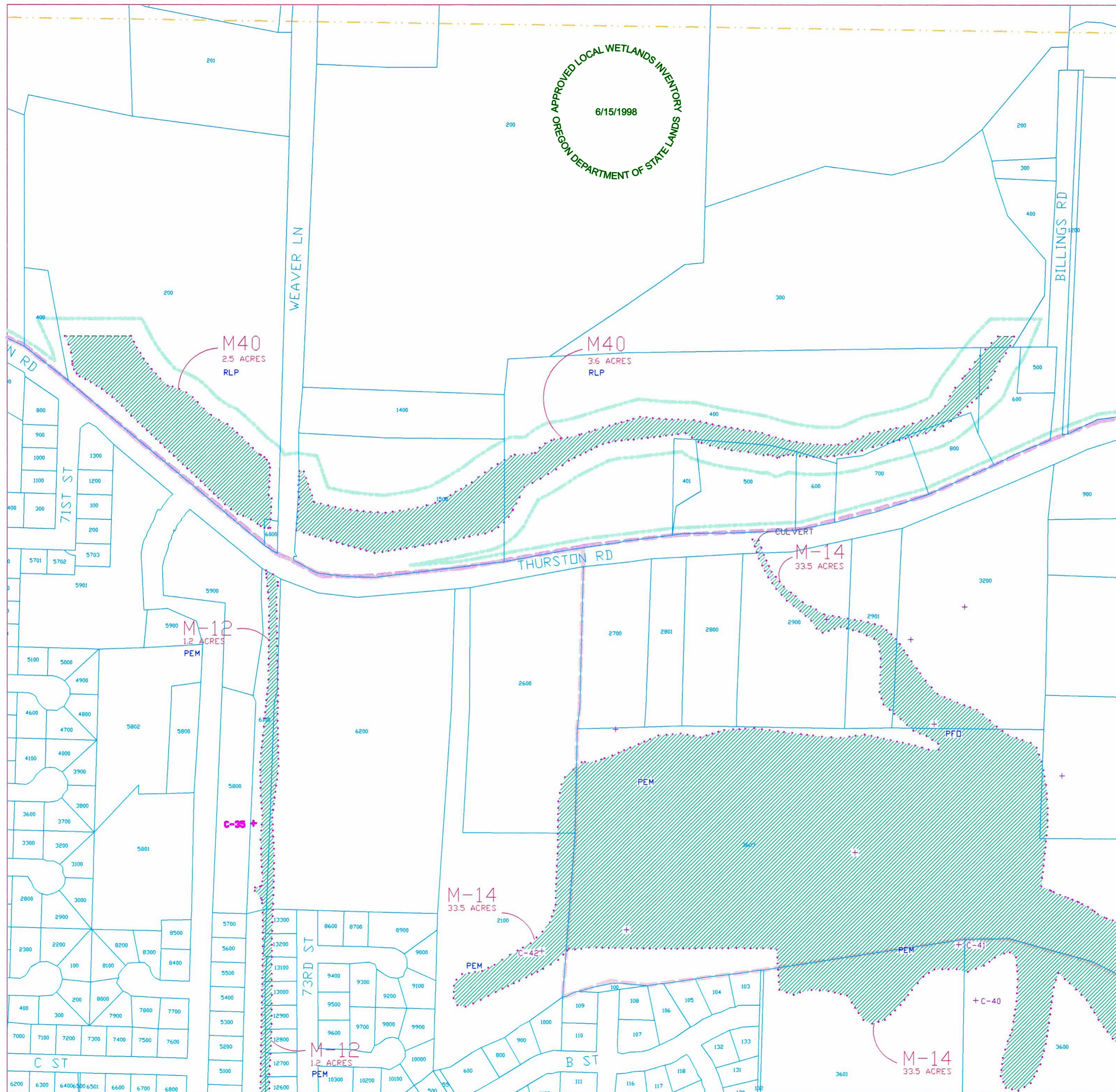

# WETLANDS INVENTORY CITY OF SPRINGFIELD

R 03 W				R 02 W				R 01 W			
9	10	11	12	7	8	9	10	11	12	7	
16	15	14	13	18	17	16	15	14	13	18	
21	22	23	24	19	20	21	22	23	24	19	
28	27	26	25	30	29	28	27	26	25	30	
33	34	35	36	31	32	33	34	35	36	31	
4	3	2	1	6	5	4	3	2	1	6	
9	10	11	12	7	8	9	10	11	12	7	
16	15	14	13	18	17	16	15	14	13	18	

Map Extents



SCALE: 1"=200'

## LEGEND

- DELINEATED WETLANDS (solid polygon boundary) (with DSL Delineation Number)
- DETERMINED WETLANDS (dashed polygon boundary)
- \*\* OFF-SITE DETERMINATION
- ON-SITE DETERMINATION
- MITIGATED WETLAND
- LWI STUDY AREA BOUNDARY
- WETLAND CLASSIFICATION DELINEATION
- PSS**  
(S-22) WETLAND CLASSIFICATION(S) UNIQUE CODE NUMBER.  
RIN - RIVERINE INTERMITTENT  
RLP - RIVERINE LOWER PERENNIAL  
PFO - PALUSTRINE FORESTED  
PSS - PALUSTRINE SCRUB - SHRUB  
PEM - PALUSTRINE EMERGENT  
POW - PALUSTRINE OPEN WATER
- + B-14** TEST PIT LOCATION AND IDENTIFIER
- U** UPLAND AREA
- SECTION LINES (approximate)
- SECTION CORNER (approximate)
- PROPERTY BOUNDARIES AND TAX LOT NUMBERS
- RIVERS AND STREAMS OUTSIDE OF STUDY AREA
- CITY LIMITS
- UGB

## NOTES

- BASE MAP FROM LCOG DIGITAL DATABASE (STATE PLANE COORDINATE SYSTEM), JUNE 1994
- FIELD WORK PERFORMED IN JUNE 1992, AND APRIL 1997 MAPPED ON 1"=400' BLACK AND WHITE, AND INFRARED AIR PHOTO BASE. BLACK AND WHITE AIR PHOTO DATE: 1986 INFRARED AIR PHOTO DATE: 1990
- WETLAND BOUNDARIES HAVE NOT BEEN SURVEYED AND ARE APPROXIMATE. BOUNDARIES ARE SCALED AND/OR MEASURED FROM PROPERTY LINES AND OTHER GEOGRAPHIC REFERENCE POINTS.
- INFORMATION SHOWN ON THIS MAP IS FOR PLANNING PURPOSES AND ALL WETLAND BOUNDARIES ARE APPROXIMATE. IN ALL CASES, ACTUAL FIELD CONDITIONS DETERMINE WETLAND BOUNDARIES. THERE MAY BE UNMAPPED WETLANDS SUBJECT TO REGULATION.

THIS PROJECT WAS FUNDED IN PART BY THE CITY OF SPRINGFIELD, ENVIRONMENTAL PROTECTION AGENCY AND THE U.S. ECONOMIC DEVELOPMENT ADMINISTRATION.

DATE: UPDATED, APRIL 1998



# WETLANDS INVENTORY CITY OF SPRINGFIELD

		R 03 W				R 02 W				R 01 W			
T 17 S	9	10	11	12	7	8	9	10	11	12	7		
	16	15	14	13	18	17	16	15	14	13	18		
	21	22	23	24	19	20	21	22	23	24	19		
	28	27	26	25	30	29	28	27	26	25	30		
T 18 S	33	34	35	36	31	32	33	34	35	36	31		
	4	3	2	1	6	5	4	3	2	1	6		
	9	10	11	12	7	8	9	10	11	12	7		
	16	15	14	13	18	17	16	15	14	13	18		

Map Extents



SCALE: 1"=200'

## LEGEND

- DELINEATED WETLANDS (solid polygon boundary) (with DSL Delineation Number)
- DETERMINED WETLANDS (dashed polygon boundary)
- OFF-SITE DETERMINATION
- ON-SITE DETERMINATION
- MITIGATED WETLAND
- LWI STUDY AREA BOUNDARY
- WETLAND CLASSIFICATION DELINEATION
- PSS**  
(S-22)  
UNIQUE CODE NUMBER.  
RIN - RIVERINE INTERMITTENT  
RLP - RIVERINE LOWER PERENNIAL  
PFO - PALUSTRINE FORESTED  
PSS - PALUSTRINE SCRUB - SHRUB  
PEM - PALUSTRINE EMERGENT  
POW - PALUSTRINE OPEN WATER
- + B-14** TEST PIT LOCATION AND IDENTIFIER
- U** UPLAND AREA
- SECTION LINES (approximate)
- SECTION CORNER (approximate)
- PROPERTY BOUNDARIES AND TAX LOT NUMBERS
- RIVERS AND STREAMS OUTSIDE OF STUDY AREA
- CITY LIMITS
- UGB

## NOTES

1. BASE MAP FROM LCOG DIGITAL DATABASE (STATE PLANE COORDINATE SYSTEM), JUNE 1994
2. FIELD WORK PERFORMED IN JUNE 1992, AND APRIL 1997 MAPPED ON 1"=400' BLACK AND WHITE, AND INFRARED AIR PHOTO BASE. BLACK AND WHITE AIR PHOTO DATE: 1986 INFRARED AIR PHOTO DATE: 1990
3. WETLAND BOUNDARIES HAVE NOT BEEN SURVEYED AND ARE APPROXIMATE. BOUNDARIES ARE SCALED AND/OR MEASURED FROM PROPERTY LINES AND OTHER GEOGRAPHIC REFERENCE POINTS.
4. INFORMATION SHOWN ON THIS MAP IS FOR PLANNING PURPOSES AND ALL WETLAND BOUNDARIES ARE APPROXIMATE. IN ALL CASES, ACTUAL FIELD CONDITIONS DETERMINE WETLAND BOUNDARIES. THERE MAY BE UNMAPPED WETLANDS SUBJECT TO REGULATION.

THIS PROJECT WAS FUNDED IN PART BY THE CITY OF SPRINGFIELD, ENVIRONMENTAL PROTECTION AGENCY AND THE U.S. ECONOMIC DEVELOPMENT ADMINISTRATION.

DATE: UPDATED, APRIL 1998

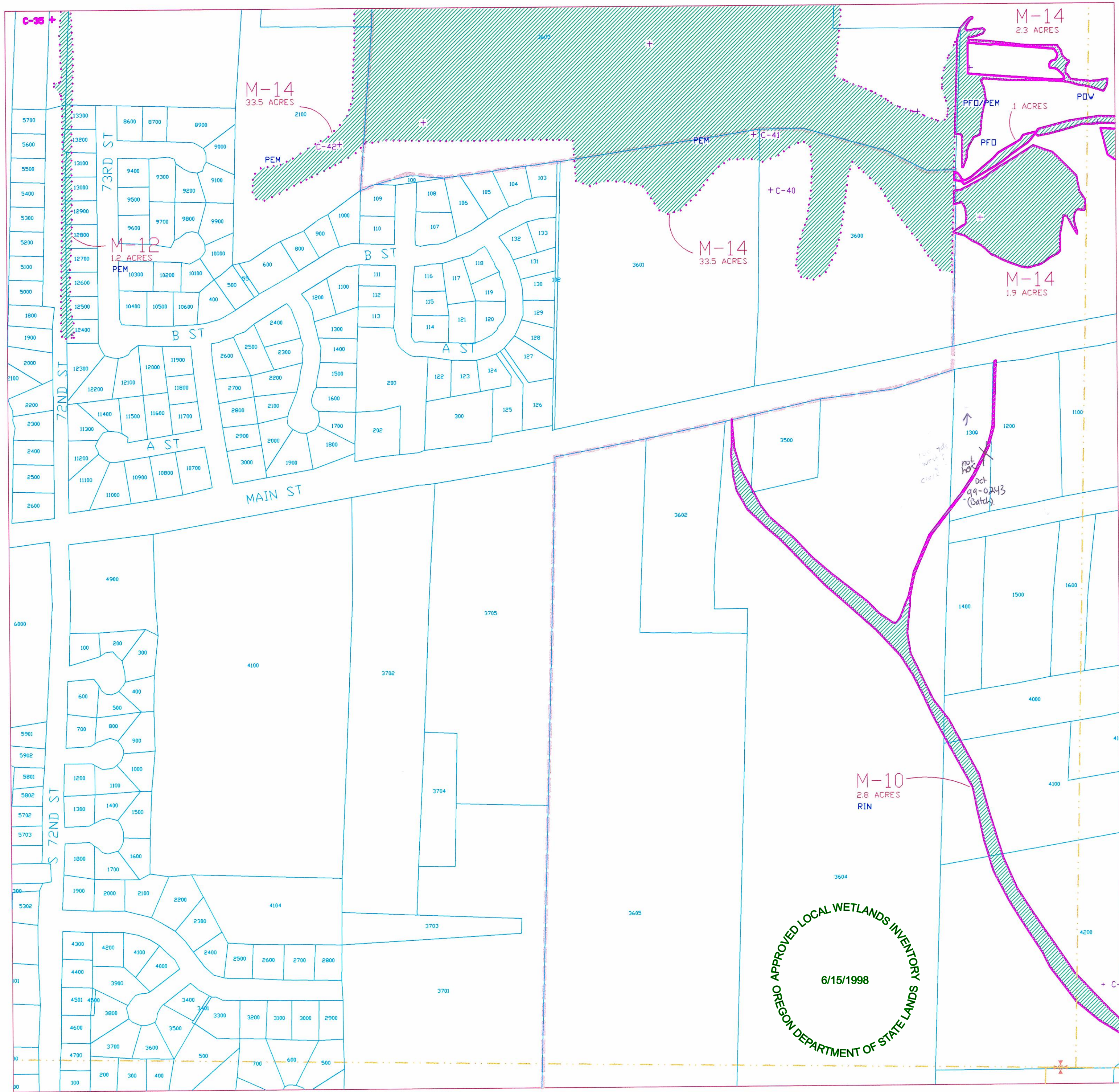
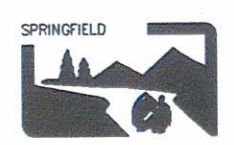

# WETLANDS INVENTORY CITY OF SPRINGFIELD

R 03 W				R 02 W				R 01 W			
9	10	11	12	7	8	9	10	11	12	7	
16	15	14	13	18	17	16	15	14	13	18	
21	22	23	24	19	20	21	22	23	24	19	
28	27	26	25	30	29	28	27	26	25	30	
33	34	35	36	31	32	33	34	35	36	31	
4	3	2	1	6	5	4	3	2	1	6	
9	10	11	12	7	8	9	10	11	12	7	
16	15	14	13	18	17	16	15	14	13	18	

Map Extents  
SCALE: 1"=200'

- ### LEGEND
- DELINEATED WETLANDS (solid polygon boundary) (with DSL Delineation Number)
  - DETERMINED WETLANDS (dashed polygon boundary)
  - OFF-SITE DETERMINATION
  - ON-SITE DETERMINATION
  - MITIGATED WETLAND
  - LWI STUDY AREA BOUNDARY
  - WETLAND CLASSIFICATION DELINEATION
  - WETLAND CLASSIFICATION(S) UNIQUE CODE NUMBER.
  - RIN - RIVERINE INTERMITTENT
  - RLP - RIVERINE LOWER PERENNIAL
  - PFO - PALUSTRINE FORESTED
  - PSS - PALUSTRINE SCRUB - SHRUB
  - PEM - PALUSTRINE EMERGENT
  - POW - PALUSTRINE OPEN WATER
  - TEST PIT LOCATION AND IDENTIFIER
  - UPLAND AREA
  - SECTION LINES (approximate)
  - SECTION CORNER (approximate)
  - PROPERTY BOUNDARIES AND TAX LOT NUMBERS
  - RIVERS AND STREAMS OUTSIDE OF STUDY AREA
  - CITY LIMITS
  - UGB

- ### NOTES
- BASE MAP FROM LCOG DIGITAL DATABASE (STATE PLANE COORDINATE SYSTEM), JUNE 1994
  - FIELD WORK PERFORMED IN JUNE 1992, AND APRIL 1997 MAPPED ON 1"=400' BLACK AND WHITE, AND INFRARED AIR PHOTO BASE. BLACK AND WHITE AIR PHOTO DATE: 1986 INFRARED AIR PHOTO DATE: 1990
  - WETLAND BOUNDARIES HAVE NOT BEEN SURVEYED AND ARE APPROXIMATE. BOUNDARIES ARE SCALED AND/OR MEASURED FROM PROPERTY LINES AND OTHER GEOGRAPHIC REFERENCE POINTS.
  - INFORMATION SHOWN ON THIS MAP IS FOR PLANNING PURPOSES AND ALL WETLAND BOUNDARIES ARE APPROXIMATE. IN ALL CASES, ACTUAL FIELD CONDITIONS DETERMINE WETLAND BOUNDARIES. THERE MAY BE UNMAPPED WETLANDS SUBJECT TO REGULATION.

THIS PROJECT WAS FUNDED IN PART BY THE CITY OF SPRINGFIELD, ENVIRONMENTAL PROTECTION AGENCY AND THE U.S. ECONOMIC DEVELOPMENT ADMINISTRATION.

DATE: UPDATED, APRIL 1998

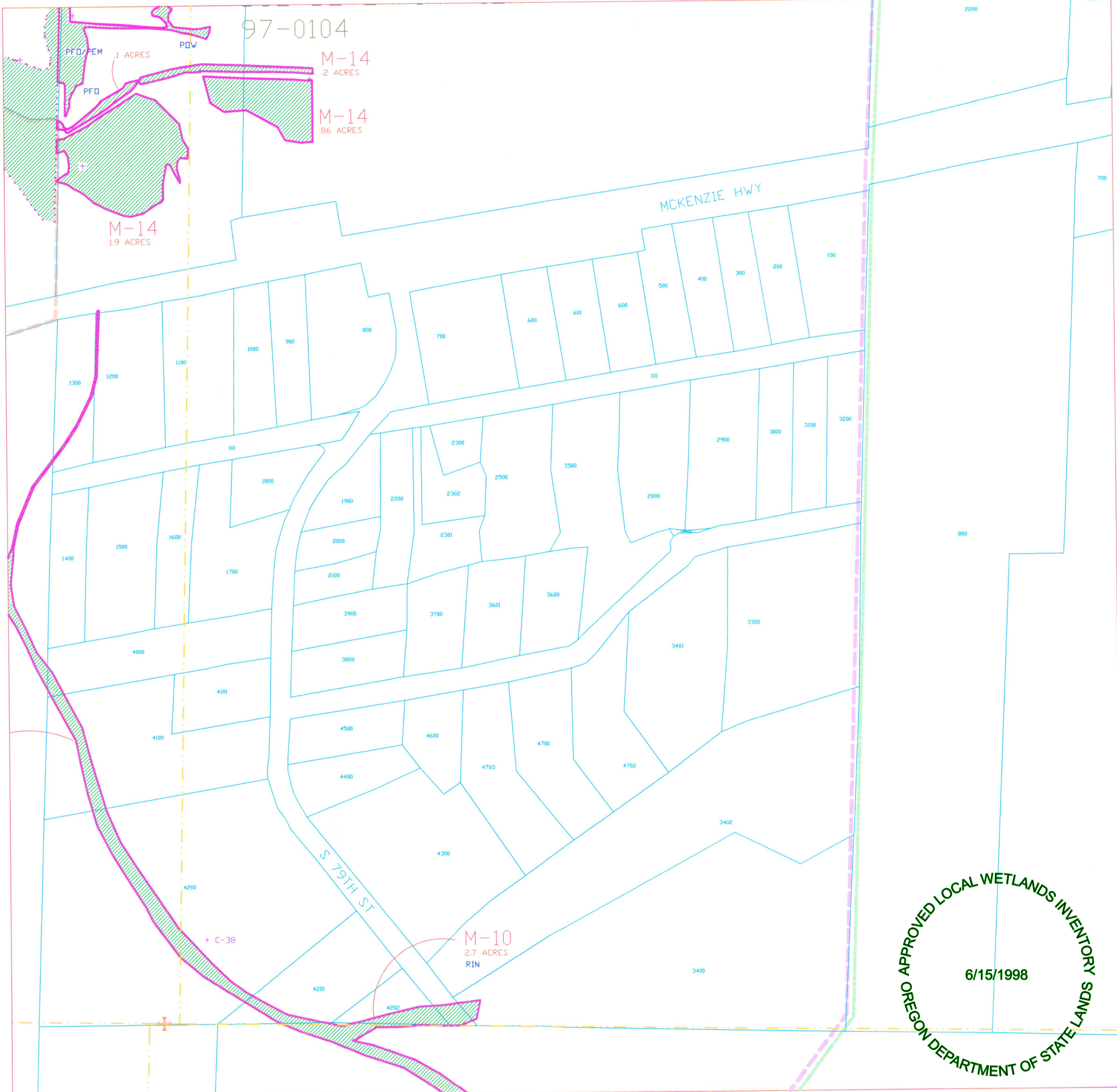

6/15/1998

OREGON DEPARTMENT OF STATE LANDS

# WETLANDS INVENTORY CITY OF SPRINGFIELD

R 03 W				R 02 W				R 01 W			
9	10	11	12	7	8	9	10	11	12	7	
16	15	14	13	18	17	16	15	14	13	18	
21	22	23	24	19	20	21	22	23	24	19	
28	27	26	25	30	29	28	27	26	25	30	
33	34	35	36	31	32	33	34	35	36	31	
4	3	2	1	6	5	4	3	2	1	6	
9	10	11	12	7	8	9	10	11	12	7	
16	15	14	13	18	17	16	15	14	13	18	

Map Extents



SCALE: 1"=200'

## LEGEND

- DELINEATED WETLANDS (solid polygon boundary) (with DSL Delineation Number)
- DETERMINED WETLANDS (dashed polygon boundary)
- OFF-SITE DETERMINATION
- ON-SITE DETERMINATION
- MITIGATED WETLAND
- LWI STUDY AREA BOUNDARY
- WETLAND CLASSIFICATION DELINEATION
- WETLAND CLASSIFICATION(S) UNIQUE CODE NUMBER.
- RIN - RIVERINE INTERMITTENT
- RLP - RIVERINE LOWER PERENNIAL
- PFO - PALUSTRINE FORESTED
- PSS - PALUSTRINE SCRUB - SHRUB
- PEM - PALUSTRINE EMERGENT
- POW - PALUSTRINE OPEN WATER
- TEST PIT LOCATION AND IDENTIFIER
- UPLAND AREA
- SECTION LINES (approximate)
- SECTION CORNER (approximate)
- PROPERTY BOUNDARIES AND TAX LOT NUMBERS
- RIVERS AND STREAMS OUTSIDE OF STUDY AREA
- CITY LIMITS
- UGB

## NOTES

- BASE MAP FROM LCOG DIGITAL DATABASE (STATE PLANE COORDINATE SYSTEM), JUNE 1994
- FIELD WORK PERFORMED IN JUNE 1992, AND APRIL 1997 MAPPED ON 1"=400' BLACK AND WHITE, AND INFRARED AIR PHOTO BASE. BLACK AND WHITE AIR PHOTO DATE: 1986 INFRARED AIR PHOTO DATE: 1990
- WETLAND BOUNDARIES HAVE NOT BEEN SURVEYED AND ARE APPROXIMATE. BOUNDARIES ARE SCALED AND/OR MEASURED FROM PROPERTY LINES AND OTHER GEOGRAPHIC REFERENCE POINTS.
- INFORMATION SHOWN ON THIS MAP IS FOR PLANNING PURPOSES AND ALL WETLAND BOUNDARIES ARE APPROXIMATE. IN ALL CASES, ACTUAL FIELD CONDITIONS DETERMINE WETLAND BOUNDARIES. THERE MAY BE UNMAPPED WETLANDS SUBJECT TO REGULATION.

THIS PROJECT WAS FUNDED IN PART BY THE CITY OF SPRINGFIELD, ENVIRONMENTAL PROTECTION AGENCY AND THE U.S. ECONOMIC DEVELOPMENT ADMINISTRATION.

DATE: UPDATED, APRIL 1998

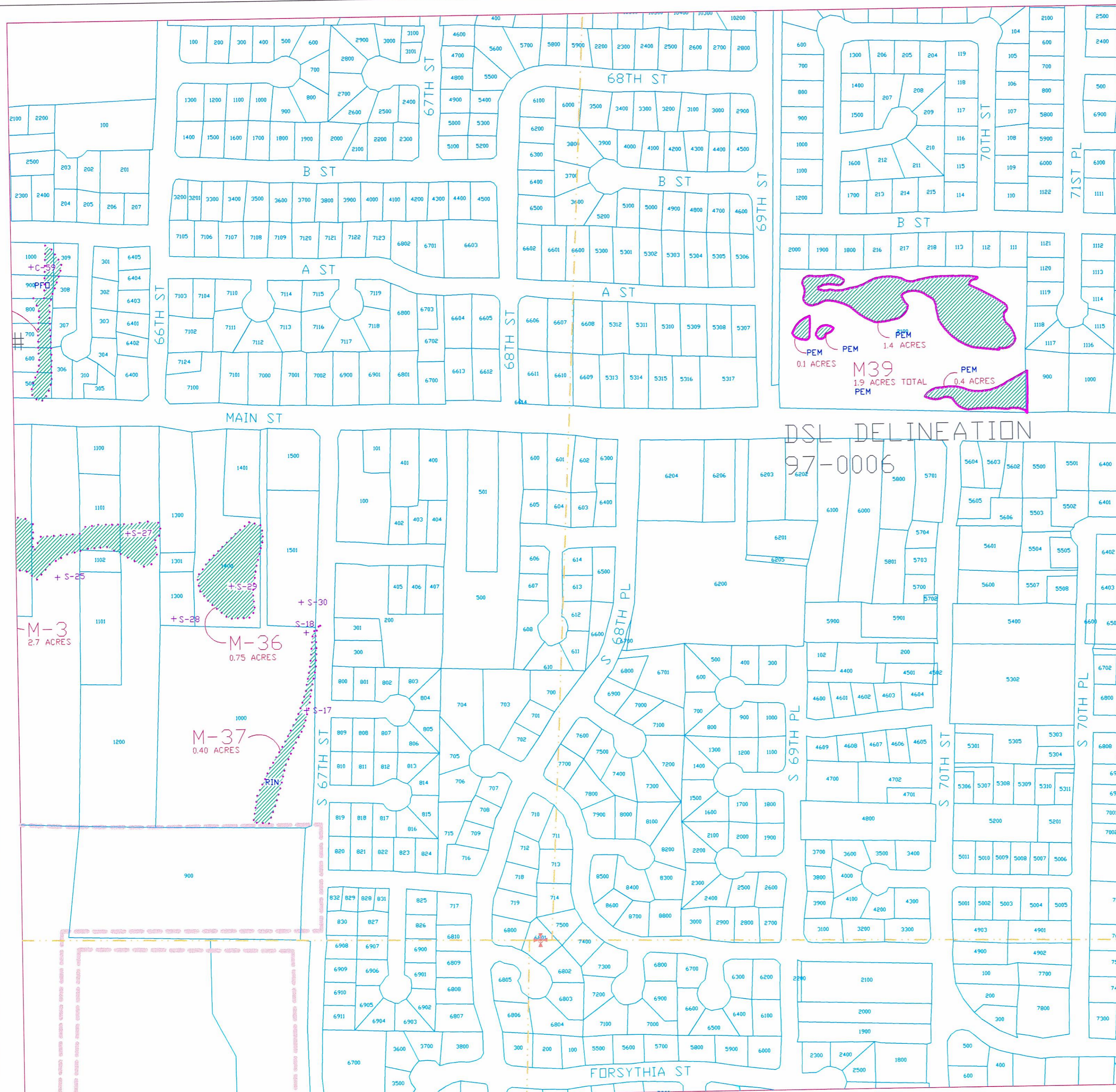

# WETLANDS INVENTORY CITY OF SPRINGFIELD

R 03 W				R 02 W				R 01 W			
9	10	11	12	7	8	9	10	11	12	7	
16	15	14	13	18	17	16	15	14	13	18	
21	22	23	24	19	20	21	22	23	24	19	
28	27	26	25	30	29	28	27	26	25	30	
33	34	35	36	31	32	33	34	35	36	31	
4	3	2	1	6	5	4	3	2	1	6	
9	10	11	12	7	8	9	10	11	12	7	
16	15	14	13	18	17	16	15	14	13	18	

Map Extents



SCALE: 1"=200'

## LEGEND

- DELINEATED WETLANDS (solid polygon boundary) (with DSL Delineation Number)
- DETERMINED WETLANDS (dashed polygon boundary)
- \*\* OFF-SITE DETERMINATION
- ON-SITE DETERMINATION
- MITIGATED WETLAND
- LWI STUDY AREA BOUNDARY
- WETLAND CLASSIFICATION DELINEATION
- PSS**  
(S-22) WETLAND CLASSIFICATION(S) UNIQUE CODE NUMBER.  
RIN - RIVERINE INTERMITTENT  
RLP - RIVERINE LOWER PERENNIAL  
PFO - PALUSTRINE FORESTED  
PSS - PALUSTRINE SCRUB - SHRUB  
PEM - PALUSTRINE EMERGENT  
POW - PALUSTRINE OPEN WATER
- + B-14** TEST PIT LOCATION AND IDENTIFIER
- U** UPLAND AREA
- SECTION LINES (approximate)
- SECTION CORNER (approximate)
- PROPERTY BOUNDARIES AND TAX LOT NUMBERS
- RIVERS AND STREAMS OUTSIDE OF STUDY AREA
- CITY LIMITS
- UGB

## NOTES

- BASE MAP FROM LCOG DIGITAL DATABASE (STATE PLANE COORDINATE SYSTEM), JUNE 1994
- FIELD WORK PERFORMED IN JUNE 1992, AND APRIL 1997 MAPPED ON 1"=400' BLACK AND WHITE, AND INFRARED AIR PHOTO BASE. BLACK AND WHITE AIR PHOTO DATE: 1986 INFRARED AIR PHOTO DATE: 1990
- WETLAND BOUNDARIES HAVE NOT BEEN SURVEYED AND ARE APPROXIMATE. BOUNDARIES ARE SCALED AND/OR MEASURED FROM PROPERTY LINES AND OTHER GEOGRAPHIC REFERENCE POINTS.
- INFORMATION SHOWN ON THIS MAP IS FOR PLANNING PURPOSES AND ALL WETLAND BOUNDARIES ARE APPROXIMATE. IN ALL CASES, ACTUAL FIELD CONDITIONS DETERMINE WETLAND BOUNDARIES. THERE MAY BE UNMAPPED WETLANDS SUBJECT TO REGULATION.

THIS PROJECT WAS FUNDED IN PART BY THE CITY OF SPRINGFIELD, ENVIRONMENTAL PROTECTION AGENCY AND THE U.S. ECONOMIC DEVELOPMENT ADMINISTRATION.

DATE: UPDATED, APRIL 1998

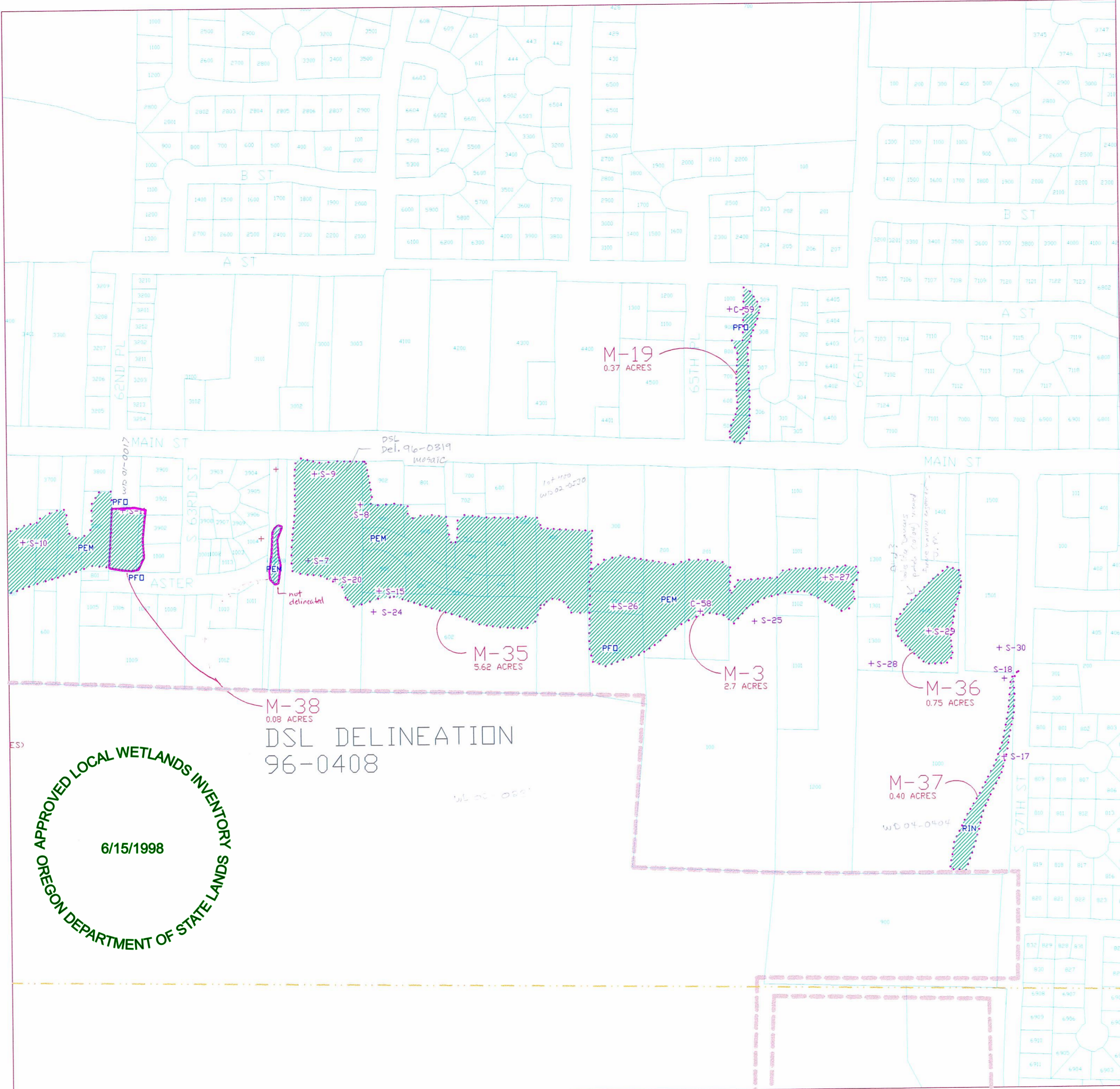

# WETLANDS INVENTORY CITY OF SPRINGFIELD

R 03 W				R 02 W				R 01 W			
9	10	11	12	7	8	9	10	11	12	7	
16	15	14	13	18	17	16	15	14	13	18	
21	22	23	24	19	20	21	22	23	24	19	
28	27	26	25	30	29	28	27	26	25	30	
33	34	35	36	31	32	33	34	35	36	31	
T 17 S				T 18 S							
4	3	2	1	6	5	4	3	2	1	6	
9	10	11	12	7	8	9	10	11	12	7	
16	15	14	13	18	17	16	15	14	13	18	

Map Extents



SCALE: 1"=200'

## LEGEND

- DELINEATED WETLANDS (solid polygon boundary) (with DSL Delineation Number)
- DETERMINED WETLANDS (dashed polygon boundary)
- OFF-SITE DETERMINATION
- ON-SITE DETERMINATION
- MITIGATED WETLAND
- LWI STUDY AREA BOUNDARY
- WETLAND CLASSIFICATION DELINEATION
- PSS**  
(S-22)  
WETLAND CLASSIFICATION(S)  
UNIQUE CODE NUMBER.  
RIN - RIVERINE INTERMITTENT  
RLP - RIVERINE LOWER PERENNIAL  
PFO - PALUSTRINE FORESTED  
PSS - PALUSTRINE SCRUB - SHRUB  
PEM - PALUSTRINE EMERGENT  
POW - PALUSTRINE OPEN WATER
- + B-14**  
TEST PIT LOCATION AND IDENTIFIER
- U**  
UPLAND AREA
- SECTION LINES (approximate)
- SECTION CORNER (approximate)
- PROPERTY BOUNDARIES AND TAX LOT NUMBERS
- RIVERS AND STREAMS OUTSIDE OF STUDY AREA
- CITY LIMITS
- UGB

## NOTES

- BASE MAP FROM LCOG DIGITAL DATABASE (STATE PLANE COORDINATE SYSTEM), JUNE 1994
- FIELD WORK PERFORMED IN JUNE 1992, AND APRIL 1997 MAPPED ON 1"=400' BLACK AND WHITE, AND INFRARED AIR PHOTO BASE. BLACK AND WHITE AIR PHOTO DATE: 1986 INFRARED AIR PHOTO DATE: 1990
- WETLAND BOUNDARIES HAVE NOT BEEN SURVEYED AND ARE APPROXIMATE. BOUNDARIES ARE SCALED AND/OR MEASURED FROM PROPERTY LINES AND OTHER GEOGRAPHIC REFERENCE POINTS.
- INFORMATION SHOWN ON THIS MAP IS FOR PLANNING PURPOSES AND ALL WETLAND BOUNDARIES ARE APPROXIMATE. IN ALL CASES, ACTUAL FIELD CONDITIONS DETERMINE WETLAND BOUNDARIES. THERE MAY BE UNMAPPED WETLANDS SUBJECT TO REGULATION.

THIS PROJECT WAS FUNDED IN PART BY THE CITY OF SPRINGFIELD, ENVIRONMENTAL PROTECTION AGENCY AND THE U.S. ECONOMIC DEVELOPMENT ADMINISTRATION.

DATE: UPDATED, APRIL 1998



APPROVED LOCAL WETLANDS INVENTORY  
6/15/1998  
OREGON DEPARTMENT OF STATE LANDS

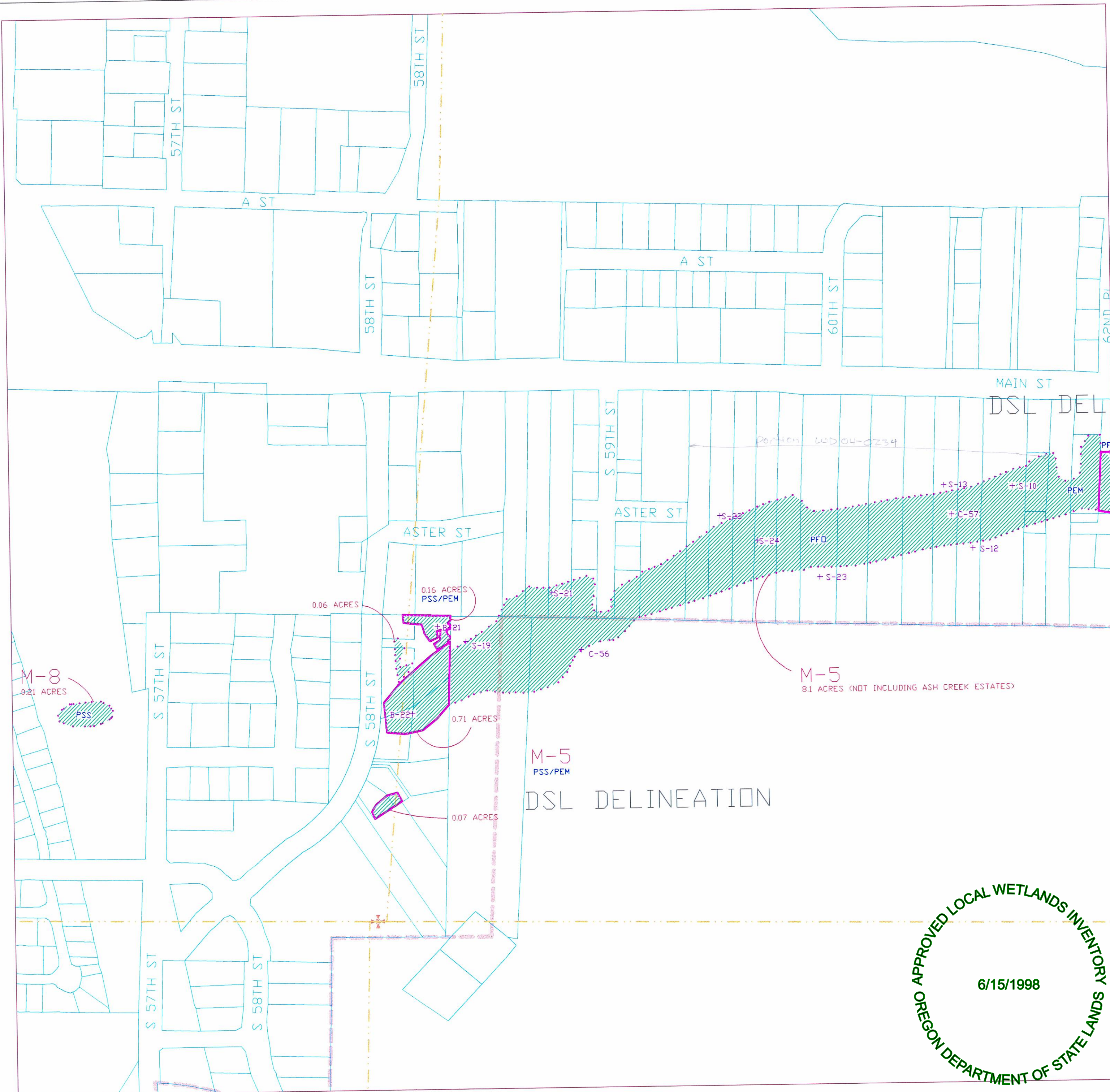

# WETLANDS INVENTORY CITY OF SPRINGFIELD

		R 03 W					R 02 W					R 01 W	
T 17 S	9	10	11	12	7	8	9	10	11	12	7		
	16	15	14	13	18	17	16	15	14	13	18		
	21	22	23	24	19	20	21	22	23	24	19		
	28	27	26	25	30	29	28	27	26	25	30		
T 18 S	33	34	35	36	31	32	33	34	35	36	31		
	4	3	2	1	6	5	4	3	2	1	6		
	9	10	11	12	7	8	9	10	11	12	7		
	16	15	14	13	18	17	16	15	14	13	18		

Map Extents



SCALE: 1"=200'

## LEGEND

- DELINEATED WETLANDS (solid polygon boundary) (with DSL Delineation Number)
- DETERMINED WETLANDS (dashed polygon boundary)
- OFF-SITE DETERMINATION
- ON-SITE DETERMINATION
- MITIGATED WETLAND
- LWI STUDY AREA BOUNDARY
- WETLAND CLASSIFICATION DELINEATION
- PSS**  
(S-22) WETLAND CLASSIFICATION(S) UNIQUE CODE NUMBER.
- RIN - RIVERINE INTERMITTENT
- RLP - RIVERINE LOWER PERENNIAL
- PFO - PALUSTRINE FORESTED
- PSS - PALUSTRINE SCRUB - SHRUB
- PEM - PALUSTRINE EMERGENT
- POW - PALUSTRINE OPEN WATER
- + B-14** TEST PIT LOCATION AND IDENTIFIER
- U** UPLAND AREA
- SECTION LINES (approximate)
- SECTION CORNER (approximate)
- 943B PROPERTY BOUNDARIES AND TAX LOT NUMBERS
- RIVERS AND STREAMS OUTSIDE OF STUDY AREA
- CITY LIMITS
- UGB

## NOTES

- BASE MAP FROM LCOG DIGITAL DATABASE (STATE PLANE COORDINATE SYSTEM), JUNE 1994
- FIELD WORK PERFORMED IN JUNE 1992, AND APRIL 1997 MAPPED ON 1"=400' BLACK AND WHITE, AND INFRARED AIR PHOTO BASE. BLACK AND WHITE AIR PHOTO DATE: 1986 INFRARED AIR PHOTO DATE: 1990
- WETLAND BOUNDARIES HAVE NOT BEEN SURVEYED AND ARE APPROXIMATE. BOUNDARIES ARE SCALED AND/OR MEASURED FROM PROPERTY LINES AND OTHER GEOGRAPHIC REFERENCE POINTS.
- INFORMATION SHOWN ON THIS MAP IS FOR PLANNING PURPOSES AND ALL WETLAND BOUNDARIES ARE APPROXIMATE. IN ALL CASES, ACTUAL FIELD CONDITIONS DETERMINE WETLAND BOUNDARIES. THERE MAY BE UNMAPPED WETLANDS SUBJECT TO REGULATION.

THIS PROJECT WAS FUNDED IN PART BY THE CITY OF SPRINGFIELD, ENVIRONMENTAL PROTECTION AGENCY AND THE U.S. ECONOMIC DEVELOPMENT ADMINISTRATION.

DATE: UPDATED, APRIL 1998

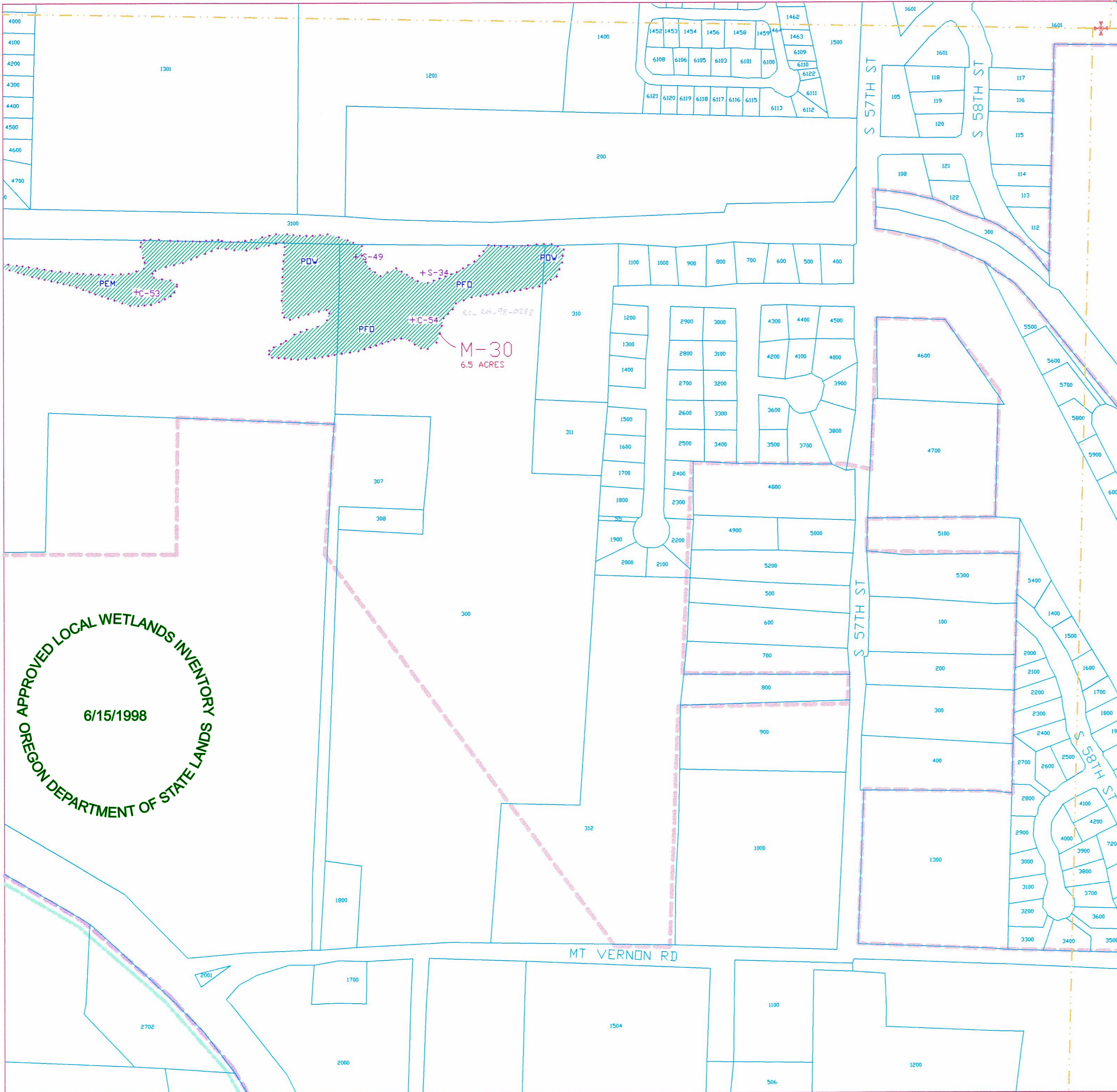
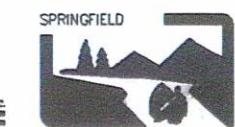

OREGON DEPARTMENT OF STATE LANDS  
 APPROVED LOCAL WETLANDS INVENTORY  
 6/15/1998

# WETLANDS INVENTORY CITY OF SPRINGFIELD

R 03 W				R 02 W				R 01 W			
9	10	11	12	7	8	9	10	11	12	7	
16	15	14	13	18	17	16	15	14	13	18	
21	22	23	24	19	20	21	22	23	24	19	
28	27	26	25	30	29	28	27	26	25	30	
33	34	35	36	31	32	33	34	35	36	31	
4	3	2	1	6	5	4	3	2	1	6	
9	10	11	12	7	8	9	10	11	12	7	
16	15	14	13	18	17	16	15	14	13	18	

Map Extents



SCALE: 1"=200'

## LEGEND

- DELINEATED WETLANDS (solid polygon boundary) (with DSL Delineation Number)
- DETERMINED WETLANDS (dashed polygon boundary)
- OFF-SITE DETERMINATION
- ON-SITE DETERMINATION
- MITIGATED WETLAND
- LWI STUDY AREA BOUNDARY
- WETLAND CLASSIFICATION DELINEATION
- WETLAND CLASSIFICATION(S) UNIQUE CODE NUMBER.  
PSS (S-22)
- RIN - RIVERINE INTERMITTENT  
RLP - RIVERINE LOWER PERENNIAL  
PFO - PALUSTRINE FORESTED  
PSS - PALUSTRINE SCRUB - SHRUB  
PEM - PALUSTRINE EMERGENT  
POW - PALUSTRINE OPEN WATER
- + B-14 TEST PIT LOCATION AND IDENTIFIER
- U UPLAND AREA
- SECTION LINES (approximate)
- SECTION CORNER (approximate)
- 9438 PROPERTY BOUNDARIES AND TAX LOT NUMBERS
- RIVERS AND STREAMS OUTSIDE OF STUDY AREA
- CITY LIMITS
- UGB

## NOTES

- BASE MAP FROM LCOG DIGITAL DATABASE (STATE PLANE COORDINATE SYSTEM), JUNE 1994
- FIELD WORK PERFORMED IN JUNE 1992, AND APRIL 1997 MAPPED ON 1"=400' BLACK AND WHITE, AND INFRARED AIR PHOTO BASE. BLACK AND WHITE AIR PHOTO DATE: 1986 INFRARED AIR PHOTO DATE: 1990
- WETLAND BOUNDARIES HAVE NOT BEEN SURVEYED AND ARE APPROXIMATE. BOUNDARIES ARE SCALED AND/OR MEASURED FROM PROPERTY LINES AND OTHER GEOGRAPHIC REFERENCE POINTS.
- INFORMATION SHOWN ON THIS MAP IS FOR PLANNING PURPOSES AND ALL WETLAND BOUNDARIES ARE APPROXIMATE. IN ALL CASES, ACTUAL FIELD CONDITIONS DETERMINE WETLAND BOUNDARIES. THERE MAY BE UNMAPPED WETLANDS SUBJECT TO REGULATION.

THIS PROJECT WAS FUNDED IN PART BY THE CITY OF SPRINGFIELD, ENVIRONMENTAL PROTECTION AGENCY AND THE U.S. ECONOMIC DEVELOPMENT ADMINISTRATION.

DATE: UPDATED, APRIL 1998

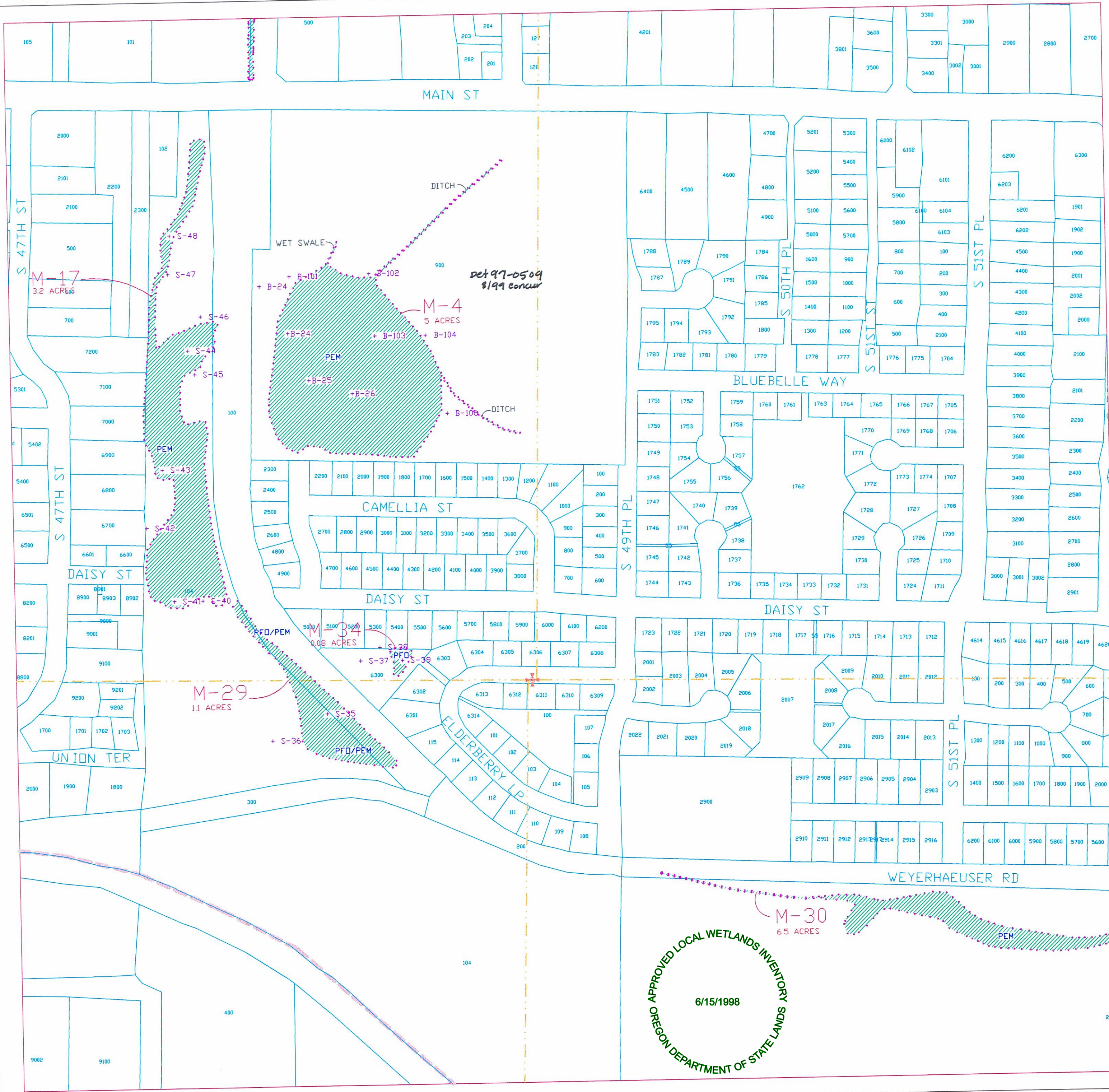

# WETLANDS INVENTORY CITY OF SPRINGFIELD

		R 03 W				R 02 W				R 01 W		
T 17 S	9	10	11	12	7	8	9	10	11	12	7	
	16	15	14	13	18	17	16	15	14	13	18	
	21	22	23	24	19	20	21	22	23	24	19	
	28	27	26	25	30	29	28	27	26	25	30	
T 18 S	33	34	35	36	31	32	33	34	35	36	31	
	4	3	2	1	6	5	4	3	2	1	6	
	9	10	11	12	7	8	9	10	11	12	7	
	16	15	14	13	18	17	16	15	14	13	18	

Map Extents



SCALE: 1"=200'

## LEGEND

- DELINEATED WETLANDS (solid polygon boundary) (with DSL Delineation Number)
- DETERMINED WETLANDS (dashed polygon boundary)
- OFF-SITE DETERMINATION
- ON-SITE DETERMINATION
- MITIGATED WETLAND
- LWI STUDY AREA BOUNDARY
- WETLAND CLASSIFICATION DELINEATION
- PSS**  
(S-22) WETLAND CLASSIFICATION(S) UNIQUE CODE NUMBER.  
RIN - RIVERINE INTERMITTENT  
RLP - RIVERINE LOWER PERENNIAL  
PFO - PALUSTRINE FORESTED  
PSS - PALUSTRINE SCRUB - SHRUB  
PEM - PALUSTRINE EMERGENT  
POW - PALUSTRINE OPEN WATER
- + B-14 TEST PIT LOCATION AND IDENTIFIER
- U UPLAND AREA
- SECTION LINES (approximate)
- SECTION CORNER (approximate)
- 9438 PROPERTY BOUNDARIES AND TAX LOT NUMBERS
- RIVERS AND STREAMS OUTSIDE OF STUDY AREA
- CITY LIMITS
- UGB

## NOTES

- BASE MAP FROM LCOG DIGITAL DATABASE (STATE PLANE COORDINATE SYSTEM), JUNE 1994
- FIELD WORK PERFORMED IN JUNE 1992, AND APRIL 1997 MAPPED ON 1"=400' BLACK AND WHITE, AND INFRARED AIR PHOTO BASE. BLACK AND WHITE AIR PHOTO DATE: 1986 INFRARED AIR PHOTO DATE: 1990
- WETLAND BOUNDARIES HAVE NOT BEEN SURVEYED AND ARE APPROXIMATE. BOUNDARIES ARE SCALED AND/OR MEASURED FROM PROPERTY LINES AND OTHER GEOGRAPHIC REFERENCE POINTS.
- INFORMATION SHOWN ON THIS MAP IS FOR PLANNING PURPOSES AND ALL WETLAND BOUNDARIES ARE APPROXIMATE. IN ALL CASES, ACTUAL FIELD CONDITIONS DETERMINE WETLAND BOUNDARIES. THERE MAY BE UNMAPPED WETLANDS SUBJECT TO REGULATION.

THIS PROJECT WAS FUNDED IN PART BY THE CITY OF SPRINGFIELD, ENVIRONMENTAL PROTECTION AGENCY AND THE U.S. ECONOMIC DEVELOPMENT ADMINISTRATION.

DATE: UPDATED, APRIL 1998

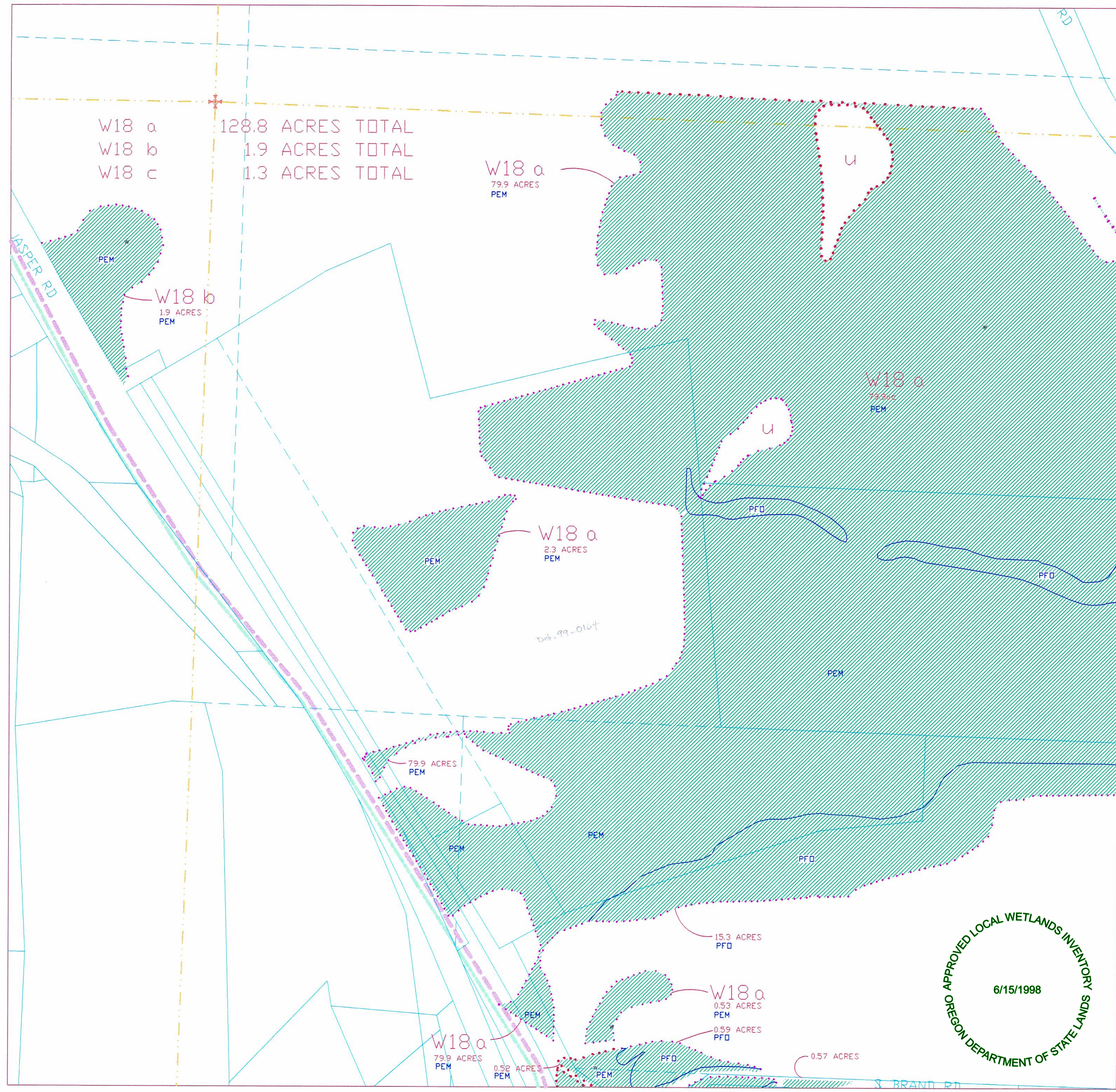

# WETLANDS INVENTORY CITY OF SPRINGFIELD

		R 03 W				R 02 W				R 01 W	
	9	10	11	12	7	8	9	10	11	12	7
T 17 S	16	15	14	13	18	17	16	15	14	13	18
	21	22	23	24	19	20	21	22	23	24	19
	28	27	26	25	30	29	28	27	26	25	30
	33	34	35	36	31	32	33	34	35	36	31
T 18 S	4	3	2	1	6	5	4	3	2	1	6
	9	10	11	12	7	8	9	10	11	12	7
	16	15	14	13	18	17	16	15	14	13	18

Map Extents



SCALE: 1"=200'

## LEGEND

- DELINEATED WETLANDS (solid polygon boundary) (with DSL Delineation Number)
- DETERMINED WETLANDS (dashed polygon boundary)
- \*\* OFF-SITE DETERMINATION
- ON-SITE DETERMINATION
- MITIGATED WETLAND
- LWI STUDY AREA BOUNDARY
- WETLAND CLASSIFICATION DELINEATION
- PSS** WETLAND CLASSIFICATION(S) UNIQUE CODE NUMBER.  
(S-22)
- RIN - RIVERINE INTERMITTENT
- RLP - RIVERINE LOWER PERENNIAL
- PFO - PALUSTRINE FORESTED
- PSS - PALUSTRINE SCRUB - SHRUB
- PEM - PALUSTRINE EMERGENT
- POW - PALUSTRINE OPEN WATER
- + B-14 TEST PIT LOCATION AND IDENTIFIER
- U UPLAND AREA
- - - SECTION LINES (approximate)
- ⊕ SECTION CORNER (approximate)
- 9438 PROPERTY BOUNDARIES AND TAX LOT NUMBERS
- RIVERS AND STREAMS OUTSIDE OF STUDY AREA
- - - CITY LIMITS
- - - UGB

## NOTES

1. BASE MAP FROM LCOG DIGITAL DATABASE (STATE PLANE COORDINATE SYSTEM), JUNE 1994
2. FIELD WORK PERFORMED IN JUNE 1992, AND APRIL 1997 MAPPED ON 1"=400' BLACK AND WHITE, AND INFRARED AIR PHOTO BASE. BLACK AND WHITE AIR PHOTO DATE: 1986 INFRARED AIR PHOTO DATE: 1990
3. WETLAND BOUNDARIES HAVE NOT BEEN SURVEYED AND ARE APPROXIMATE. BOUNDARIES ARE SCALED AND/OR MEASURED FROM PROPERTY LINES AND OTHER GEOGRAPHIC REFERENCE POINTS.
4. INFORMATION SHOWN ON THIS MAP IS FOR PLANNING PURPOSES AND ALL WETLAND BOUNDARIES ARE APPROXIMATE. IN ALL CASES, ACTUAL FIELD CONDITIONS DETERMINE WETLAND BOUNDARIES. THERE MAY BE UNMAPPED WETLANDS SUBJECT TO REGULATION.

THIS PROJECT WAS FUNDED IN PART BY THE CITY OF SPRINGFIELD, ENVIRONMENTAL PROTECTION AGENCY AND THE U.S. ECONOMIC DEVELOPMENT ADMINISTRATION.

DATE: UPDATED, APRIL 1998



OREGON DEPARTMENT OF STATE LANDS  
 APPROVED LOCAL WETLANDS INVENTORY  
 6/15/1998

W18a 128.8 ACRES TOTAL  
 W18b 1.9 ACRES TOTAL  
 W18c 1.3 ACRES TOTAL

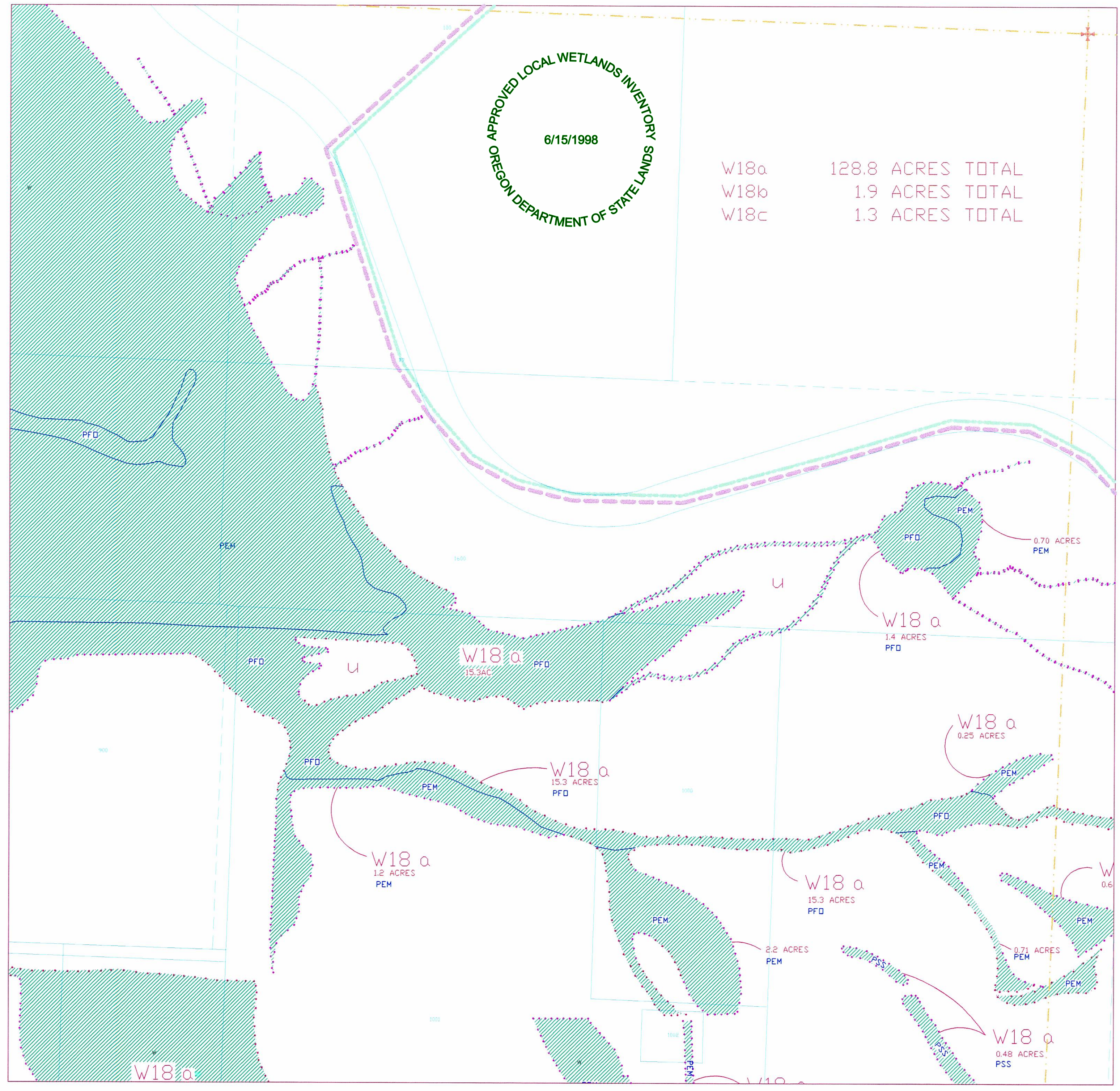

# WETLANDS INVENTORY CITY OF SPRINGFIELD

R 03 W				R 02 W				R 01 W			
9	10	11	12	7	8	9	10	11	12	7	
16	15	14	13	18	17	16	15	14	13	18	
21	22	23	24	19	20	21	22	23	24	19	
28	27	26	25	30	29	28	27	26	25	30	
33	34	35	36	31	32	33	34	35	36	31	
T 17 S				T 18 S							
4	3	2	1	6	5	4	3	2	1	6	
9	10	11	12	7	8	9	10	11	12	7	
16	15	14	13	18	17	16	15	14	13	18	

Map Extents

SCALE: 1"=200'

- ### LEGEND
- DELINEATED WETLANDS (solid polygon boundary) (with DSL Delineation Number)
  - DETERMINED WETLANDS (dashed polygon boundary)
  - OFF-SITE DETERMINATION
  - ON-SITE DETERMINATION
  - MITIGATED WETLAND
  - LWI STUDY AREA BOUNDARY
  - WETLAND CLASSIFICATION DELINEATION
  - PSS (S-22)** WETLAND CLASSIFICATION(S) UNIQUE CODE NUMBER.
  - RIN - RIVERINE INTERMITTENT
  - RLP - RIVERINE LOWER PERENNIAL
  - PFO - PALUSTRINE FORESTED
  - PSS - PALUSTRINE SCRUB - SHRUB
  - PEM - PALUSTRINE EMERGENT
  - POW - PALUSTRINE OPEN WATER
  - + B-14** TEST PIT LOCATION AND IDENTIFIER
  - U** UPLAND AREA
  - SECTION LINES (approximate)
  - SECTION CORNER (approximate)
  - PROPERTY BOUNDARIES AND TAX LOT NUMBERS
  - RIVERS AND STREAMS OUTSIDE OF STUDY AREA
  - CITY LIMITS
  - UGB

- ### NOTES
- BASE MAP FROM LCOG DIGITAL DATABASE (STATE PLANE COORDINATE SYSTEM), JUNE 1994
  - FIELD WORK PERFORMED IN JUNE 1992, AND APRIL 1997 MAPPED ON 1"=400' BLACK AND WHITE, AND INFRARED AIR PHOTO BASE. BLACK AND WHITE AIR PHOTO DATE: 1986 INFRARED AIR PHOTO DATE: 1990
  - WETLAND BOUNDARIES HAVE NOT BEEN SURVEYED AND ARE APPROXIMATE. BOUNDARIES ARE SCALED AND/OR MEASURED FROM PROPERTY LINES AND OTHER GEOGRAPHIC REFERENCE POINTS.
  - INFORMATION SHOWN ON THIS MAP IS FOR PLANNING PURPOSES AND ALL WETLAND BOUNDARIES ARE APPROXIMATE. IN ALL CASES, ACTUAL FIELD CONDITIONS DETERMINE WETLAND BOUNDARIES. THERE MAY BE UNMAPPED WETLANDS SUBJECT TO REGULATION.

THIS PROJECT WAS FUNDED IN PART BY THE CITY OF SPRINGFIELD, ENVIRONMENTAL PROTECTION AGENCY AND THE U.S. ECONOMIC DEVELOPMENT ADMINISTRATION.

DATE: UPDATED, APRIL 1998

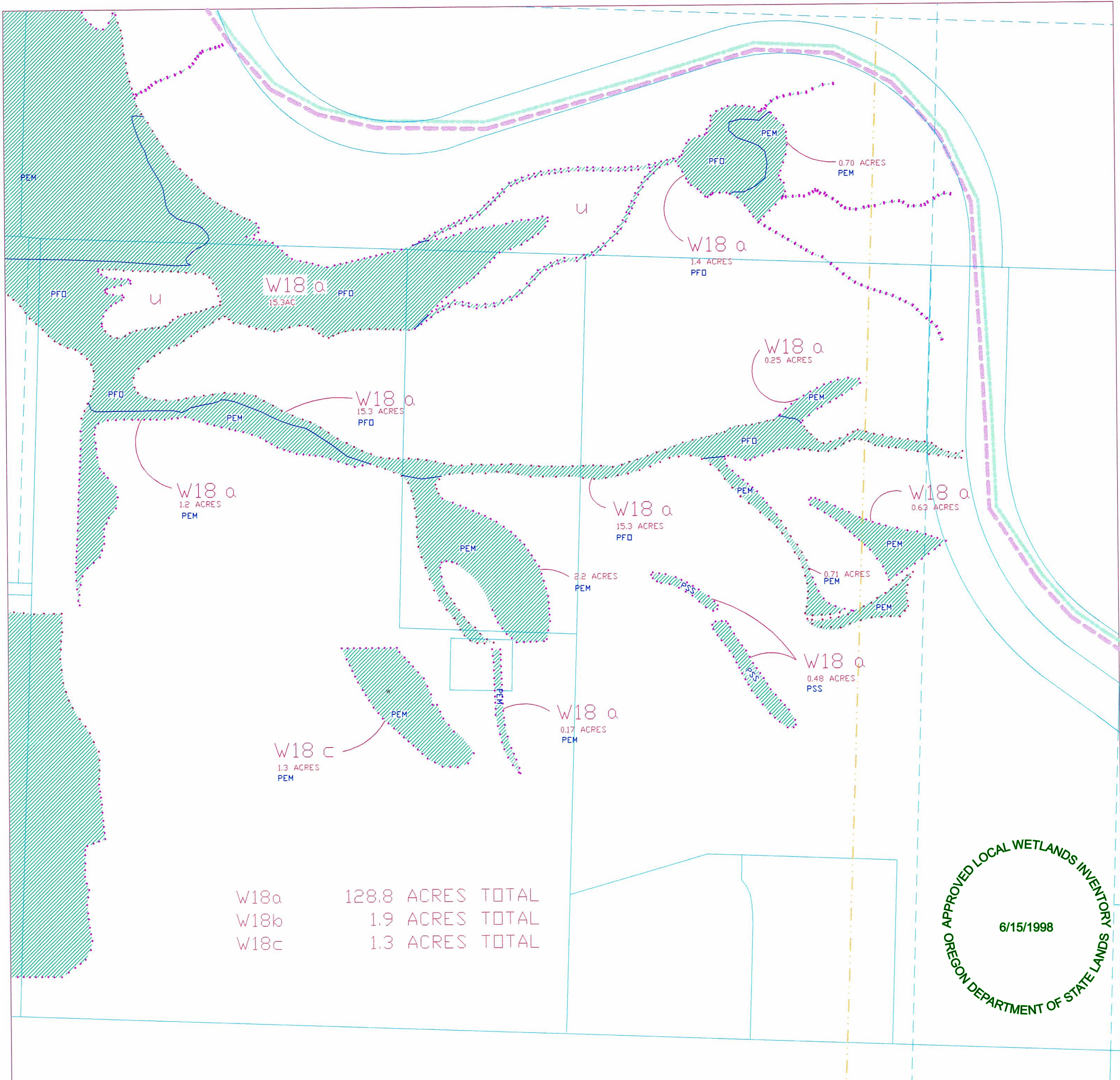

W18a 128.8 ACRES TOTAL  
W18b 1.9 ACRES TOTAL  
W18c 1.3 ACRES TOTAL

6/15/1998  
APPROVED LOCAL WETLANDS INVENTORY  
OREGON DEPARTMENT OF STATE LANDS

# WETLANDS INVENTORY CITY OF SPRINGFIELD

R 03 W				R 02 W				R 01 W			
9	10	11	12	7	8	9	10	11	12	7	
16	15	14	13	18	17	16	15	14	13	18	
21	22	23	24	19	20	21	22	23	24	19	
28	27	26	25	30	29	28	27	26	25	30	
33	34	35	36	31	32	33	34	35	36	31	
4	3	2	1	6	5	4	3	2	1	6	
9	10	11	12	7	8	9	10	11	12	7	
16	15	14	13	18	17	16	15	14	13	18	

Map Extents



SCALE: 1"=200'

## LEGEND

- DELINEATED WETLANDS (solid polygon boundary) (with DSL Delineation Number)
- DETERMINED WETLANDS (dashed polygon boundary)
- \*\*** OFF-SITE DETERMINATION
- ON-SITE DETERMINATION
- MITIGATED WETLAND
- LWI STUDY AREA BOUNDARY
- WETLAND CLASSIFICATION DELINEATION
- PSS (S-22)** WETLAND CLASSIFICATION(S) UNIQUE CODE NUMBER.  
 RIN - RIVERINE INTERMITTENT  
 RLP - RIVERINE LOWER PERENNIAL  
 PFO - PALUSTRINE FORESTED  
 PSS - PALUSTRINE SCRUB - SHRUB  
 PEM - PALUSTRINE EMERGENT  
 POW - PALUSTRINE OPEN WATER
- + B-14** TEST PIT LOCATION AND IDENTIFIER
- U** UPLAND AREA
- SECTION LINES (approximate)
- SECTION CORNER (approximate)
- PROPERTY BOUNDARIES AND TAX LOT NUMBERS
- RIVERS AND STREAMS OUTSIDE OF STUDY AREA
- CITY LIMITS
- UGB

## NOTES

- BASE MAP FROM LCOG DIGITAL DATABASE (STATE PLANE COORDINATE SYSTEM), JUNE 1994
- FIELD WORK PERFORMED IN JUNE 1992, AND APRIL 1997 MAPPED ON 1"=400' BLACK AND WHITE, AND INFRARED AIR PHOTO BASE. BLACK AND WHITE AIR PHOTO DATE: 1986 INFRARED AIR PHOTO DATE: 1990
- WETLAND BOUNDARIES HAVE NOT BEEN SURVEYED AND ARE APPROXIMATE. BOUNDARIES ARE SCALED AND/OR MEASURED FROM PROPERTY LINES AND OTHER GEOGRAPHIC REFERENCE POINTS.
- INFORMATION SHOWN ON THIS MAP IS FOR PLANNING PURPOSES AND ALL WETLAND BOUNDARIES ARE APPROXIMATE. IN ALL CASES, ACTUAL FIELD CONDITIONS DETERMINE WETLAND BOUNDARIES. THERE MAY BE UNMAPPED WETLANDS SUBJECT TO REGULATION.

THIS PROJECT WAS FUNDED IN PART BY THE CITY OF SPRINGFIELD, ENVIRONMENTAL PROTECTION AGENCY AND THE U.S. ECONOMIC DEVELOPMENT ADMINISTRATION.

DATE: UPDATED, APRIL 1998

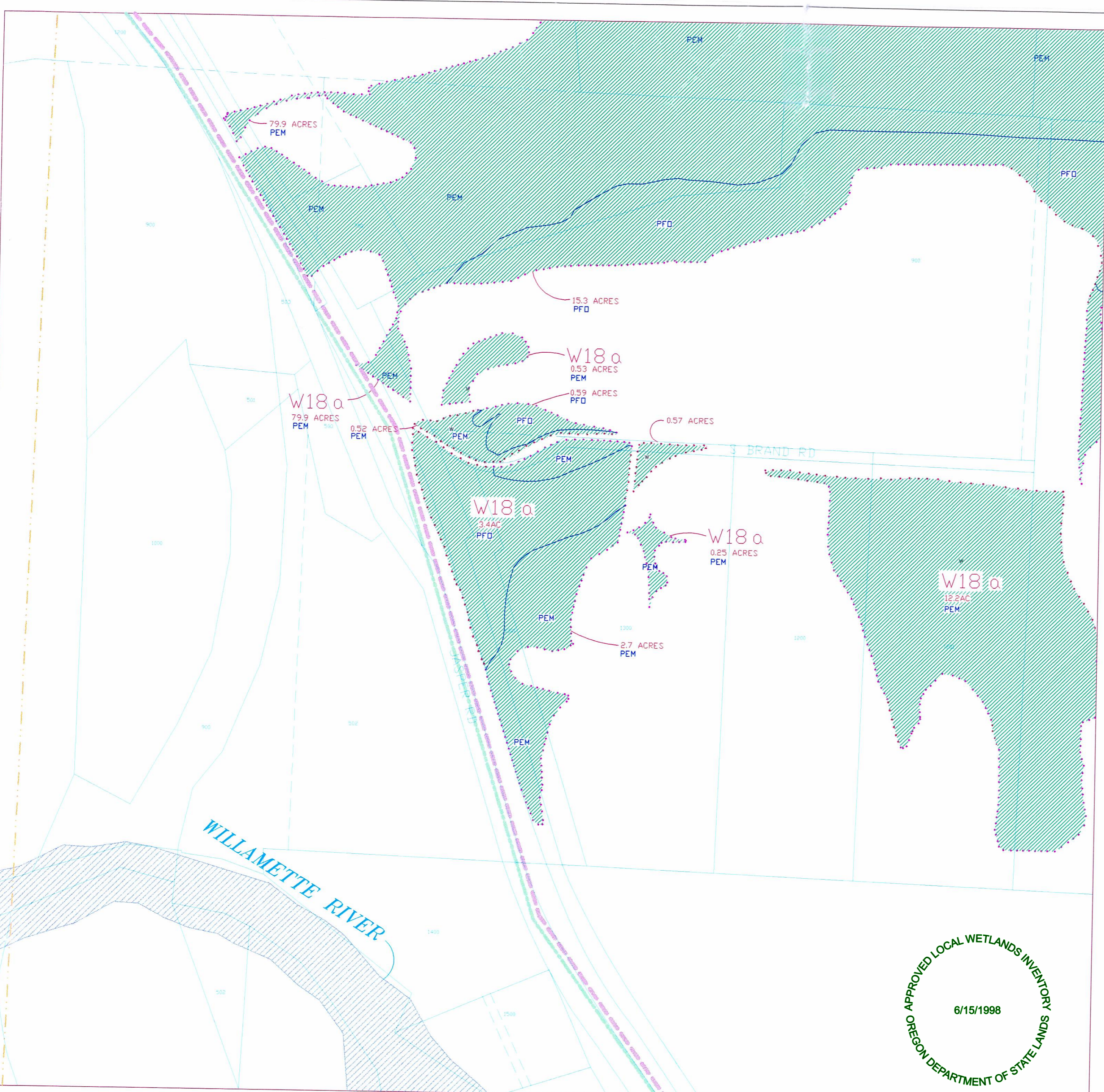
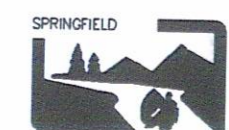

# WETLANDS INVENTORY CITY OF SPRINGFIELD

## LEGEND

UGB CITY LIMITS

## NOTES

1. BASE MAP FROM LCOG DIGITAL DATABASE ( STATE PLANE COORDINATE SYSTEM ), JUNE 1994.
2. FIELD WORK PERFORMED IN JUNE 1992, AND APRIL 1997 MAPPED ON 1"=400' BLACK AND WHITE, AND INFRARED AIR PHOTO BASE. BLACK AND WHITE AIR PHOTO DATE: 1986. INFRARED AIR PHOTO DATE: 1990
3. WETLAND BOUNDARIES HAVE NOT BEEN SURVEYED AND ARE APPROXIMATE. BOUNDARIES ARE SCALED AND/OR MEASURED FROM PROPERTY LINES AND OTHER GEOGRAPHIC REFERENCE POINTS.
4. INFORMATION SHOWN ON THIS MAP IS FOR PLANNING PURPOSES AND ALL WETLAND BOUNDARIES ARE APPROXIMATE. IN ALL CASES, ACTUAL FIELD CONDITIONS DETERMINE WETLAND BOUNDARIES. THERE MAY BE UNMAPPED WETLANDS SUBJECT TO REGULATION.

THIS PROJECT WAS FUNDED IN PART BY THE CITY OF SPRINGFIELD, ENVIRONMENTAL PROTECTION AGENCY AND THE U.S. ECONOMIC DEVELOPMENT ADMINISTRATION.

		R 03 W					R 02 W					R 01 W					
T 17 S	9	10	11	12	7	8	9	10	11	12	7	8	9	10	11	12	7
	16	15	14	13	18	17	16	15	14	13	18	17	16	15	14	13	18
	21	22	23	24	25	26	27	28	29	30	31	22	23	24	25	26	27
	28	29	30	31	32	33	34	35	36	37	38	29	30	31	32	33	34
	33	34	35	36	37	38	39	40	41	42	43	33	34	35	36	37	38
T 18 S	4	3	2	1	6	5	4	3	2	1	6	4	3	2	1	6	5
	9	10	11	12	7	8	9	10	11	12	7	9	10	11	12	7	8
	16	15	14	13	18	17	16	15	14	13	18	16	15	14	13	18	17

Map Extents



SCALE: 1"=2500'

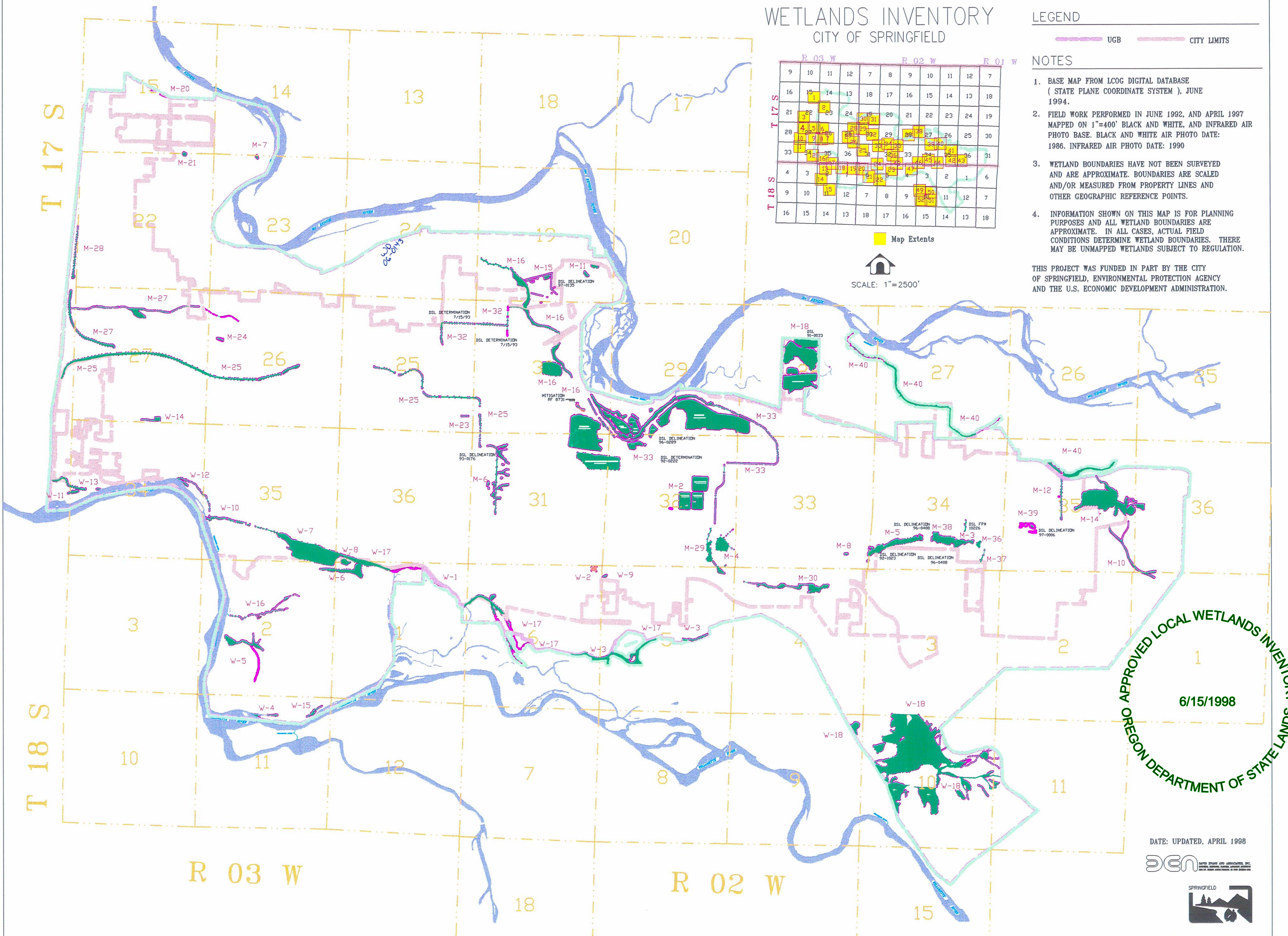

APPROVED LOCAL WETLANDS INVENTORY  
6/15/1998  
OREGON DEPARTMENT OF STATE LANDS

DATE: UPDATED, APRIL 1998

