

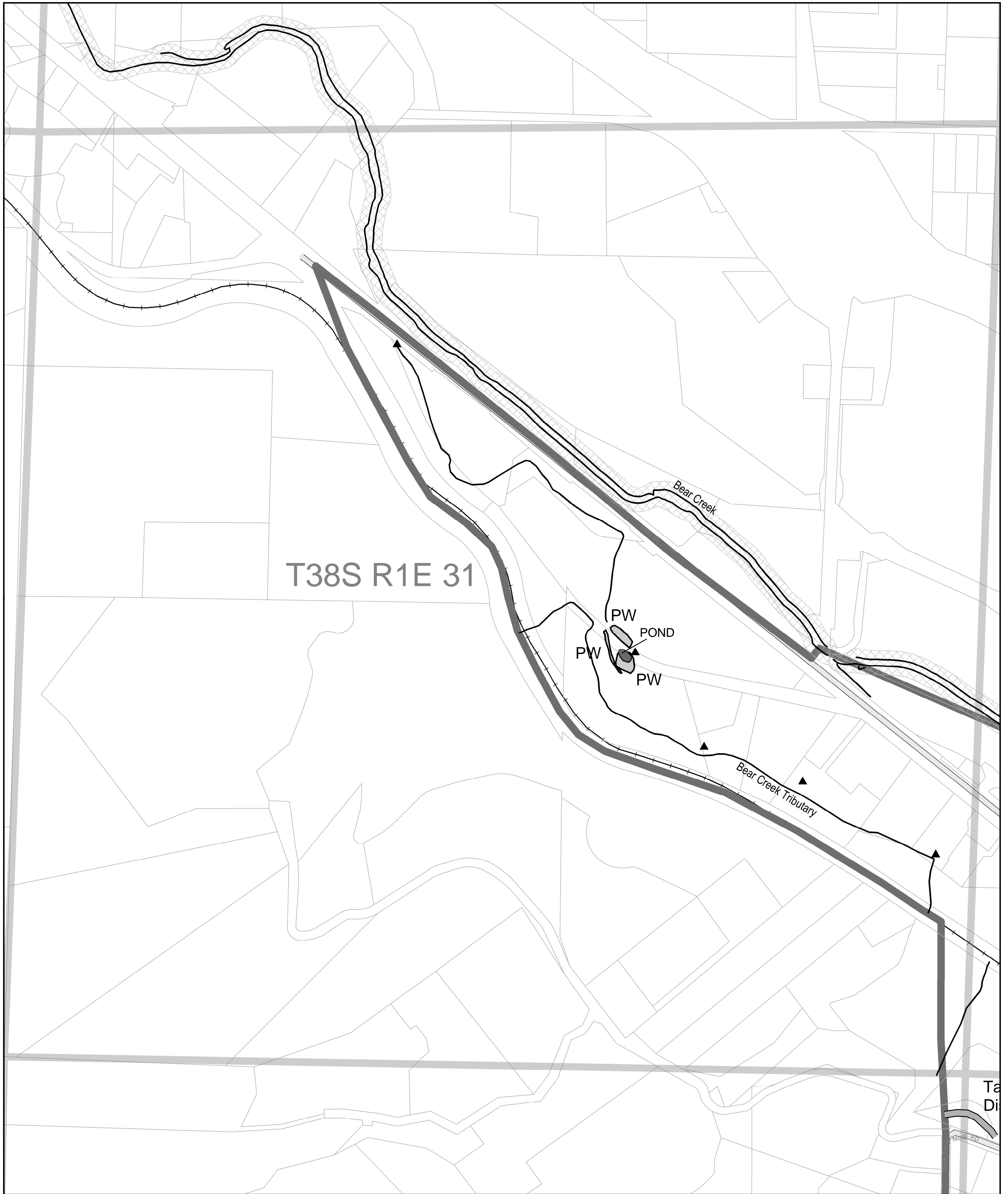

City of Ashland

# Local Wetlands Inventory

## T38S R1E 31



### Legend

- |   |                       |  |
|---|-----------------------|--|
| Wetlands, field verified                | Taxlots               | Streams, intermittent drainages, and ditches |
| Wetlands, not field verified            | Urban Growth Boundary | Laterals                                     |
| Possible Wetlands                       | City Limits           | Talent Irrigation District Canal             |
| Pond                                    | Sections              | Culverted Streams                            |
| Riparian Corridor Safe Harbor (50 feet) | Streets               | W1-W14 Wetland Unit                          |
| Sample Plot                             | Railroad              |  |
| Observation Point                       |                       |  |

**SWCA**  
Environmental Consultants, Inc.  
www.swca.com  
434 NW 6th Ave, Suite 304  
Portland, OR 97209-3600  
503-224-0333

Information shown on this map is for planning purposes only and wetland information is subject to change. There may be unmapped wetlands subject to regulation and all wetland boundary mapping is approximate. In all cases, actual field conditions determine wetland boundaries. You are advised to contact the Oregon Department of State Lands and the U.S. Army Corps of Engineers with any regulatory questions.

The local wetlands inventory has been prepared in accordance with OAR 141-086-0180 through 141-086-0240 and OAR 141-086-0300 through 141-086-0350 by SWCA, Inc.

Maps have been prepared using City of Ashland digital orthophotos. Photos are SID format. Pixel Resolution: 1' pixel. Date of Photography: July 2001

Projection Information:  
NAD 1983 StatePlane Oregon South FIPS 3602 Feet  
Lambert Conformal Conic  
False Easting: 4921250.000000  
False Northing: 0.000000  
Central Meridian: -120.500000  
Standard Parallel 1: 42.333333  
Standard Parallel 2: 44.000000  
Latitude Of Origin: 41.666667

GCS North American 1983  
Print date: 12/12/06; Prepared By: R. Gutierrez

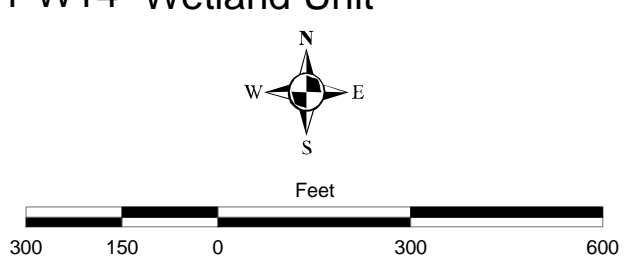

Study area is contained within the Bear Creek watershed



# City of Ashland Local Wetlands Inventory T38S R1E 32

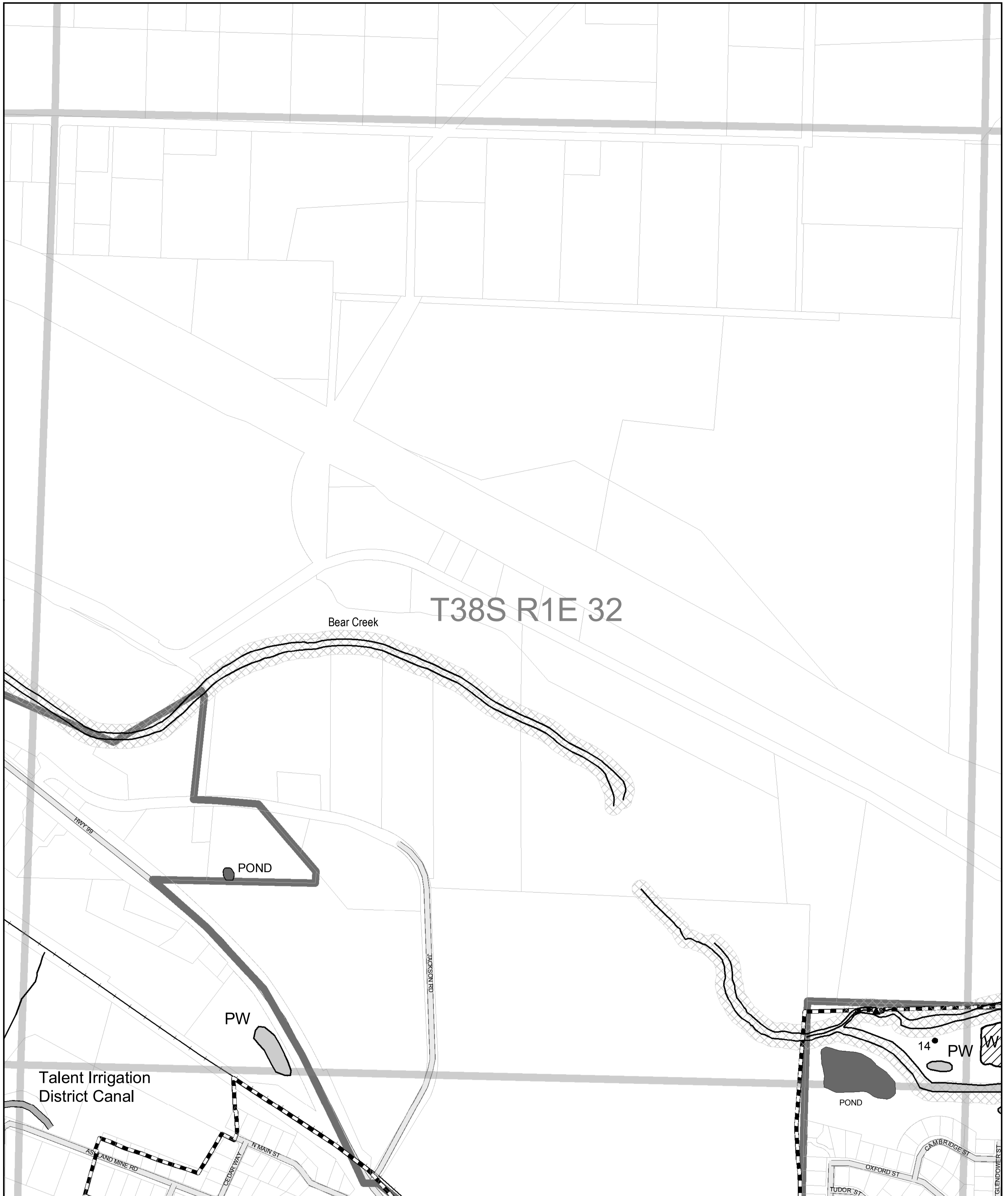

### Legend

- |   |                       |  |
|---|-----------------------|--|
| Wetlands, field verified                | Taxlots               | Streams, intermittent drainages, and ditches |
| Wetlands, not field verified            | Urban Growth Boundary | Laterals                                     |
| Possible Wetlands                       | City Limits           | Talent Irrigation District Canal             |
| Pond                                    | Sections              | Culverted Streams                            |
| Riparian Corridor Safe Harbor (50 feet) | Streets               |  |
| Sample Plot                             | Railroad              |  |
| Observation Point                       |                       |  |

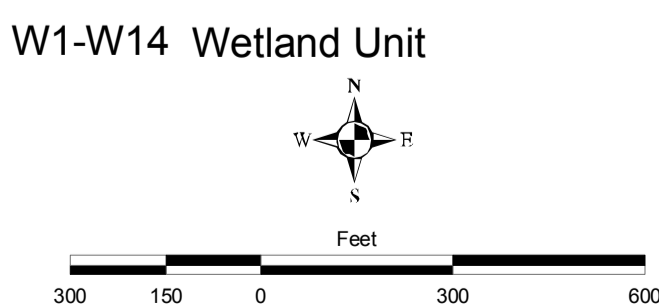

**Fishman**  
Environmental Services  
A DIVISION OF  
**SWCA**  
Environmental Consultants, Inc.  
www.swca.com  
434 NW 6th Ave, Suite 304  
Portland, OR 97209-3600  
503-224-0333

Information shown on this map is for planning purposes only and wetland information is subject to change. There may be unmapped wetlands subject to regulation and all wetland boundary mapping is approximate. In all cases, actual field conditions determine wetland boundaries. You are advised to contact the Oregon Department of State Lands and the U.S. Army Corps of Engineers with any regulatory questions.

The local wetlands inventory has been prepared in accordance with OAR 141-086-0180 through 141-086-0240 and OAR 141-086-0300 through 141-086-0350 by SWCA, Inc.

Maps have been prepared using City of Ashland digital orthophotos. Photos are SID format. Pixel Resolution: 1' pixel. Date of Photography: July 2001

Projection Information:  
NAD 1983 StatePlane Oregon South FIPS 3602 Feet  
Lambert Conformal Conic  
False Easting: 4921250.000000  
False Northing: 0.000000  
Central Meridian: -120.500000  
Standard Parallel 1: 42.333333  
Standard Parallel 2: 44.000000  
Latitude Of Origin: 41.666667

GCS North American 1983  
Print date: 12/12/06; Prepared By: R. Gutierrez

Study area is contained within the Bear Creek watershed



# City of Ashland Local Wetlands Inventory T39S R1E 4

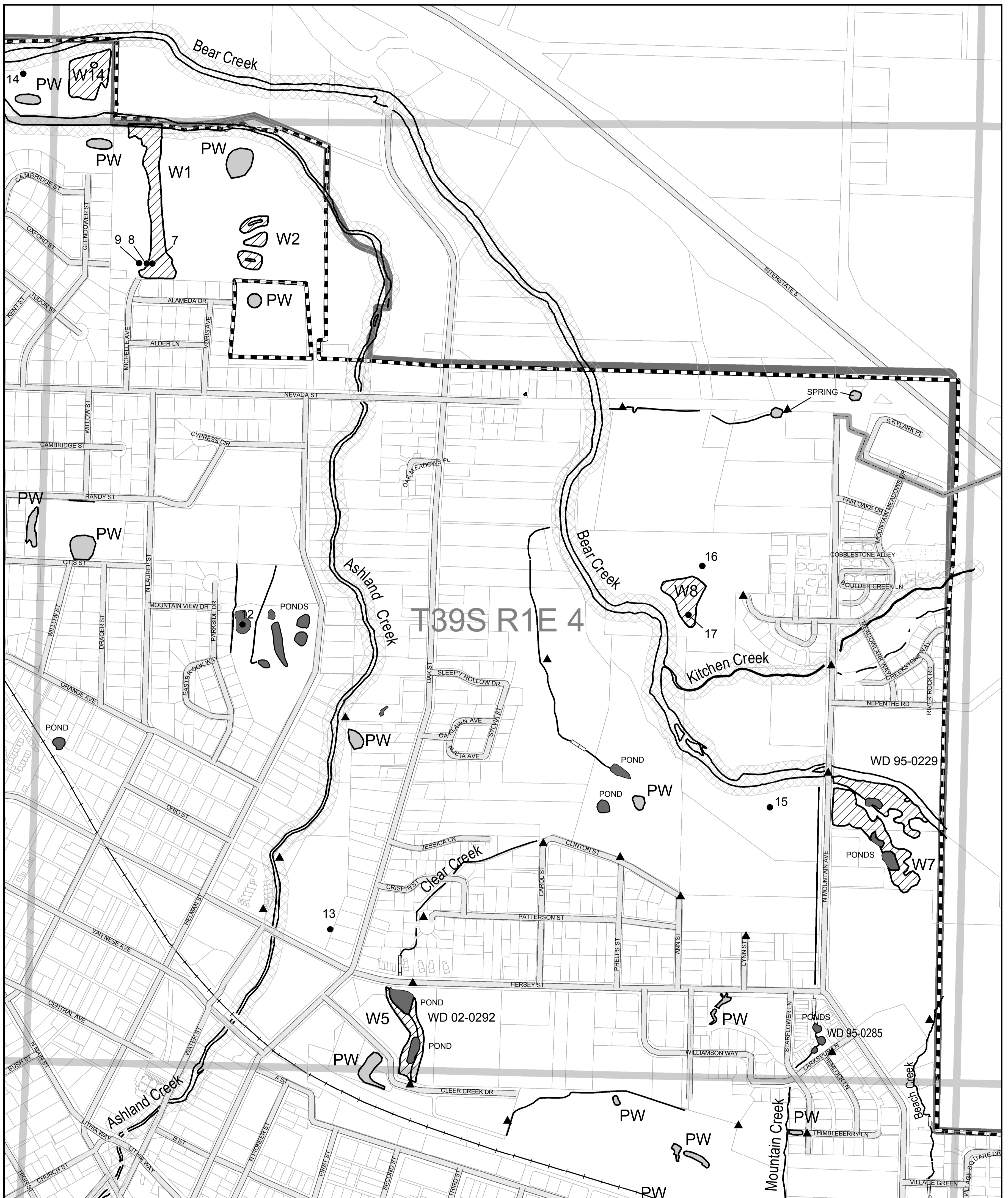

### Legend

- Wetlands, field verified
- Wetlands, not field verified
- Possible Wetlands
- Pond
- Riparian Corridor Safe Harbor (50 feet)
- Sample Plot
- Observation Point
- Taxlots
- Urban Growth Boundary
- City Limits
- Sections
- Streets
- Railroad
- Streams, intermittent drainages, and ditches
- Laterals
- Talent Irrigation District Canal
- Culverted Streams

W1-W14 Wetland Unit

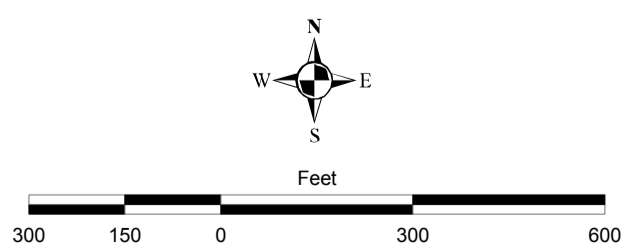

**Fishman**  
Environmental Services  
A DIVISION OF  
**SWCA**  
Environmental Consultants, Inc.  
www.swca.com  
434 NW 6th Ave, Suite 304  
Portland, OR 97209-3600  
503-224-0333

Information shown on this map is for planning purposes only and wetland information is subject to change. There may be unmapped wetlands subject to regulation and all wetland boundary mapping is approximate. In all cases, actual field conditions determine wetland boundaries. You are advised to contact the Oregon Department of State Lands and the U.S. Army Corps of Engineers with any regulatory questions.

The local wetlands inventory has been prepared in accordance with OAR 141-086-0180 through 141-086-0240 and OAR 141-086-0300 through 141-086-0350 by SWCA, Inc.

Maps have been prepared using City of Ashland digital orthophotos. Photos are SID format. Pixel Resolution: 1' pixel. Date of Photography: July 2001

Projection Information:  
NAD 1983 StatePlane Oregon South FIPS 3602 Feet  
Lambert Conformal Conic  
False Easting: 4921250.000000  
False Northing: 0.000000  
Central Meridian: -120.500000  
Standard Parallel 1: 42.333333  
Standard Parallel 2: 44.000000  
Latitude Of Origin: 41.666667

GCS North American 1983  
Print date: 12/12/06; Prepared By: R. Gutierrez

Study area is contained within the Bear Creek watershed



# City of Ashland Local Wetlands Inventory T39S R1E 5

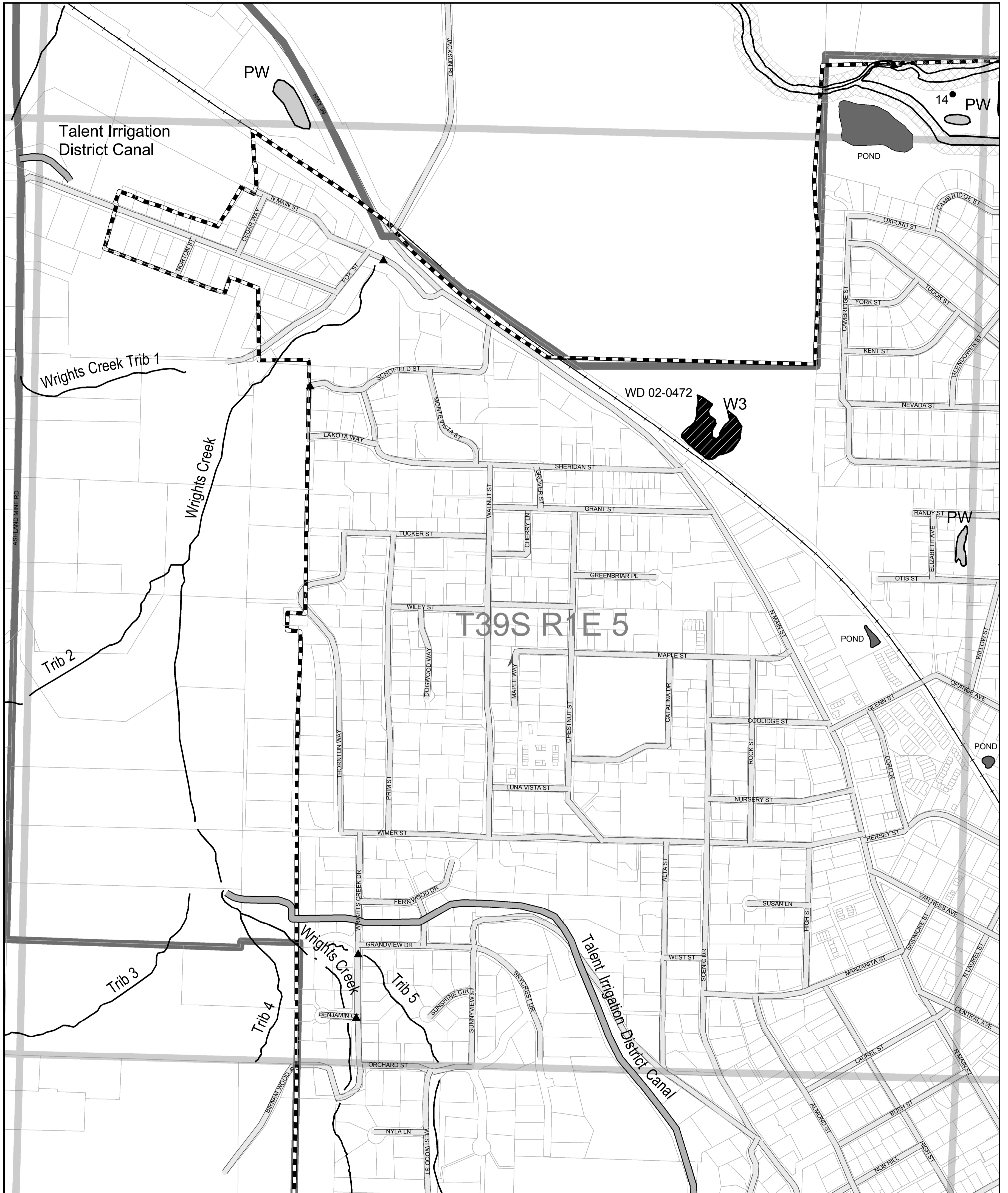

### Legend

- Wetlands, field verified
- Wetlands, not field verified
- Possible Wetlands
- Pond
- Riparian Corridor Safe Harbor (50 feet)
- Sample Plot
- Observation Point
- Taxlots
- Urban Growth Boundary
- City Limits
- Sections
- Streets
- Railroad
- Streams, intermittent drainages, and ditches
- Laterals
- Talent Irrigation District Canal
- Culverted Streams

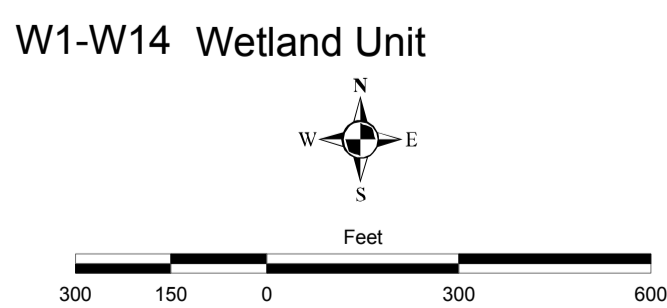

**SWCA**  
Environmental Consultants, Inc.  
www.swca.com  
434 NW 6th Ave, Suite 304  
Portland, OR 97209-3600  
503-224-0333

Information shown on this map is for planning purposes only and wetland information is subject to change. There may be unmapped wetlands subject to regulation and all wetland boundary mapping is approximate. In all cases, actual field conditions determine wetland boundaries. You are advised to contact the Oregon Department of State Lands and the U.S. Army Corps of Engineers with any regulatory questions.

The local wetlands inventory has been prepared in accordance with OAR 141-086-0180 through 141-086-0240 and OAR 141-086-0300 through 141-086-0350 by SWCA, Inc.

Maps have been prepared using City of Ashland digital orthophotos. Photos are SID format. Pixel Resolution: 1' pixel. Date of Photography: July 2001

Projection Information:  
NAD 1983 StatePlane Oregon South FIPS 3602 Feet  
Lambert Conformal Conic  
False Easting: 4921250.000000  
False Northing: 0.000000  
Central Meridian: -120.500000  
Standard Parallel 1: 42.333333  
Standard Parallel 2: 44.000000  
Latitude Of Origin: 41.666667

GCS North American 1983  
Print date: 12/12/06; Prepared By: R. Gutierrez

Study area is contained within the Bear Creek watershed



# City of Ashland Local Wetlands Inventory T39S R1E 8

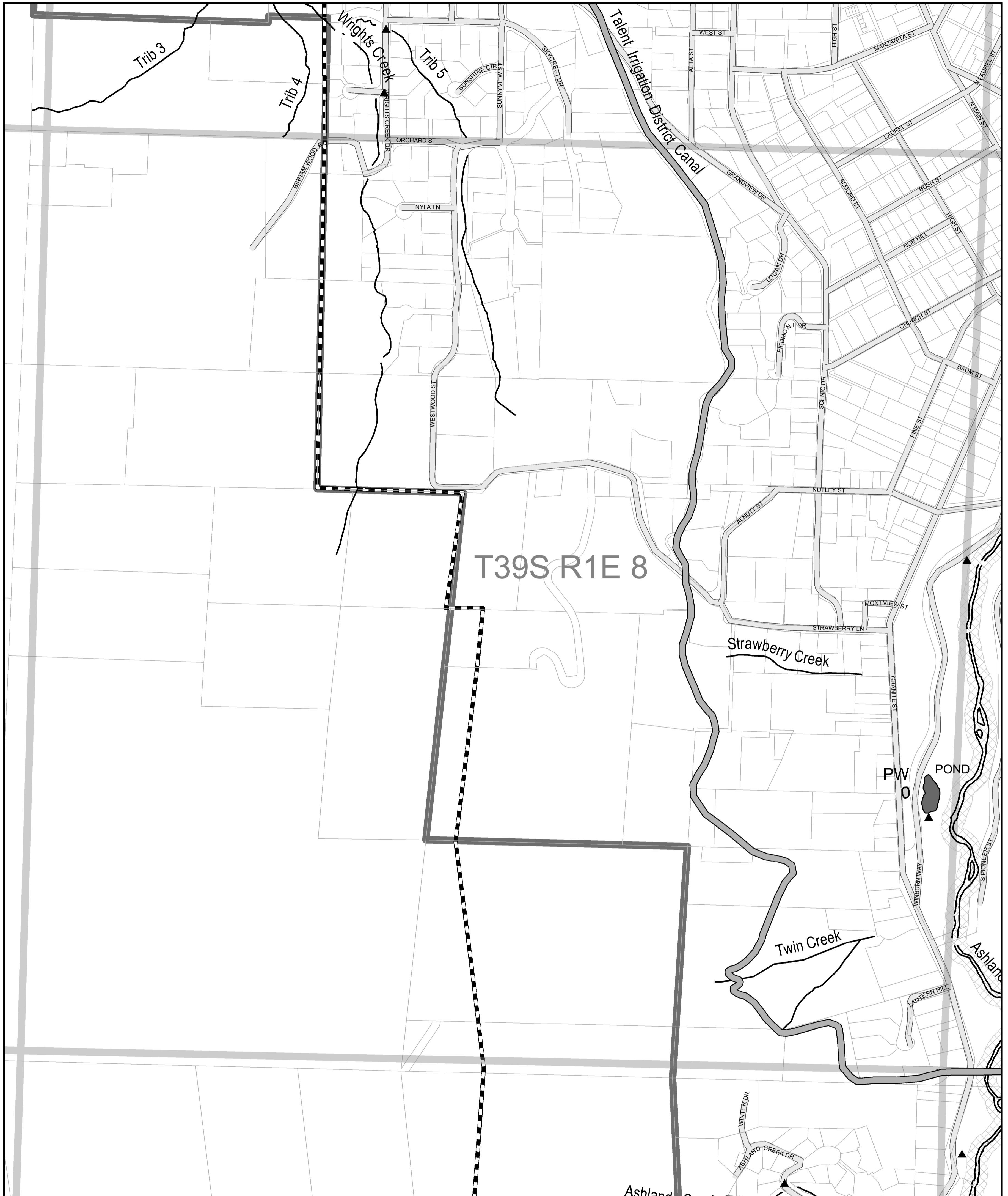

### Legend

- |   |                       |  |
|---|-----------------------|--|
| Wetlands, field verified                | Taxlots               | Streams, intermittent drainages, and ditches |
| Wetlands, not field verified            | Urban Growth Boundary | Laterals                                     |
| Possible Wetlands                       | City Limits           | Talent Irrigation District Canal             |
| Pond                                    | Sections              | Culverted Streams                            |
| Riparian Corridor Safe Harbor (50 feet) | Streets               |  |
| Sample Plot                             | Railroad              |  |
| Observation Point                       |                       |  |

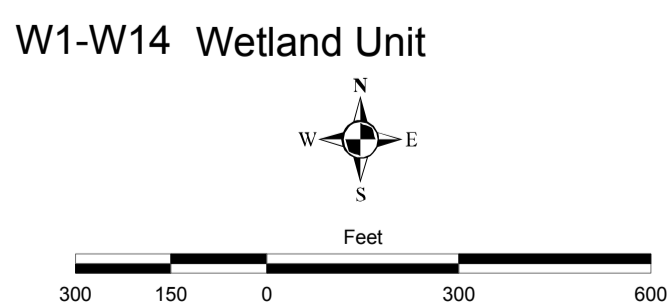

**SWCA**  
Environmental Consultants, Inc.  
www.swca.com  
434 NW 6th Ave, Suite 304  
Portland, OR 97209-3600  
503-224-0333

Information shown on this map is for planning purposes only and wetland information is subject to change. There may be unmapped wetlands subject to regulation and all wetland boundary mapping is approximate. In all cases, actual field conditions determine wetland boundaries. You are advised to contact the Oregon Department of State Lands and the U.S. Army Corps of Engineers with any regulatory questions.

The local wetlands inventory has been prepared in accordance with OAR 141-086-0180 through 141-086-0240 and OAR 141-086-0300 through 141-086-0350 by SWCA, Inc.

Maps have been prepared using City of Ashland digital orthophotos. Photos are SID format. Pixel Resolution: 1' pixel. Date of Photography: July 2001

Projection Information:  
NAD 1983 StatePlane Oregon South FIPS 3602 Feet  
Lambert Conformal Conic  
False Easting: 4921250.000000  
False Northing: 0.000000  
Central Meridian: -120.500000  
Standard Parallel 1: 42.333333  
Standard Parallel 2: 44.000000  
Latitude Of Origin: 41.666667

GCS North American 1983  
Print date: 12/12/06; Prepared By: R. Gutierrez

Study area is contained within the Bear Creek watershed



# City of Ashland Local Wetlands Inventory T39S R1E 9

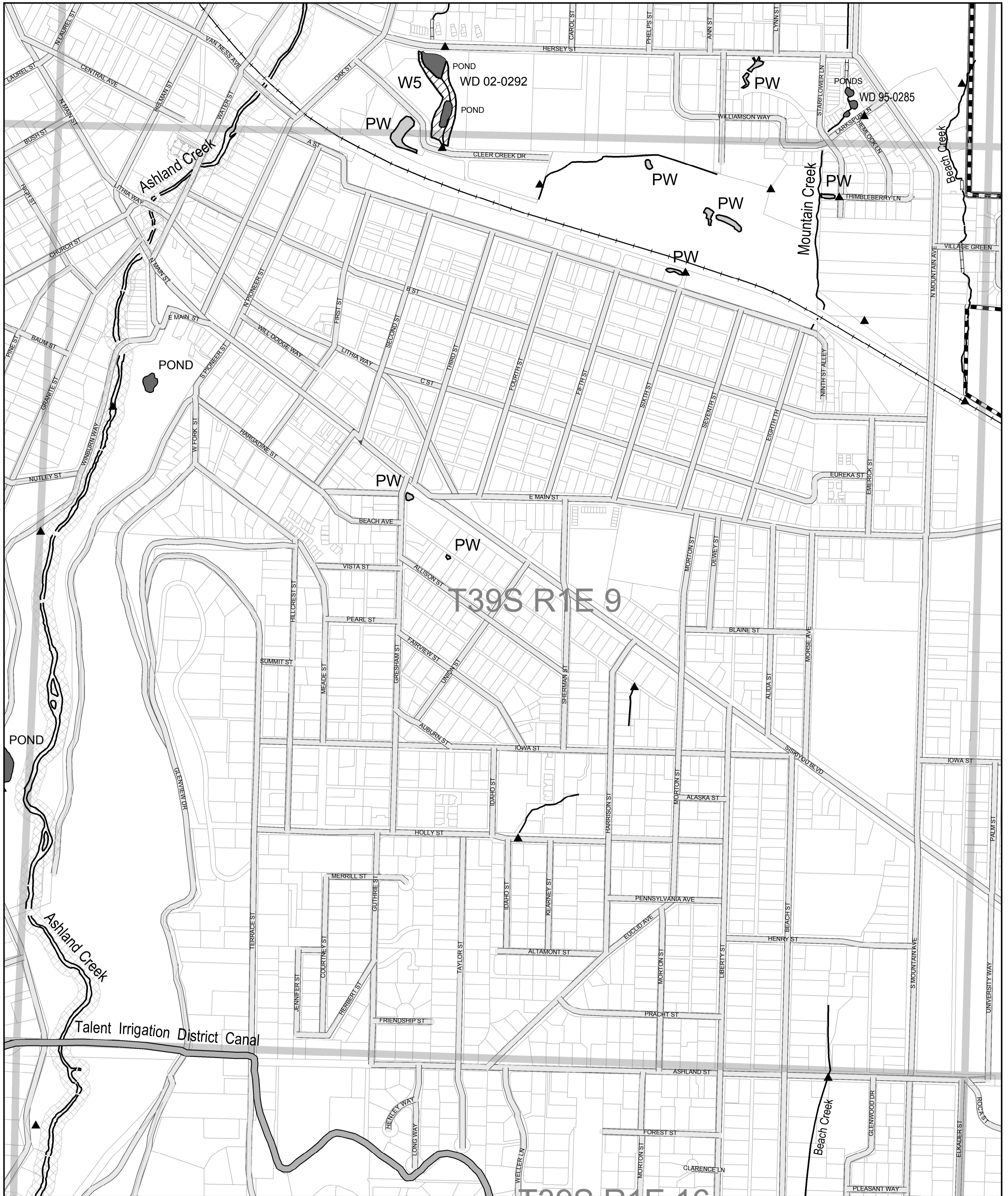

### Legend

- |   |                       |  |
|---|-----------------------|--|
| Wetlands, field verified                | Taxlots               | Streams, intermittent drainages, and ditches |
| Wetlands, not field verified            | Urban Growth Boundary | Laterals                                     |
| Possible Wetlands                       | City Limits           | Talent Irrigation District Canal             |
| Pond                                    | Sections              | Culverted Streams                            |
| Riparian Corridor Safe Harbor (50 feet) | Streets               |  |
| Sample Plot                             | Railroad              |  |
| Observation Point                       |                       |  |

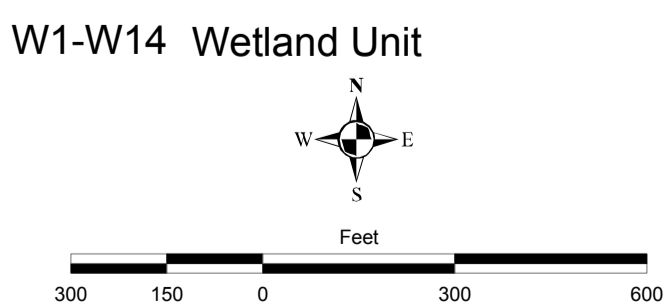

**Fishman**  
Environmental Services  
A DIVISION OF  
**SWCA**  
Environmental Consultants, Inc.  
www.swca.com  
434 NW 6th Ave, Suite 304  
Portland, OR 97209-3600  
503-224-0333

Information shown on this map is for planning purposes only and wetland information is subject to change. There may be unmapped wetlands subject to regulation and all wetland boundary mapping is approximate. In all cases, actual field conditions determine wetland boundaries. You are advised to contact the Oregon Department of State Lands and the U.S. Army Corps of Engineers with any regulatory questions.

The local wetlands inventory has been prepared in accordance with OAR 141-086-0180 through 141-086-0240 and OAR 141-086-0300 through 141-086-0350 by SWCA, Inc.

Maps have been prepared using City of Ashland digital orthophotos. Photos are SID format. Pixel Resolution: 1' pixel. Date of Photography: July 2001

Projection Information:  
NAD 1983 StatePlane Oregon South FIPS 3602 Feet  
Lambert Conformal Conic  
False Easting: 4921250.000000  
False Northing: 0.000000  
Central Meridian: -120.500000  
Standard Parallel 1: 42.333333  
Standard Parallel 2: 44.000000  
Latitude Of Origin: 41.666667

GCS North American 1983  
Print date: 12/12/06; Prepared By: R. Gutierrez

Study area is contained within the Bear Creek watershed



# City of Ashland Local Wetlands Inventory T39S R1E 10

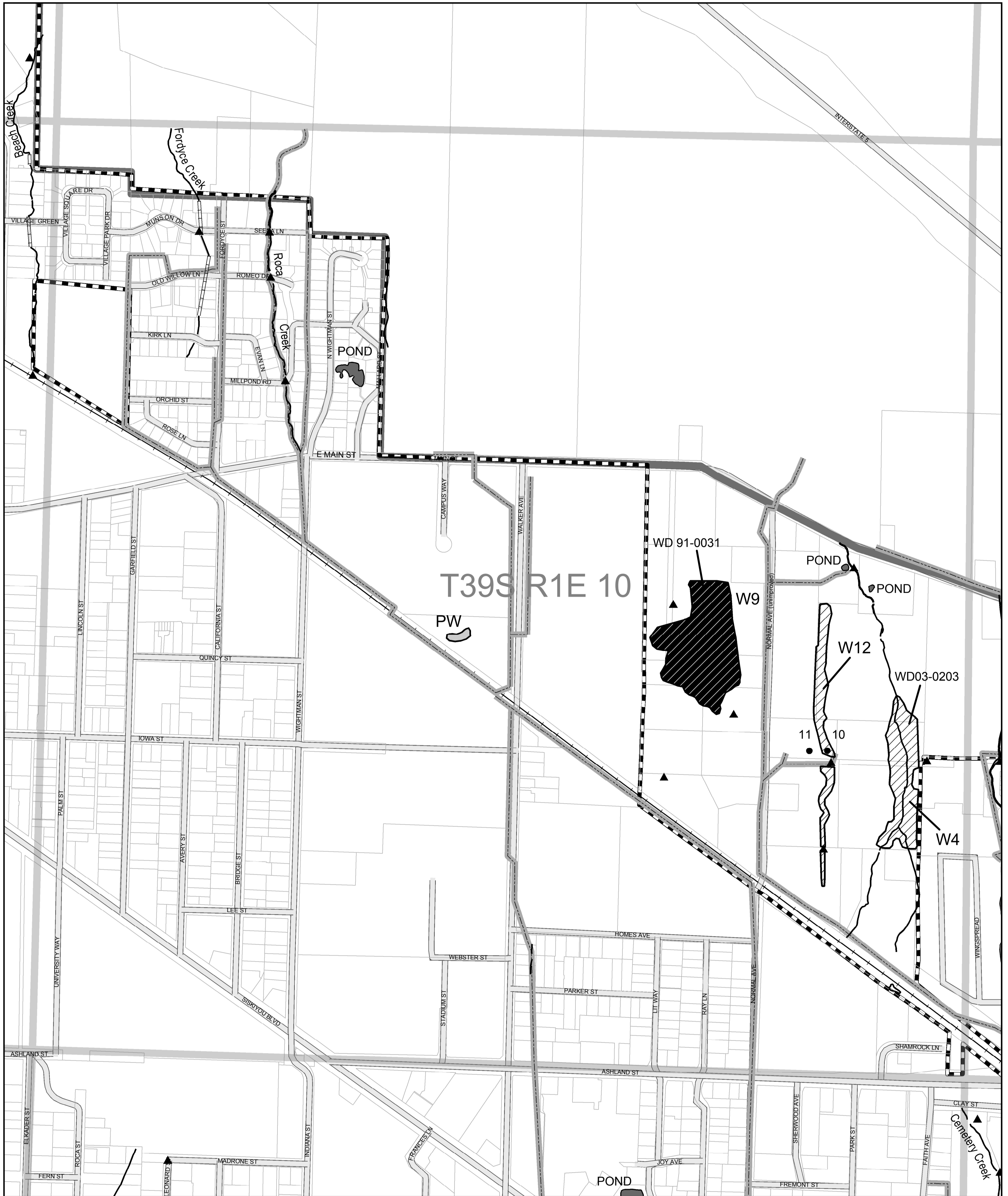

### Legend

- |   |                       |  |
|---|-----------------------|--|
| Wetlands, field verified                | Taxlots               | Streams, intermittent drainages, and ditches |
| Wetlands, not field verified            | Urban Growth Boundary | Laterals                                     |
| Possible Wetlands                       | City Limits           | Talent Irrigation District Canal             |
| Pond                                    | Sections              | Culverted Streams                            |
| Riparian Corridor Safe Harbor (50 feet) | Streets               |  |
| Sample Plot                             | Railroad              |  |
| Observation Point                       |                       |  |

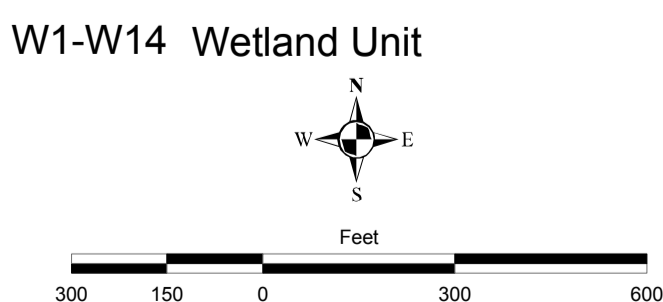

**Fishman**  
Environmental Services  
A DIVISION OF  
**SWCA**  
Environmental Consultants, Inc.  
[www.swca.com](http://www.swca.com)  
434 NW 6th Ave, Suite 304  
Portland, OR 97209-3600  
503-224-0333

Information shown on this map is for planning purposes only and wetland information is subject to change. There may be unmapped wetlands subject to regulation and all wetland boundary mapping is approximate. In all cases, actual field conditions determine wetland boundaries. You are advised to contact the Oregon Department of State Lands and the U.S. Army Corps of Engineers with any regulatory questions.

The local wetlands inventory has been prepared in accordance with OAR 141-086-0180 through 141-086-0240 and OAR 141-086-0300 through 141-086-0350 by SWCA, Inc.

Maps have been prepared using City of Ashland digital orthophotos. Photos are SID format. Pixel Resolution: 1' pixel. Date of Photography: July 2001

Projection Information:  
NAD 1983 StatePlane Oregon South FIPS 3602 Feet  
Lambert Conformal Conic  
False Easting: 4921250.000000  
False Northing: 0.000000  
Central Meridian: -120.500000  
Standard Parallel 1: 42.333333  
Standard Parallel 2: 44.000000  
Latitude Of Origin: 41.666667

GCS North American 1983  
Print date: 12/12/06; Prepared By: R. Gutierrez

Study area is contained within the Bear Creek watershed



# City of Ashland Local Wetlands Inventory T39S R1E 11

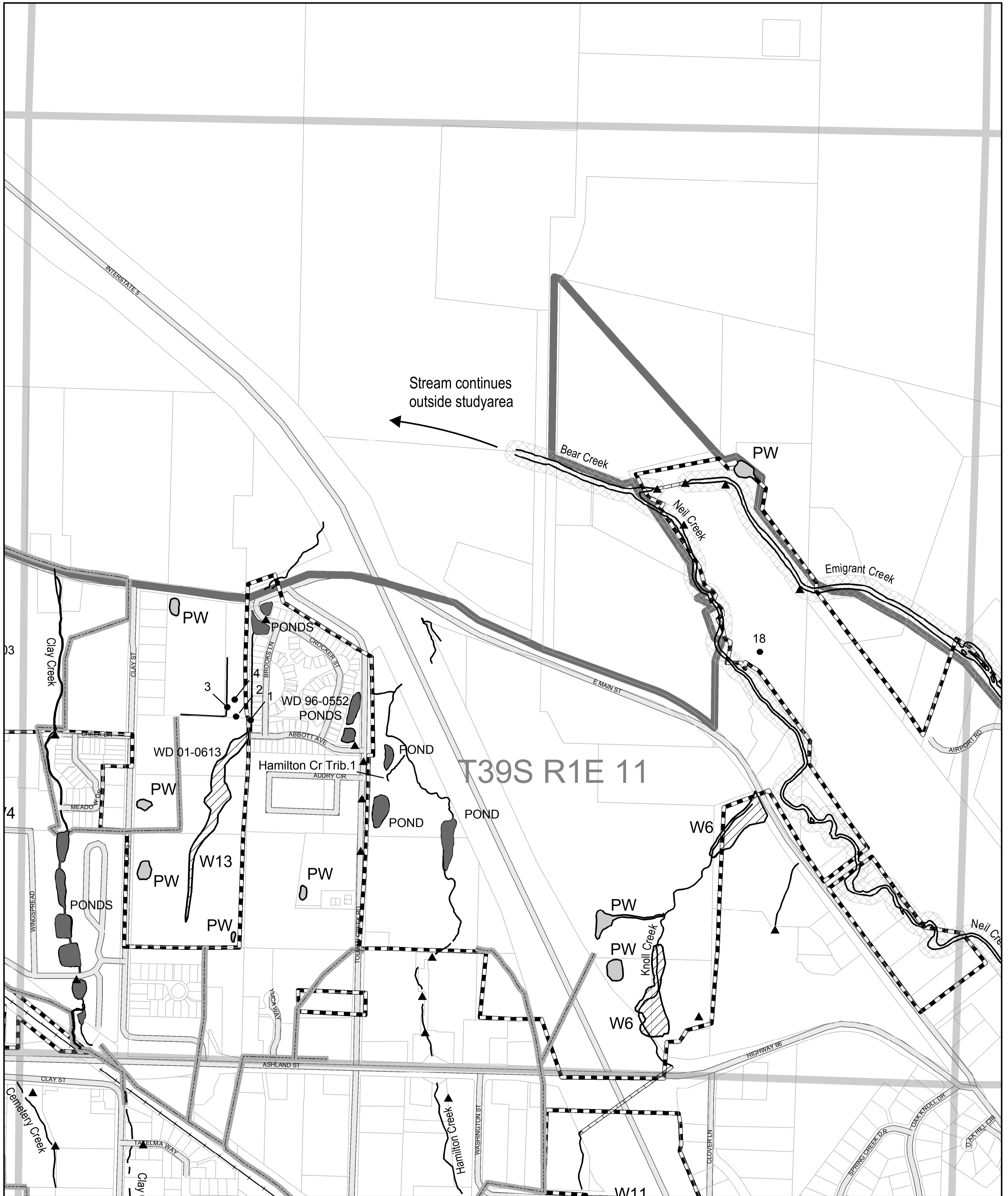

### Legend

- Wetlands, field verified
- Wetlands, not field verified
- Possible Wetlands
- Pond
- Riparian Corridor Safe Harbor (50 feet)
- Sample Plot
- Observation Point
- Taxlots
- Urban Growth Boundary
- City Limits
- Sections
- Streets
- Railroad
- Streams, intermittent drainages, and ditches
- Laterals
- Talent Irrigation District Canal
- Culverted Streams

W1-W14 Wetland Unit

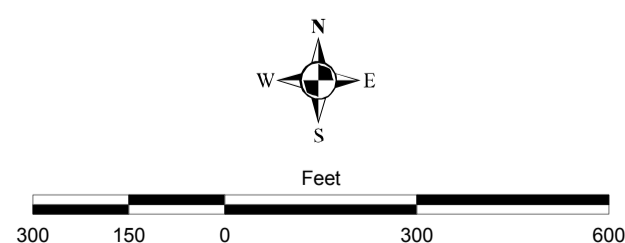

**SWCA**  
Environmental Consultants, Inc.  
www.swca.com  
434 NW 6th Ave, Suite 304  
Portland, OR 97209-3600  
503-224-0333

Information shown on this map is for planning purposes only and wetland information is subject to change. There may be unmapped wetlands subject to regulation and all wetland boundary mapping is approximate. In all cases, actual field conditions determine wetland boundaries. You are advised to contact the Oregon Department of State Lands and the U.S. Army Corps of Engineers with any regulatory questions.

The local wetlands inventory has been prepared in accordance with OAR 141-086-0180 through 141-086-0240 and OAR 141-086-0300 through 141-086-0350 by SWCA, Inc.

Maps have been prepared using City of Ashland digital orthophotos. Photos are SID format. Pixel Resolution: 1' pixel. Date of Photography: July 2001

Projection Information:  
NAD 1983 StatePlane Oregon South FIPS 3602 Feet  
Lambert Conformal Conic  
False Easting: 4921250.000000  
False Northing: 0.000000  
Central Meridian: -120.500000  
Standard Parallel 1: 42.333333  
Standard Parallel 2: 44.000000  
Latitude Of Origin: 41.666667

GCS North American 1983  
Print date: 12/12/06; Prepared By: R. Gutierrez

Study area is contained within the Bear Creek watershed



City of Ashland

# Local Wetlands Inventory

## T39S R1E 12

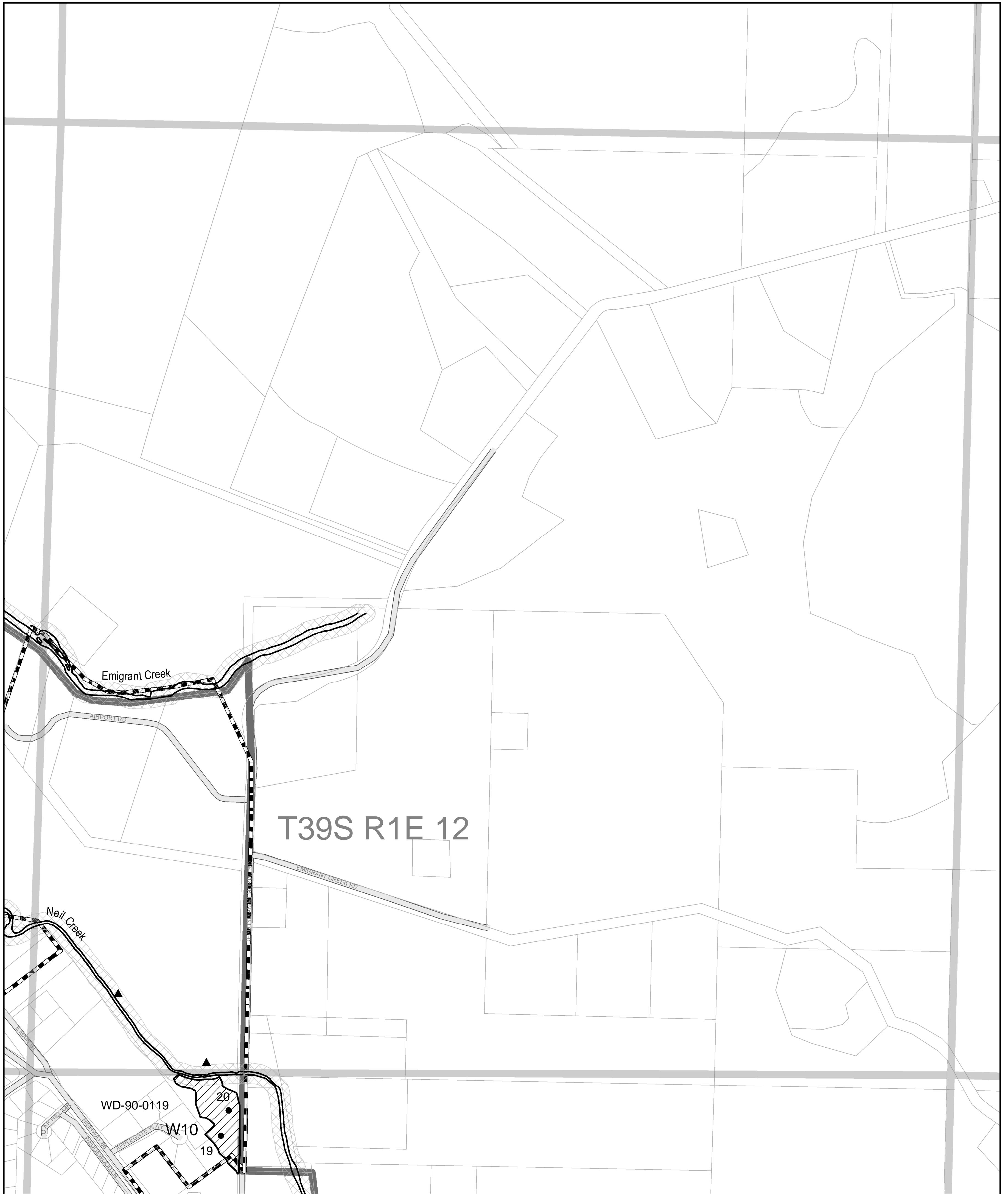

### Legend

- |   |                       |  |
|---|-----------------------|--|
| Wetlands, field verified                | Taxlots               | Streams, intermittent drainages, and ditches |
| Wetlands, not field verified            | Urban Growth Boundary | Laterals                                     |
| Possible Wetlands                       | City Limits           | Talent Irrigation District Canal             |
| Pond                                    | Sections              | Culverted Streams                            |
| Riparian Corridor Safe Harbor (50 feet) | Streets               |  |
| Sample Plot                             | Railroad              |  |
| Observation Point                       |                       |  |

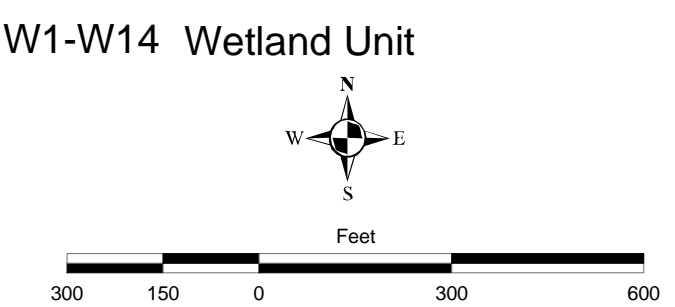

**SWCA**  
Environmental Consultants, Inc.  
www.swca.com  
434 NW 6th Ave, Suite 304  
Portland, OR 97209-3600  
503-224-0333

Information shown on this map is for planning purposes only and wetland information is subject to change. There may be unmapped wetlands subject to regulation and all wetland boundary mapping is approximate. In all cases, actual field conditions determine wetland boundaries. You are advised to contact the Oregon Department of State Lands and the U.S. Army Corps of Engineers with any regulatory questions.

The local wetlands inventory has been prepared in accordance with OAR 141-086-0180 through 141-086-0240 and OAR 141-086-0300 through 141-086-0350 by SWCA, Inc.

Maps have been prepared using City of Ashland digital orthophotos. Photos are SID format. Pixel Resolution: 1' pixel. Date of Photography: July 2001

Projection Information:  
NAD 1983 StatePlane Oregon South FIPS 3602 Feet  
Lambert Conformal Conic  
False Easting: 4921250.000000  
False Northing: 0.000000  
Central Meridian: -120.500000  
Standard Parallel 1: 42.333333  
Standard Parallel 2: 44.000000  
Latitude Of Origin: 41.666667

GCS North American 1983  
Print date: 12/12/06; Prepared By: R. Gutierrez

Study area is contained within the Bear Creek watershed



# City of Ashland Local Wetlands Inventory T39S R1E 13



### Legend

- Wetlands, field verified
- Wetlands, not field verified
- Possible Wetlands
- Pond
- Riparian Corridor Safe Harbor (50 feet)
- Sample Plot
- Observation Point
- Taxlots
- Urban Growth Boundary
- City Limits
- Sections
- Streets
- Railroad

- Streams, intermittent drainages, and ditches
- Laterals
- Talent Irrigation District Canal
- Culverted Streams

W1-W14 Wetland Unit

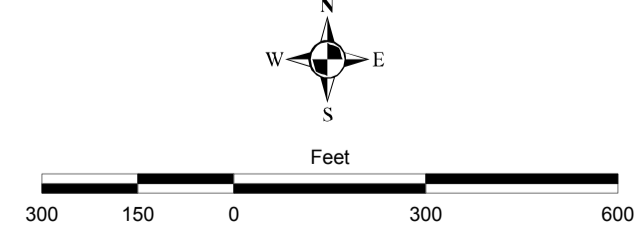

**SWCA**  
Environmental Consultants, Inc.  
www.swca.com  
434 NW 6th Ave, Suite 304  
Portland, OR 97209-3600  
503-224-0333

Information shown on this map is for planning purposes only and wetland information is subject to change. There may be unmapped wetlands subject to regulation and all wetland boundary mapping is approximate. In all cases, actual field conditions determine wetland boundaries. You are advised to contact the Oregon Department of State Lands and the U.S. Army Corps of Engineers with any regulatory questions.

The local wetlands inventory has been prepared in accordance with OAR 141-086-0180 through 141-086-0240 and OAR 141-086-0300 through 141-086-0350 by SWCA, Inc.

Maps have been prepared using City of Ashland digital orthophotos. Photos are SID format. Pixel Resolution: 1' pixel. Date of Photography: July 2001

Projection Information:  
NAD 1983 StatePlane Oregon South FIPS 3602 Feet  
Lambert Conformal Conic  
False Easting: 4921250.000000  
False Northing: 0.000000  
Central Meridian: -120.500000  
Standard Parallel 1: 42.333333  
Standard Parallel 2: 44.000000  
Latitude Of Origin: 41.666667

GCS North American 1983  
Print date: 12/12/06; Prepared By: R. Gutierrez

Study area is contained within the Bear Creek watershed



# City of Ashland Local Wetlands Inventory T39S R1E 14

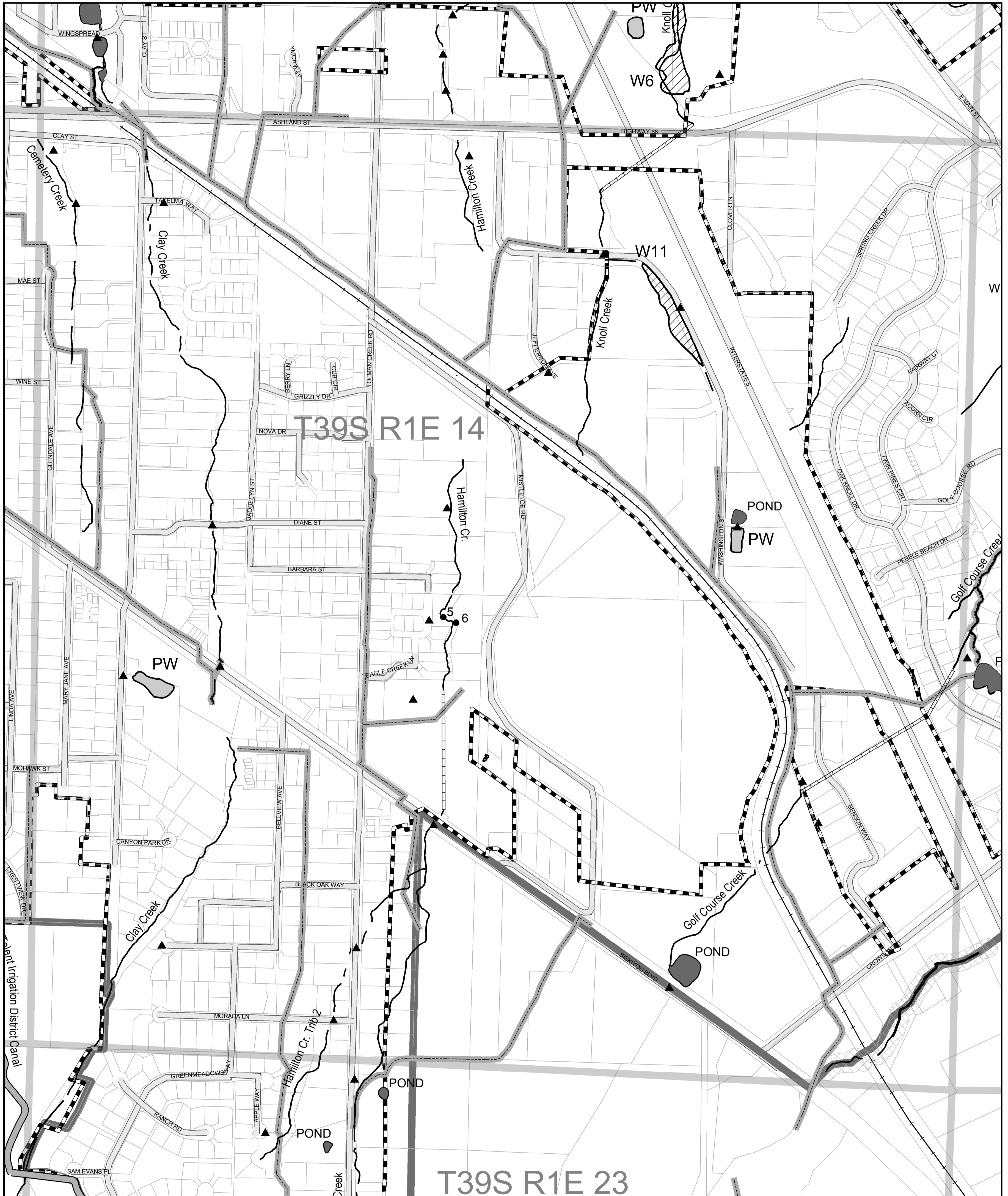

### Legend

- Wetlands, field verified
- Wetlands, not field verified
- Possible Wetlands
- Pond
- Riparian Corridor Safe Harbor (50 feet)
- Sample Plot
- Observation Point
- Taxlots
- Urban Growth Boundary
- City Limits
- Sections
- Streets
- Railroad
- Streams, intermittent drainages, and ditches
- Laterals
- Talent Irrigation District Canal
- Culverted Streams

W1-W14 Wetland Unit

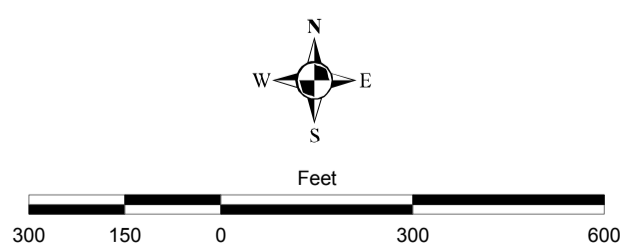

Environmental Services  
 A DIVISION OF  
  
 Environmental Consultants  
**SWCA**  
 Environmental Consultants, Inc.  
 www.swca.com  
 434 NW 6th Ave, Suite 304  
 Portland, OR 97209-3600  
 503-224-0333

Information shown on this map is for planning purposes only and wetland information is subject to change. There may be unmapped wetlands subject to regulation and all wetland boundary mapping is approximate. In all cases, actual field conditions determine wetland boundaries. You are advised to contact the Oregon Department of State Lands and the U.S. Army Corps of Engineers with any regulatory questions.

The local wetlands inventory has been prepared in accordance with OAR 141-086-0180 through 141-086-0240 and OAR 141-086-0300 through 141-086-0350 by SWCA, Inc.

Maps have been prepared using City of Ashland digital orthophotos. Photos are SID format. Pixel Resolution: 1' pixel. Date of Photography: July 2001







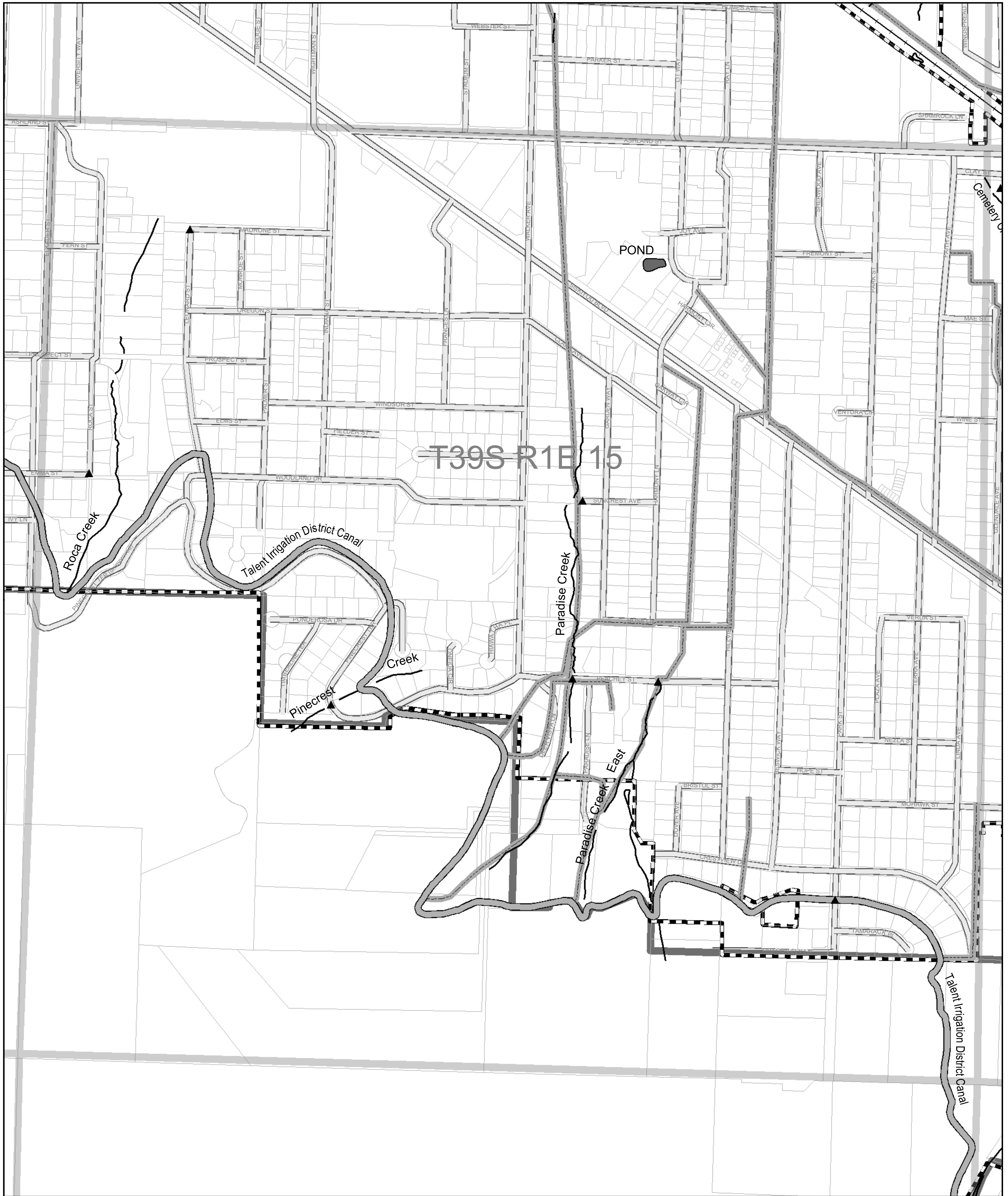



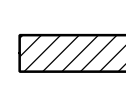



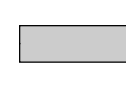

Projection Information:  
 NAD 1983 StatePlane Oregon South FIPS 3602 Feet  
 Lambert Conformal Conic  
 False Easting: 4921250.000000  
 False Northing: 0.000000  
 Central Meridian: -120.500000  
 Standard Parallel 1: 42.333333  
 Standard Parallel 2: 44.000000  
 Latitude Of Origin: 41.666667

GCS North American 1983  
 Print date: 12/12/06; Prepared By: R. Gutierrez

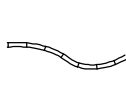
Study area is contained within the Bear Creek watershed



**Legend**

- |   |   |  |
|---|---|--|
|  Wetlands, field verified                |  Taxlots               |  Streams, intermittent drainages, and ditches |
|  Wetlands, not field verified            |  Urban Growth Boundary |  Laterals                                     |
|  Possible Wetlands                       |  City Limits           |  Talent Irrigation District Canal             |
|  Pond                                    |  Sections              |  Culverted Streams                            |
|  Riparian Corridor Safe Harbor (50 feet) |  Streets               |  |
|  Sample Plot                             |  Railroad              |  |
|  Observation Point                       |   |  |

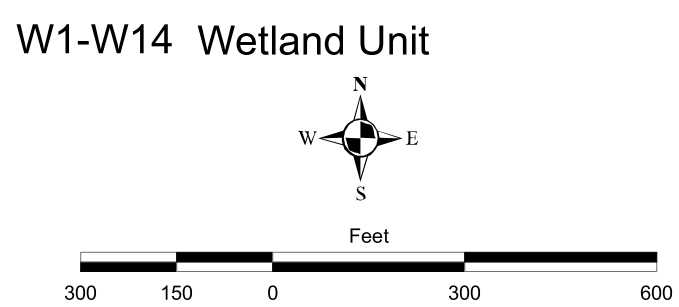

**Fishman**  
Environmental Services  
A DIVISION OF  
**SWCA**  
Environmental Consultants  
**SWCA**  
Environmental Consultants, Inc.  
www.swca.com  
434 NW 6th Ave, Suite 304  
Portland, OR 97209-3600  
503-224-0333

Information shown on this map is for planning purposes only and wetland information is subject to change. There may be unmapped wetlands subject to regulation and all wetland boundary mapping is approximate. In all cases, actual field conditions determine wetland boundaries. You are advised to contact the Oregon Department of State Lands and the U.S. Army Corps of Engineers with any regulatory questions.

The local wetlands inventory has been prepared in accordance with OAR 141-086-0180 through 141-086-0240 and OAR 141-086-0300 through 141-086-0350 by SWCA, Inc.

Maps have been prepared using City of Ashland digital orthophotos. Photos are SID format. Pixel Resolution: 1' pixel. Date of Photography: July 2001

Projection Information:  
 NAD 1983 StatePlane Oregon South FIPS 3602 Feet  
 Lambert Conformal Conic  
 False Easting: 4921250.000000  
 False Northing: 0.000000  
 Central Meridian: -120.500000  
 Standard Parallel 1: 42.333333  
 Standard Parallel 2: 44.000000  
 Latitude Of Origin: 41.666667

GCS North American 1983  
 Print date: 12/12/06; Prepared By: R. Gutierrez



# City of Ashland Local Wetlands Inventory T39S R1E 16

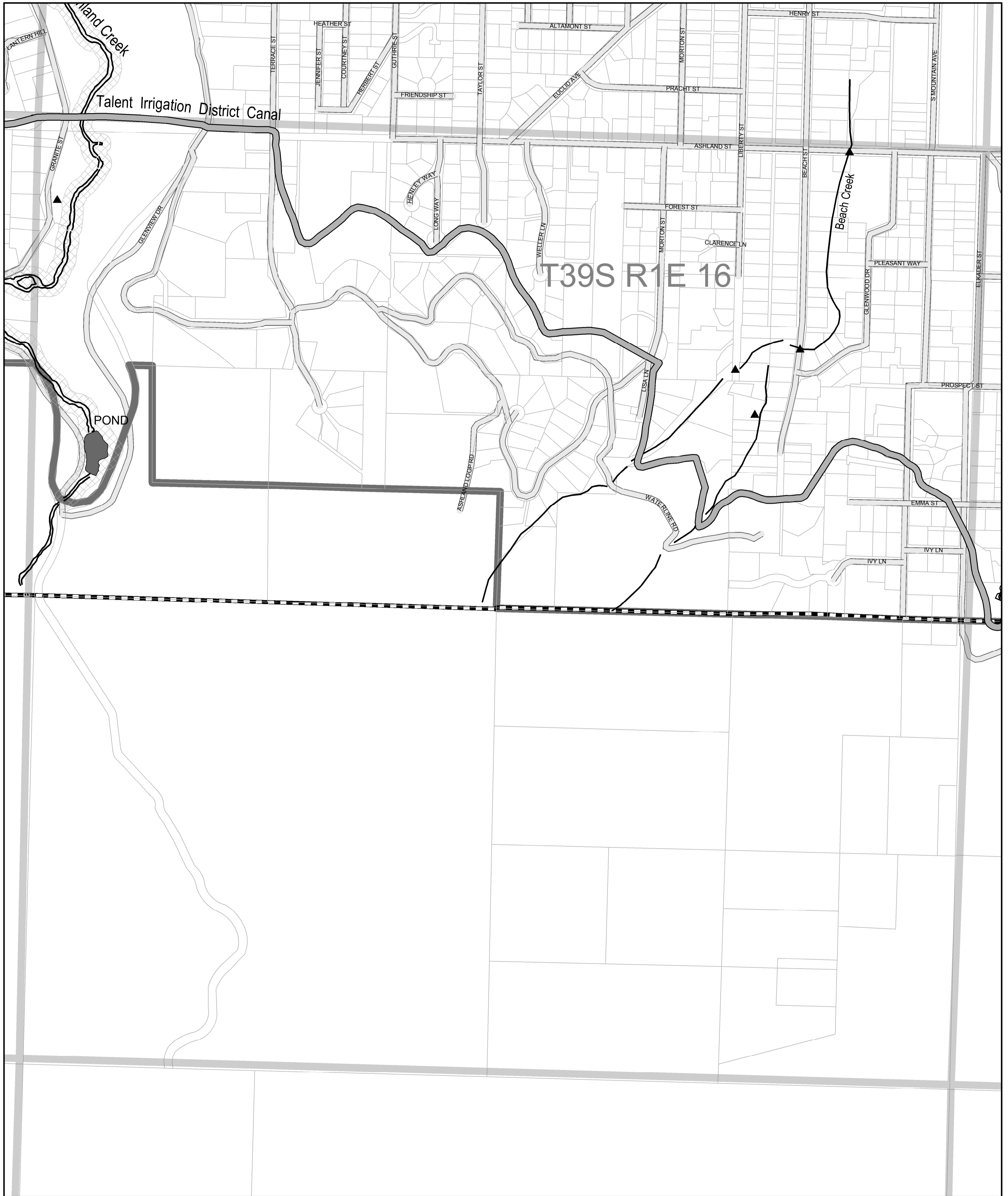

### Legend

- Wetlands, field verified
- Wetlands, not field verified
- Possible Wetlands
- Pond
- Riparian Corridor Safe Harbor (50 feet)
- Sample Plot
- Observation Point
- Taxlots
- Urban Growth Boundary
- City Limits
- Sections
- Streets
- Railroad
- Streams, intermittent drainages, and ditches
- Laterals
- Talent Irrigation District Canal
- Culverted Streams

W1-W14 Wetland Unit

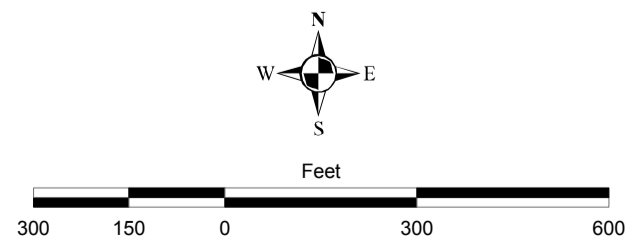

**SWCA**  
Environmental Consultants, Inc.  
www.swca.com  
434 NW 6th Ave, Suite 304  
Portland, OR 97209-3600  
503-224-0333

Information shown on this map is for planning purposes only and wetland information is subject to change. There may be unmapped wetlands subject to regulation and all wetland boundary mapping is approximate. In all cases, actual field conditions determine wetland boundaries. You are advised to contact the Oregon Department of State Lands and the U.S. Army Corps of Engineers with any regulatory questions.

The local wetlands inventory has been prepared in accordance with OAR 141-086-0180 through 141-086-0240 and OAR 141-086-0300 through 141-086-0350 by SWCA, Inc.

Maps have been prepared using City of Ashland digital orthophotos. Photos are SID format. Pixel Resolution: 1' pixel. Date of Photography: July 2001

Projection Information:  
NAD 1983 StatePlane Oregon South FIPS 3602 Feet  
Lambert Conformal Conic  
False Easting: 4921250.000000  
False Northing: 0.000000  
Central Meridian: -120.500000  
Standard Parallel 1: 42.333333  
Standard Parallel 2: 44.000000  
Latitude Of Origin: 41.666667

GCS North American 1983  
Print date: 12/12/06; Prepared By: R. Gutierrez

Study area is contained within the Bear Creek watershed



City of Ashland  
**Local Wetlands Inventory**  
**T39S R1E 17**

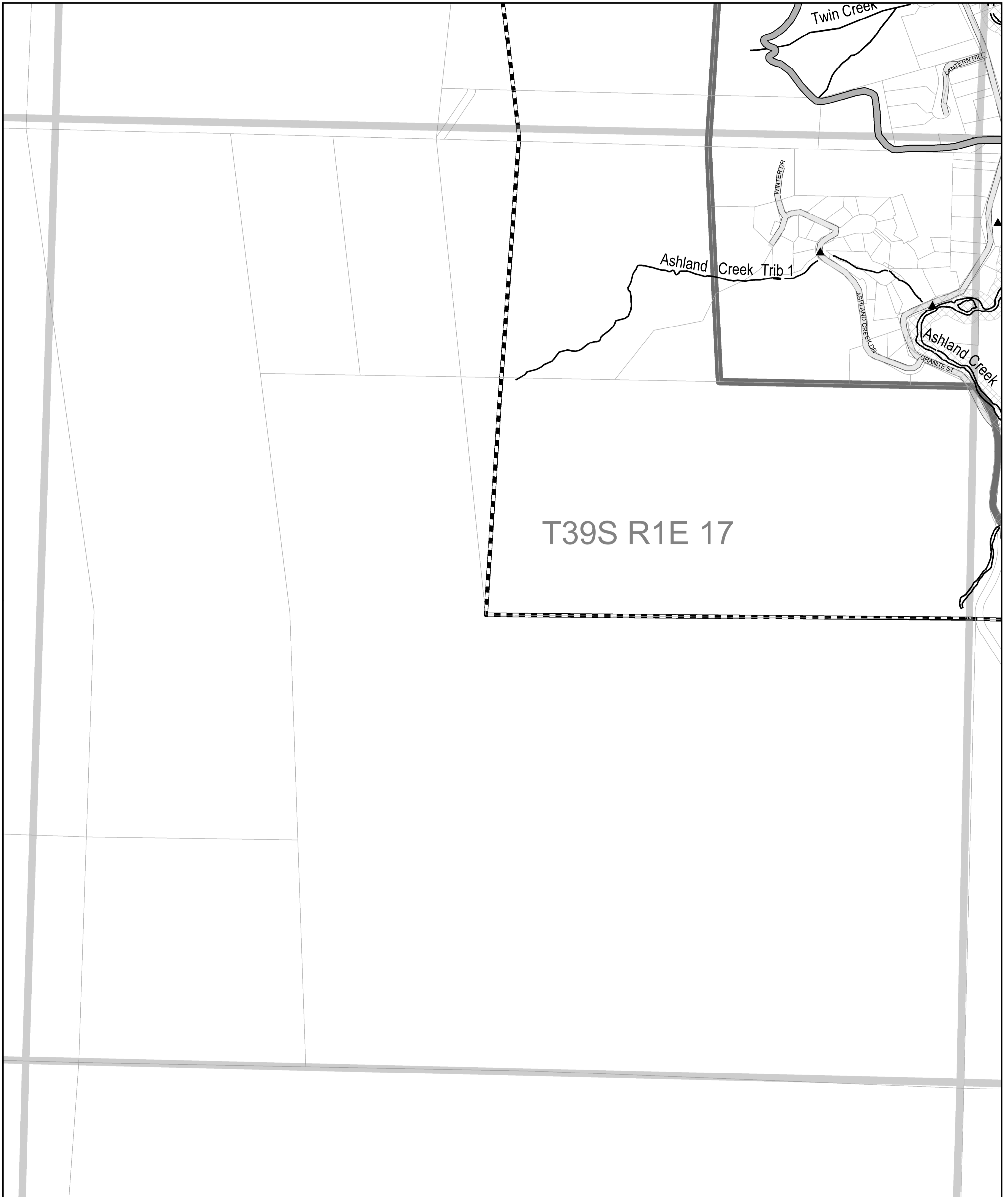

**Legend**

- Wetlands, field verified
- Wetlands, not field verified
- Possible Wetlands
- Pond
- Riparian Corridor Safe Harbor (50 feet)
- Sample Plot
- Observation Point
- Taxlots
- Urban Growth Boundary
- City Limits
- Sections
- Streets
- Railroad

- Streams, intermittent drainages, and ditches
- Laterals
- Talent Irrigation District Canal
- Culverted Streams

W1-W14 Wetland Unit

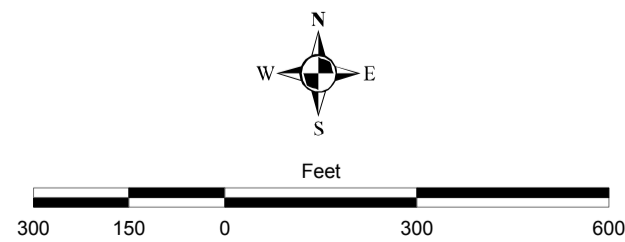

**SWCA**  
 Environmental Consultants, Inc.  
 www.swca.com  
 434 NW 6th Ave, Suite 304  
 Portland, OR 97209-3600  
 503-224-0333

Information shown on this map is for planning purposes only and wetland information is subject to change. There may be unmapped wetlands subject to regulation and all wetland boundary mapping is approximate. In all cases, actual field conditions determine wetland boundaries. You are advised to contact the Oregon Department of State Lands and the U.S. Army Corps of Engineers with any regulatory questions.

The local wetlands inventory has been prepared in accordance with OAR 141-086-0180 through 141-086-0240 and OAR 141-086-0300 through 141-086-0350 by SWCA, Inc.

Maps have been prepared using City of Ashland digital orthophotos. Photos are SID format. Pixel Resolution: 1' pixel. Date of Photography: July 2001

Projection Information:  
 NAD 1983 StatePlane Oregon South FIPS 3602 Feet  
 Lambert Conformal Conic  
 False Easting: 4921250.000000  
 False Northing: 0.000000  
 Central Meridian: -120.500000  
 Standard Parallel 1: 42.333333  
 Standard Parallel 2: 44.000000  
 Latitude Of Origin: 41.666667

GCS North American 1983  
 Print date: 12/12/06; Prepared By: R. Gutierrez

Study area is contained within the Bear Creek watershed



# City of Ashland Local Wetlands Inventory T39S R1E 23

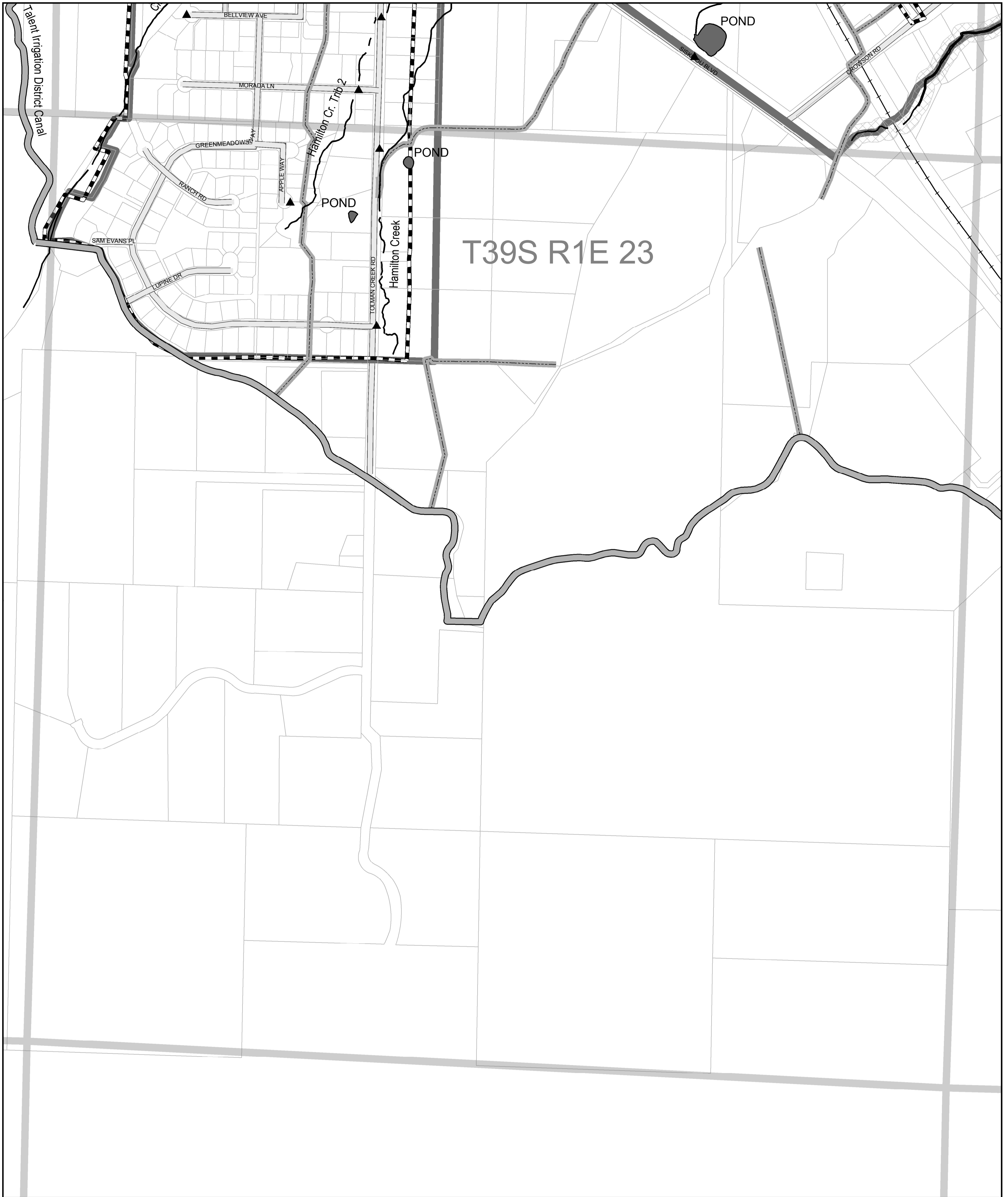

### Legend

- |   |                       |  |
|---|-----------------------|--|
| Wetlands, field verified                | Taxlots               | Streams, intermittent drainages, and ditches |
| Wetlands, not field verified            | Urban Growth Boundary | Laterals                                     |
| Possible Wetlands                       | City Limits           | Talent Irrigation District Canal             |
| Pond                                    | Sections              | Culverted Streams                            |
| Riparian Corridor Safe Harbor (50 feet) | Streets               | W1-W14 Wetland Unit                          |
| Sample Plot                             | Railroad              |  |
| Observation Point                       |                       |  |

**SWCA**  
Environmental Consultants, Inc.  
www.swca.com  
434 NW 6th Ave, Suite 304  
Portland, OR 97209-3600  
503-224-0333

Information shown on this map is for planning purposes only and wetland information is subject to change. There may be unmapped wetlands subject to regulation and all wetland boundary mapping is approximate. In all cases, actual field conditions determine wetland boundaries. You are advised to contact the Oregon Department of State Lands and the U.S. Army Corps of Engineers with any regulatory questions.

The local wetlands inventory has been prepared in accordance with OAR 141-086-0180 through 141-086-0240 and OAR 141-086-0300 through 141-086-0350 by SWCA, Inc.

Maps have been prepared using City of Ashland digital orthophotos. Photos are SID format. Pixel Resolution: 1' pixel. Date of Photography: July 2001

Projection Information:  
NAD 1983 StatePlane Oregon South FIPS 3602 Feet  
Lambert Conformal Conic  
False Easting: 4921250.000000  
False Northing: 0.000000  
Central Meridian: -120.500000  
Standard Parallel 1: 42.333333  
Standard Parallel 2: 44.000000  
Latitude Of Origin: 41.666667

GCS North American 1983  
Print date: 12/12/06; Prepared By: R. Gutierrez

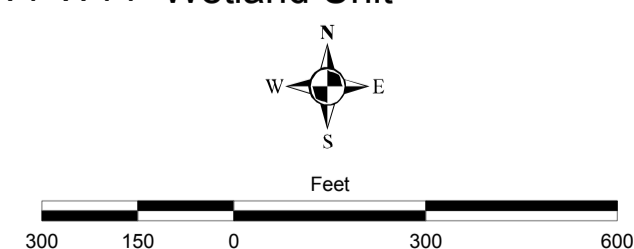

Study area is contained within the Bear Creek watershed

# City of Ashland Local Wetlands Inventory Index Map

APPROVED LOCAL WETLANDS INVENTORY  
3/20/2007  
OREGON DEPARTMENT OF STATE LANDS

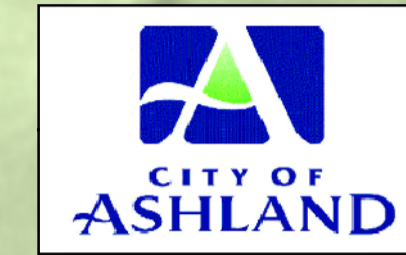

## Legend

### Natural Resources

- Wetlands
- Possible Wetlands
- Pond
- Streams

- Sections
- City Limits
- UGB
- Streets

